Gc
929.2
Se45s
1909982

M. L.

REYNOLDS HISTORICAL
GENEALOGY COLLECTION

ALLEN COUNTY PUBLIC LIBRARY
3 1833 01430 2050

1909982

Descendants of John Seitz

By

May Albright Seitz

Towson, Maryland
1946

Descendants of John Seitz

By

May Albright Seitz

1909982

HOME OF JOHN SEITZ
1786
Photographed 1932

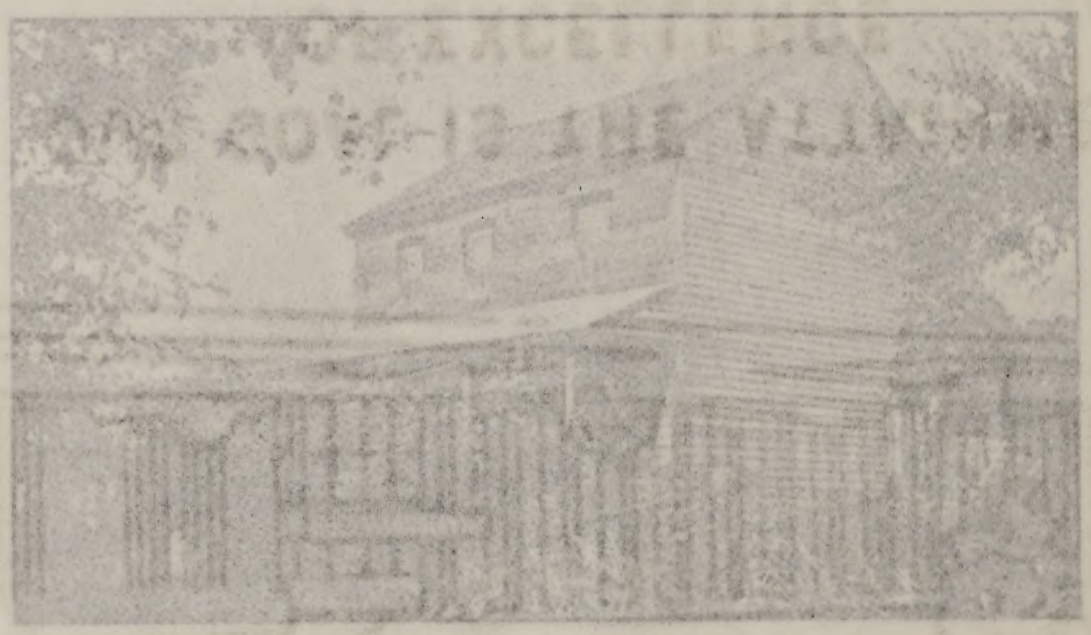

Seitz

DR. WILLIAM CLINTON SEITZ

1864 - 1935

CS Seitz, May Albright Comp.
71 Des cendants of John Seitz. Towson, Md., 1946.
.S4572 268, 19 p. typescript, coat of arms 28½ cm.
1946

50950

1.Seitz fam.

Historian

MAY ALBRIGHT SEITZ

CS
71
.S452
1946

Historiam 1935-1946

Compiler

PREFACE.

Genealogies are usually interesting,but not always convencing. Many genealogist,have a great desire to couple the name,with that of some distinguished European family, founded on imaginary relationship on nothing more than a similiarity of names,supplying missing links in the chain of descent.

Traditions do not supply missing links, and all family traditions mentioned in family records,should be given as such. It is impossible to trace accurately, ancestors back through the dim past before their immigration to America.

This family record begins with Johannes and Catharine (Diehl)Seitz,our plain ,industrious ancestors ,who emigrated to America where they established a home,raised an honorable family ,and by their thrift and honorable dealings, contributed much to the developement of America.

The family tie is the unit on which society is founded, and genealogical records are essential to family ties.

How changed for the better ,American Society would be today,if family records were kept accurately from the beginning of colonization of the American Continent.

With a desire to collect and record the history of our ancestors,we have done our best, All information was traced as far as possible for accubacy.Mistakes will occur .I hope thgy will be condoned,as I have tried to keep them down to a minimum.

Some families have a more extensive write-up than others,due to the fact,in some instances we could not get all of the information we were so anxious to obtain.

Trusting this will be a contribution to family genealogy . A copy of this book is placed in Pennsylvania State Library,Harrisburg,Pennsylvania;York Historical Society, York.Pennsylvania :Maryland Historical Society, Baltimore ,Maryland :and one copy to be retained by the Historian of the Seitz clan.

The book can be reviewed at any time at these Historical Societies or the family Historian.

May Albright Seitz.
Towson 4,Maryland.

Historian 1935-1946

This genealogical record and family history, of Johannes and Catharine (Diehl) Seitz, was made possible, only by the untiring efforts and research work of the late Dr William Clinton Seitz (1864-1935) of Glen Rock, Pennsylvania, Historian of Johannes Seitz clan.

After the death of Dr Seitz, 1935, I was elected Historian and compiled these genealogical and family records from the original data which he had gathered over a long period of time.

The source material was given me and compiled by me at different times, therefore I have arranged this book in three parts, with index, intermarriage, and supplement.

PART, I.

Page I to I7.

Immigration of Johannes and Catharine (Diehl) Seitz.
A short genealogical and family record of their children, Lewis, Catharine Eleanor and Barbara, all married and settled in Ohio.

Some years ago, Rev. Edward Seitz Shumaker, of Indianapolis, Indiana, collected quite a complete family record of these branches of Johannes Seitz children and their descendants who had settled in Ohio.

1921, Rev. Shumaker, published a book of 600 pages, cloth bound, of the complete family records of the descendants of the above mentioned Catharine Seitz, who married Henry Keller and settled in Ohio. This book "Descendants of Henry Keller" also contains many interesting illustrations.

Soon after publication, their descendants placed one copy of this book in the State Library, at Harrisburg, Pennsylvania. I personally presented one copy of it to York Historical Society, York. Pa, and one copy to the Maryland Historical Society, Baltimore, Maryland, of which I am a member.

The genealogical and family records of the above mentioned Lewis, Elizabeth, Eleanor and Barbara Seitz, who settled in Ohio, are now being compiled from the records of the late Rev. Edward Seitz Shumaker, by Prof. Edward C. Seitz, Historian, 1947, Westminster. Maryland.

PART, II.

Pages I9 to 124

Genealogical and family records

of

John and Eva (Stabler) Seitz.

Pages 79 to 84 and 33 to 36 have been omitted by error. The names are numbered correctly and in proper order.

PART, III.

Page 124 to 244.

Genealogical and family records
of

Andrew and Catharine (Alincfelter) Seitz.
The numbers 83 to 93 in Part III, will correspond to numbers I^{I} to 21 in Part I.

The plan in this work is to give the records by generations rather than by branches.

The exponential sign is used throughout to indicate the generations. Names are numbered from I up in order of their appearance in these pages, At the upper corner of each page will be found the number of the generation.

Key to these records.

(93). Dr William Clinton Seitz, (4), William(3). Andrew(2). John(1) is of the fourth generation; that his father was William Seitz of the third generation; that his grandfather was Andrew Seitz of the Second generation; and his great grandfather was Johannes(John) Seitz with whom this history begins, Page 148

INDEX.

INTERMARRIAGE.

SUPPLEMENT.

	Page
Immigrants, Why they came	245
A Journey to Pennsylvania, in 1750	249
Deed from John and Jacob Stabler to, John Seitz	250
Poll Deed from John Stabler to John Seitz	253
Will, Johannes Seitz	254
Immigrants names Seitz, emigrating to America, 1759, 1808.	256
Seitz Reunion song, 1888	257
I, Daniel Rupp, his book of 30,000, emigrants, translated,	260
Why you have a family name, & what it means to you.	261
The Roumnce of the Coat of Arms.	265.

JOHANNES SEITZ.

The birthplace of Johannes(John) Seitz,is not definitely known.

The following letter from Dr William Clinton Seitz to Rev.Dr Edward Seitz Shumaker,Indianapolis.Ind.dated April ..1911,is practically the only information as to the place of his birth. "Quote"I now have the name of the City in which our ancestor was born,correct;I had a patient of John Bear visit me a few weeks ago and in conversation I detected the accent he ..e said he was in America 35 years and that he came fromthe Privince of Bavaria.I mentioned that my ancestor is supposed to have come from a town called Otten Hoffen,he said it was a mistake,the name of the city was Augbenhaun,Bavaria,he said Bavaria is a state made up of seven counties,but he could not give meathe name of the county in which this city was located ..,he said when he left it was a city of about 15,000 inhabitants.I was very grateful for such definite information he said in his military service he had stopped in this place often. and knew where it was."

A letter from Rev.B.S.Dise to H.K.Seitz states,July 12,1915 "Great grand-father John Seitz came from Prussia to York.Co.Pa.1765 " John Seitz was born about 1760.he married Catharine Diehl,she was born Nov.15.1741.

They ,with their eldest child ,Levin,an infant,emigr ted to America,on the ship RICHMOND,Capt,Charles MCGREGOR,commanding. Sailing from Rotterdam,they arrived in Philadelphia,Pa,Oct.20.1764. where he signed his qualification papers.

It is not definitely known where he settled at first in America Rev.Dr Edward Shumaker,states;They settled in Shrewsbury Township. York Co.Pa.where John Seitz died april,1.1793.

Answering this statement Rev.B.S.Dise,a descendant of John Seitz, and an authority on the genealogy of John Seitz and his descendants states ;"But circumstances prove that he(John Seitz)also lived at one time in Harford County,Maryland,and also in Harrison Co.Va. Likely he moved ,first to Virginia,then to Maryland and lastly to Pennsylvania,where he is buried...refer to the selling of land of C.Stabler homestead to John Seitz Sr,this would seem to confirm that Seitz first lived in Virginia and Maryland and then in 1764 moved to York County Pennsylvania....Do not for a moment think that John Seitz Sr,was a preacher of any denomination,as the Reformed and Lutheran Churches in Europe and America always elected and ordained their pastors and preachers...No John Seitz Sr,my grand-father was no reformed or Lutheran preacher,;but his son John Jr my grandfather,was a local preacher to the day of his death 1836,I heard him preach,although I do not recall the text;.... Mrs Seitz and her son John Seitz Jr,after the death of the elder Seitz,lived near Mt Zion in Shrewsbury ,Township,York County. Pennsylvania.where the United Evangelical Association org nized about 1790.under Jacob Albright,who visited them and

also did Bishop John Seybert."

John Seitz Jr,was a local preacher in the Evangelical Assbciatio,.

The first authentic record of John Seitz after he signed his Qualification papers ,upon leaving the ship at Philadelphia ,in Philadelphia Pannsylvania October 20.1764, was the purchase of a farm of 204½ acres of land in York County,Pennsylvania, April 28.1786,that is 22 years after he arrived in America.

"THIS INDENTURE,made this twenty-eighth day of April One Thousand seven hundred and eighty-six. ANNO DOMINI.

BETWEEN John Stabler of Shrewsbury Township in the County of York,State of Pennsylvania,Yeoman and Margaret his wife and Jacob Stabler of the place aforesaid,all of the first part and John Seitz of the place aforesaid,Yeoman,of the other part."

The word farmer meant a man employed on or renting a farm, Yeoman,meant a landowner,

John Seitz,probably owned land elsewhere ,when he purchased the above mentioned farm.
John Seitz resided on this farm until his death April,1,1793. (Reference, see Deeds, in Supplement)

April 28.1786,-same date as purchase of the farm-a DEED POLL of 40 acres was granted to John Seitz,

John Seitz,willed the home farm,was not to be sold until five years after his death.
May 28.1798,the farm was offered at public sale.and was purchased by his daughter Catharine Seitz and her husband Henry Keller, who in turn,under date of March 18.1806,sold it to her brother, John Seitz Jr,and his wife Eva(Stabler)Seitz.
John Seitz Jr,resided on the old family farm until his death July 4,1856.

This old homestead is located about ten miles south of York, Pennsylvania,east of,and about quarter mile from,the Baltimore and York Turnpike Road- now the Susquehanna Trail-directly east of Hametown Church,along the county road,along the north line of the said church cemetery.

The original house,photograph of which is shown on preceeding page page,containing seven rooms and porches,originally built

of logs,now covered with weatherboards ,is still standing and in excellent state of preservation.It is now owned and occupied by a Mr Haines.

Dr W.C.Seitz states "descendants living in York County , believe that John Seitz as well as his wife ,were members of the Luthern Church.Some of his descendants in Ohio,have it that he was also a minister of the Gospel.although inquiry among them who were in a position to know cast some doubt on this statement"

John Seitz died at the old homestead ,April 1793 and is buried in St Peters Reformed Church Cemetery.
At the time of his death this was a Union Church in which both the Luthern and Reformed worshipped. His grave is marked by a granite stone,erected by the late Dr W.C.Seitz.

Two of John Seitz children are buried in this same cemetery as they died in infancy,This Cemetery and church is located about 2½ miles North east of Glen Rock,Pennsylvania.

After John Seitz death,his widow,Catharine (Diehl)Seitz, continued to reside at the old homestead,first with her children,then with her daughter Catharine and her husband,Henry Keller,then when her son John purchased the homestead, she continued to live there with John and his family.

John Seitz became an ordained minister of the Evangelical Association and his mother,united with this church.

Catharine (Diehl) Seitz ,died at the old homestead,February 20.1820. Buried in Mt Zion Cemetery (Evangelical),located near the old homestead,and about 9 miles south of York,Pennsylvania.east of and about one mile from the Baltimore and York Turnpike road-now Susquehanna Trail-along the County road to Potosi,Pennsylvania.Her grave is marked by a white marble headstone.

John Seitz and his wife Catharine (Diehl) Seitz were parents of Eleven Children;

(2).Lewis Seitz (2).John(1).
(3).Catharine Seitz.(2).John(1).
(4).Anna Mary Seitz(2).John(1).
(5).Elizabeth Seitz,(2).John(1).
(6).Eleanor Seitz (2).John(1).
(7).Barbara Seitz(2).John(1).
(8).Margaret Seitz(2).John(1).
(9).John Seitz(2).John(1).
(10).Andrew Seitz(2).John(1).
(11).Infant,died in infancy
(12).Infant,died in infancy.

Lewis,oldest child of John Seitz and his wife Catharine(Diehl) Seitz,was born in Aughenhaven,Bavaria,and brought to America when a small infant,All of their other children were born in America

2nd Gen,
Lewis.

2.Lewis Seitz,(2)(JohnI,)oldest child of John and Catharine (Diehl) Seitz. was born in Aughenhaven,Bavaria,Germany and emigrated to America with his parents when he was a very small infant. He no doubt resided at the home with his parents until about 1788,he settled in Rockingham,Virginia,in the central part of Shenandoah Valley.The very fertile land and delightful climate in this valley ahd attracted many of the German settlers from Pennsylvania.
Lewis Seitz married Anna Beery,many are of the opinion that they were married in Pennsylvania and them moved to Virginia.

About 18oI Lewis Seitz went to Fairfield County,Ohio and selected land for a home,This was located on the east of where the Mount Tabor Evangelical Church now stands.

I802 he returned to Rockingham County,Virginia,sold some of his household effects,then placing the rest with his wife and eleven children ,(which had been born to them in Virginia)in wa wagons,started on a long perilous journey,The hardships Lewis Seitz and family endured on this journey,can well be understood when we reflect that eleven childred,the oldest only 12 years old,while the youngest,Lewis Jr,was a small babe in his mothers arms.

Lewis Seitz obtained land from the Government ,and established a home for his family,He became an elder in the Baptist Church When or where he he first preached is unknown ,He was one of the founders of Pleasant Run Baptist Church,now known as Baptist Corner,Located about 8 miles east of Lancaster,Fairfield County, Ohio.

About 1824,he took a trip,on horseback,to Rockingham County, Virginia,and York County,Pennsylvania,Preaching at the different Baptist churches enroute,and visiting his old home and relatives in Pennsylvania.

While returning from this trip,to his home in Ohio,he was taken very ill at Washington.Pennsylvania,where he died and was buried. Concerning this Rev.Edward Seitz Shumaker writes;

"with these sweet memories to cheer him ,Lewis Seitz started on his homeward journey,still preaching as he went,But God had other plans for His servant,for at Washington,Pennsylvania,Lewis Seitz sickened,and in the land of strangers,perhaps alone with God-- God took him to be with him ,We do not know the date of his death neither do we know of his burial place,and it is quite probable that his grave is unmarked,as he slumbers in that strange land, awaiting the resurrection of the just."

Anna Beery Seitz wife of Lewis Seitz,died 1831,aged 63 years,
She is buried in Pleasant Run Baptist Cemetery,8 miles east of Lan
Lancaster.Fairfield Co,Ohio.

Lewis Seitz and his wife Anna (Beery) Seitz were parents of;

I3. John Seitz,(3).Lewis(2).John(1).son of Lewis and Anna(Beery)
Seitz,was born Oct 28.1790,in Rockingham Co.Va.
1802 he settled with his parents in Fairfield Co,Ohio.married
Magdalena Spitler,June 11,1811,She was born Jan.15.1786 in what
is now Page Co,Va,and settled with her parents in Fairfield County
Ohio.in 1819.
L813,while serving in the Quartermasters Department in U.S.
Army he was sent to Fort Stephenson,at Fremont,which was besieged
by the British troops and Indians under General Proctor,
In company with 20 others he arrived at the fort with wagons loaded
with supplies but the besiegers had been beaten off three weeks
before they arrived,While on this duty he noticed the exceedingly
fertile soil and dense heavy forests,and in August 23,1822 he secured
land in what is now Seneca Co,Ohio,1823 he returned to Fairfield Co,
and removed his family and six of their children to Seneca Co,Ohio.
He was the first Justice of the Peace in Bloom Township and when
the first Court House was built in Seneca Co,he was one of the
County Commissioners.
Magdalena (Spitler)Seitz died Feb.26.1862 and is buried in the
Honey Creek Baptist Church Cemetery.4 miles South-west of Bloom-
ville,Ohio.beside her husband whose tombstone bears this inscription;

"In Memory of
John Seitz ,born Oct 28,1790 in Rockingham Co,Va.
Died Sept 21.1874 aged 83 years 10 mo,and 23 days.
"He was a faithful member of the Old School Regular Baptist Church
for 55 years,He died in the hope of a blessed immortality beyond the
grave.Blessed are the dead who die in the Lord from henceforth ,
Yea saith the spirit ,that they may rest from their labors and their
works do follow them."
John Seitz and his wife Magealena (Spitler) Seitz were parents
of seven children.

I4. Daniel Seitz (3).Lewis(2).John(1).son of Lewis Seitz and Anna
(Beery) Seitz.
Born Dec 17.1791,in Rockingham Co.Va.Was taken to Ohio by his parents
At the age of 21,he purchased 224 acres of land in Rush Creek Town-
ship near his fathers home.
During the War 1812,his father Lewis Seitz,was drafted into the
U.S.Army but this son Daniel served as his substitute as a teamster
in the Army,His mother drew a pension from the U.S.Government for
his service in the War.
Married June 1,1813,Elizabeth Hite,formerly of Virginia whose family
settled in Fairfield Co Ohio,about 1802.

3rd Gen
Lewis.

Elizabeth (Hite) Seitz,died May 14,1831 aged 39 years 3 months, 7 days.After her death Daniel Seitz,married April 15,1832, Catharine Beery,daughter of Isaac Beery and wife Mary. Catharine(Beery) Seitz was born near Bremen,Fairfield Co,Ohio, April 11.1808.

She was indeed a good mother to the eleven childredn of his first wife and the eight born to her and Daniel Seitz.

Daniel Seitz ,died Oct.14.1864,his body,with that of other members of his family ,was first buried on a hillside west of the old home.About 1881 their remains were removed to Baptist Corner(Pleasant Run)grave yard.about 8 miles east of Lancaster Ohio.where he is buried beside of his first wife.

I5. Catharine Seitz,(3).Lewis(2).John(1).Daughter of Lewis and Anna (Beery) Seitz.
Born Feb.3.1793,at Rockingham Co,Va. Married Jacob Spitler.of Fairfield Co,Ohio.lately removed from Rockingham Co Va.1822 they removed to Bloom Township Seneca Co,Ohio,and secured land Aug.23.1822,There was 240 acres,cost $300.00

Catharine (Seitz) Spitler died Jan,21,1863 aged 7o yrs,11 months and 18 days.

Jacob Spitler died Aug.7.1865,All of the seven sond of this couple lived the greater part of their lives in Bloom Township All lived in that Township and all are buried in Honey Creek Primitive Baptist Church Cemetery.

Jacob Spitler and his wife Catharine(Seitz) Spitler were parents of 15 children.

16. Elizabeth Seitz (3).Lewis(2).John(1).daughter of Lewis and Anna (Beery) Seitz.
Born March 2o. 1794.in Rockingham Co.Va.1802 she removed to Fairfield Co.Ohio with her parents. Married John Hite, of Rockingham Co.Va. Settled in Fairfield Co.Ohio.

John Hite and his wife Elizabeth(Seitz) Hite were parents of two sons.

I7. Mary Seitz,(3).Lewis(2).John(I).Daughter of Lewis and Anna (Beery) Seitz.Born in Rockingham Co .Va.May 3,1795.

About 1811 she married Henry Spitler,brother to Jacob Spitler who married Mary's sister Catharine Seitz.
They settled in Pleasantville Fairfield Co.Ohio.
He was a Vetran of War 1812.Dates of their death unknown.
Probably they are buried in Pleasant Run Baptist Church Cemetery, 8 miles east of Lancaster,Ohio.

Henry Spitler and his wife Mary(Seitz) Spitler were parents of Nine children.

I8. Abraham Seitz,(3).Lewis(2).John(I). son of Lewis and Anna (Beery) Seitz.
Born June 25.1796,Rockingham Co.Va.Removed with his parents to Xxx Fairfield Co.Ohio.1802.
Married Dec.7.1817,Rebecca Huddle born in Shenandoah Co,Va. Oct 14.1793.She was the daughter of Daniel and Mary (Byedler)Huddle. and emigrated with her parents to Fairfield Co.Ohio 1814.

3rd Gen.
Lewis.

After their marriage they settled on a farm near Bremen,Ohio, where all of their children were born .Later moved to Putman Co,Ohio.in Pleasant Township 3 miles south of Ottawa.
Rebecca(Huddle) Seitz died Oct.27.1857.
Abraham Seitz and his wife Rebecca(Huddle) Seitz, were parents of eleven children
After the death of his wife,Abraham Seitz married,second time name of his second wife unknown.
Abraham Seitz died Jan.7.1882,Buried Riley Creek Cemetery,in Putman Co.Ohio.

I9. Jacob Seitz(3)Lewis(2).John(I).son of Lewis and Anna ((Beery) Seitz.
Born Sept 6.1797.in Rockingham Co.Va.moved with his parents to Fairfield Co.Ohio.
Married Catharine Myers. Born June 10.1800.She was the daughter of Jacob Myers,born Sept 25.1770,and his wife Anna(Myers) Myers born Aug 10.1777.
They probably spent their whole life in Fairfield Co.Ohio.
Jacob Seitz and wife Anna(Myers) Myers,were parents of six children.

20. Noah Seitz(3).Lewis(2).John(I)·son of Lewis and Anna(Beery) Seitz,
Born in Rockingham Co.Va.Dec,29,1798.Removed to Fairfield Co. Ohio.1802.
Married Polly Stoneburner,1822 they moved to Melmore,Seneca Co. Ohio.on the bank of Honey Creek,
Noah Seitz died,Feb.12.1867,Buried at Honey Creek Baptist Church Cemetery.

Noah Seitz and his wife Polly(Stoneburner) Seitz were parents of Nine children.

2I. Lydia Seitz,(3).Lewis(2).John(I).daughter of Lewis and Anna(Beery)Seitz.
Born March 20.1800,in Rockingham Co.Va.
Married Aug.14.1819. John Bretz,of Fairfield Co.Ohio.Moved to Seneca Co.Ohio.just east of Melmore,
John Bretz,died 1851,Lydia (Seitz) Bretz died 1863.
Buried in Honey Creek Chapel of the United Brethern Church, near Melmore,
John Bretz and his wife Lydia(Seitz) Bretz were parents of 14 children,10 of these grew to maturity.

22. Susannah Seitz(3).Lewis(2).John(I).daughter of Lewis and An Anna(Beery) Seitz.
Born July 21,1801 in Rockingham Co.Va.
Married 1818 ,Elder ,John Staley,a Free-Will Baptist Minister of Lancaster.Ohio. 1820 they moved to Marion,Ohio.

3rd Gen.
Lewis.

1836 They secured land in Steuben Co.Indiana about 2½ miles south west of Angola and moved there with their nine children the oldest being 17 years old.the youngest 2 years old,
They lived in a covered wagon until they built a house as a residence.
April 1,1836,their daughter ,Lydia Stealy was born ,She was the first white child born in this Township, 1837 he held the first religious services in this Township .1838 the first public school as a subscription school ,was in this Township with Miss Hortense Minor as teacher.Religious services and school sessions were held in Elder Stealey's home.1848 Elder Stealey died of pneumonia.
Susannah (Seitz) Stealey died 1875.
Elder Stealey and his wife Susannah (Seitz) Stealey were parents of 12 children.

23. Lewis Seitz(3).Lewis(2).John(I).son of Lewis and Anna(Beery) Seitz.
Born Oct 21.1802,in Fairfield Co.Ohio.the first child born to Lewis and Anna (Beery) Seitz in Fairfield Co.Ohio.
Married Aug.25.1823.Barbara Kagy,born Nov.10.1807 in Shenandoah Co.Va.daughter of Randolf and Hannah(Seiple) Kagy.
October 25.1825they travelled by wagon to and settled in Seneca Co,Bloom Township,Ohio.on land paid$1.25 an acre.
He was pastor of Honey Creek Primitive Baptist Church 1830 and served for 60 years .
Barbra (Kagy) Seitz.died Sept.26.1848.
After the death of his wife Barbara,Elder Lewis Seitz married Mrs Martha M.Hershberger,whose maiden name was Mawk,Born in Page Co near Luray Caverns Virginia,She had previously been married to Jonas Hershberger,Jonas Hershberger and his wife Martha(Mawk) Hershberger were parents of six children,4 sons and 2 daughters.
Lewis Seitz and his first wifeBarbara(Kagy) Seitz were parents of 14 children,
Lewis Seitz and his second wife Martha(M.Hershberger) Seitz were parents of two children.a total of 22 children.
Lewis Seitz died July 12.1890.

24. Anna Seitz(3).Lewis(2).JOHN(I).daughter of Lewis and Anna (Beery)Seitz.
Born July 21,1805,in Fairfield Co,Ohio.
Married August 17.1823,Benjamin Huddle,Born Aug.5.1803,son of Daniel Huddle of Shenandoah Co.Va.who moved to Fairfield Co.Ohio when Benjamin was 11 years old,
The Huddle name was originally Hottel,but an English speaking school teacher taught them the English way of spelling it,Huddle. and Benjamin adopted this way of spelling it for his branch of the family.All of his family used the name Huddle except Jacob K.He a adopted the spelling Hottel after in 1880 he found the name spelled Hottel on his grandmother's books,
Benjamin Huddle died at his home in Bloom Township,Ohio,January 28,1860.His wife died Aug.27.1863.Both are buried at Honey Creek

3rd Gen.
Lewis.

Primitive Baptist Church,Cemetery,This land was given for a Ch Church and Cemetery,by Benjamin Huddle and his wife Anna(Seitz) Huddle,
Benjamin Hnd Anna(Seitz) Huddle were parents of Eighteen children,fourteen of whom grew to be adults.

25. Rebecca Seitz(3)Lewis(2).John(I). daughter of Lewis and Anna (Beery) Seitz,
BornApril 18,1807,in Fairfield Co.Ohio.
Married March 6,1825
Henry Friesner ,born Feb.22.1804,Settled near North Berne,Ohio, Members of Baptist Church.
Henry Friesner died Sept 26,1855, He and 7 of their children are buried in Millers Cemetery near their home.
Rebecca(Seitz) Friesner ,died Sept 28.1887.in Shelby Co Illinois Buried in Little Flock Cemetery,in Shelby Co,ILL,
Henry Friesner and his wife Rebecca(Seitz) Friesner were parents of fifteen children.

26. Peter Seitz(3).Lewis(2).John(I). son of Lewis and Anna(Beery) Seitz,Born Jan.14.1810 in Fairfield Co.Ohio,He was a member of the Primitive Baptist Church and a Minister of that church.Resided near Leipsic,Ohio. either in Putman or Hancock County,
Married Rebecca Spitler,
Rev Peter Seitz and his wife Rebecca(Spitler) Seitz were parents of a large family.

(3) Catharine Seitz(2).John(I). daughter of John Seitzznand his wife Catharine(Diehl) Seitz.
Born January 5.1765,just 77 days after her parents and brother Lewis ,arrived in America.Place of birth unknown as there is no record of where her parents settled until April 28.1786,when her father settled on the homestead of 204½ acres in ShrewsburyTownship,York County,Pennsylvania,about 10 miles south of York,Pa near the Baltimore & York Turnpike(now the Susquehanna Trail)
Married April 6,1784, Henry Keller,born May 13,1755,in York County,Pennsylvania.
Married by Rev,Philip William Ottenbein,This marriage is recorded in Christ Luthern Church ,York.Penna.
Henry Keller was a vetran of the Revolutionary War ,private in Captain George Hudson's Company Lancaster County Militia,1775 Reference;Pennsylvania Archives 5th Series Vol.VII,Page 9.)
It is not known where the young couple spent the next 14 years.
Henry Keller was appointed one of the Administrators of his fathers in-law's -John Seitz-estate and when the homestead was sold at public auction May 28.1798,Henry Keller and wife Catharine(Seitz)

Keller,purchased the farm and resided there.Shortly after buying the farm Henry Keller took a trip to Ohio to visit his wife's brother Lewis and sisters Mrs Elizabeth Leib,and Mrs Eleanor Swartz,Upon his return home ,he sold the Seitz homestead May 18. 1806 to his wife's younger brother-John Seitz-and two years later ,Henry ,wife and Children moved,in a covered wagon ,to Fairfield County,Ohio,and settled about five miles north of the present city of Lancaster where he bought land from the Government paying about $1,25 per acre,Later he purchased more land until he owned about 1000 acres ,
Henry Keller died Feb.13.1838.Catharine (Seitz)Keller died Nov 28.1843.Both are buried in Keller Homestead Cemetery five miles north of Lancaster Ohio.
A complete Genealogical record of Henry Keller and his wife Catharine(Seitz) Keller has been published and edited by Rev,Edward Seitz Shumaker. 1924.This book contains about 600 pages.
Henry Keller and his wife Catharine(Seitz)Keller were parents of;

(27).John Keller(3).Catharine(2).John(1).son of Henry and Catharine (Seitz) Keller.
Born Sept 17.1785,in York County,Pennsylvania.
Married 1804,Elizabeth Mitzell,born Aug.11.1784.
They immediately settled in Fairfield Co.Ohio,in Pleasant Township five miles north of where Lancaster now stands.
Aug.21.1821 he bought 196 acres of land from the Government at the land sales at Delaware.Ohio paying $1.25 per acre.
This land was located about 2½ miles from where Tiffin is now located.Later he and Lloyd Norris bought 1000 acres from the Mohawk Indians.
He operated a grist and saw mill,utilizing water power from the Sandusky River to operate same.
JohnKeller died Oct.9.1859.Buried at Greenlawn Cemetery,Tiffin. Ohio.Elizabeth (MitzellKeller died Oct 5.1857
JohnKeller and his wife Elizabeth(Mitzell)Keller were parents of seven children.

(28).Jacob Keller(3).Catharine(2).John(1).son of Henry and Catharine (Seitz) Keller.
Born Jan 7.1787.in York County Pennsylmania.
Married 1810.Anna Miller born May 12,1792,Rockingham Co.Va.
Resided at Fairfield Co.Ohio.Later settled in Licking Co.Ohio 2½ Miles N.W.of the present city of Newary,
Jacob Keller died Oct.21.1870.
Anna (Miller) Keller died Feb.27.1876.both are buried in the Newark.Ohio Cemetery.
They were parents of Nine children.

(27). Benjamin Keller (3).Catharine(2).John(1).son of Henry and Catharine(Seitz)Keller.
Born May 28,1789,York Co.Pa.
Married 1812,Mary Keller ,born Mai.1.1789.whether they were related is not known.They were married in Pennsylvania and resided there for a few years then moved to Fairfield Co.Ohio.

3rd Gen.
Lewis.

Benjamin Keller and his wife Mary(Keller) Keller,were parents of Eight children.
They settled in Knox County Ohio.
Mary (Keller) Keller died April 22,1834.
After the death of his first wife,Benjamin Keller married. 1834 Sarah Layman,
Benjamin Keller died Sept 13,1870.
Sarah (Layman)Keller died 1898.both are buried in Bleasant Hill Cemetery near Lancaster Ohio.
Benjamin Keller and his wife Sarah(Layman)Keller were parents of Eight children.

(30). Elizabeth Keller (3),Catharine(2).John(I).daughter of Henry and Catharine(Seitz) Keller.
Born June 15.1791 moved with her parents to Fairfield Co.Ohio
Married April 5,1810.Peter Seever ,born Feb 24.1782 in Frederick Co/Va son of Peter & Hannah Seever.
Peter Seever and his wife Elizabeth(Keller)Seever,settled on a fa farm 3 miles north of Baltimore,Ohio.
Elizabeth (Keller) Seever died Dec.17,1857
Peter Seever died Feb.20.1859
They were parents of 14 children.

(31)Henry Keller (3).Catharine(2).John(I).son of Henry and Catharine(Seitz)Keller.
Born April.21.1793 in York Co Pa.moved with his parents to Fairfield Co Ohio,about 5 miles north of Lancaster.
Married Catharine Hoover,1818. She was probably born in Pennsylvania about 1794.
Henry Keller died August 1870
Catharine (Hoover) Keller died 1836, both are buried at Lancaster Ohio.
They were parents of Eight children.

(32). Joseph Keller(3).Catharine(2).John(1).son of Henry and Catharine (Seitz)Keller.
Born Oct 17,1795 ,York Co Pa.
moved with his parents to Fairfield Co.Ohio.
Married Catharine Hite,widow of Martin Hite of Rockingham Co.Va.
Joseph Keller and his wife Catharine(Hite) Keller were parents of one child.Catharine (Hite)Keller died Aug 2.1827
Joseph Keller married (2).Nov.14.1830.Elizabeth Tussing,born March 22.1807.Her parents came from Rockingham Co.Va,and settled in Fairfield Co,Ohio.They settled in Liberty Township 4 miles noth of Baltimore Ohio. Elizabeth (Tussing)Keller died May,25,1846.

Joseph Keller and his wife Elizabeth (Tussing)Keller were parents of Six children.

3rd Gen
Lewis.
Catharine

Married 1848,Nancy Good,born May 26.1806,in Fairfield Co.Ohio
They moved to Seneca Co,Ohio 3 miles north of Tiffin.on the east bank of the Sandusky River.
Joseph Keller died Jan 15.1855
Nancy (Good) Keller died Feb 27.1892,Buried in Greenlawn Cemetery Tiffin Ohio.
Joseph Keller and his wife Nancy (Good) Keller were parents of one child.

(33) Daniel Keller.(3).Catharine(2).John(I). son of Henry and Catharine(Seitz) Keller,
Born Oct 25,1794.York Co.Pa
Married June 28.1842
Susannah(Ruffner) born Jan 30.1801 daughter of Peter and Mary (Steinman)Ruffner.of Shenandoah Valley Va,on which the Luray Caverns are located.
Daniel Keller served two terms in the Legislature.
Susannah (Ruffner) Keller died,Oct.27.1885
Daniel Keller died April 18.1887 in Fairfield Co.Ohio
They were parents of eleven children.

(34). Catharine Keller(3).Catharine(2).John(I). daughter of Henry and Catharine(Seitz) Keller.
Born April 2.1800,Shrewsbury Township York Co.Pa.
Settled in Fairfield Co Ohio.with her parents.
Married Oct.2.1823.George Groves,born Aug.10,1802
Catharine(Keller) Groved died 1826,buried Somerset Co.Ohio
George Groves died Nov.5.1878 Buried Mechanicburg.Ohio
They were parents of one child.

(35) Magdalens Keller(3).Catharine(2).John(I).daughter of Henry and Catharine (Seitz)Keller
Born July 2.1801,York Co.Pa.moved with her parents to Fairfield Co .Ohio
Married April 6.1823,Isaac Montieth,born Lancaster Co.Pa.March 12 1797.
they settled on a farm that her father gave her in Fairfield Co Ohio.
Magdalens (Keller) Montieth died Sept 24.1883.
Isaac Montieth died April.14.1884,buried in Keller grave yard near Pleasant Run.Ohio.
They were parents of six childrem.

(36). Mary Keller(3) Catharine(2).John(I).daughter of Henry and Catharine (Seitz) Keller.
Born August 11,1803.York Co.Pa.
Married April 6.1823,Jacob Miller,born Dec.1799,Rockingham Co.Va moved to Fairfield Co Ohio.In 1844,Jacob Miller and wife moved with their large family to Jones Co.Iowa.and settled near on a farm,near Anamosa.

3rd Gen.
Lewis
Elizabeth.

Jacob Miller was an ordained a minister in the United Brethern Church,riding large circuits among which was;Tiffin,Mechanicsburg,Mt Vernon and Muscatine.
Jacob Miller died July 16.1881
Mary(Keller) Miller died Dec.23.1894
They were parents of ten children.

(4). Anna Mary Seitz.(2).John(I).daughter of John and Catharine (Diehl)Seitz.
Born in America.
Married Christian Stabler. Residence,York Co.Pa.No children.

(5). Elizabeth Seitz(2).John(1).daughter of John and Catharine (Diehl)Seitz.Born Dec 10.1769.
Married Joseph Leib.born Sept 13,1766,probably in Pennsylvania. They were married in Pennsylvania,and moved to Fairfield Co.Ohio about 1805.August 1817,they bought a farm of about 300 acres located about 2 miles north of where Bremen now stands in Rush Creek Township.on Rush Creek,where he built a mill which was operated by water power.from Rush Creek.It was the second mill built there a part ot it is still standing,
Joseph Leib,died Aug.26.1839.
Elizabeth (Seitz) Leib died March 4.1841.They are buried on their old homestead.
They were parents of 17 children,seven of whom died in childhood. The children who survived are;

(37). Daniel Leib(3).Elizabeth(2).John(1).son of Joseph and Elizabeth (Seitz) Leib.
Born March 30.1795,York Co.Pa.
Married Miss Lasley.born 1797,They moved to Greenfield Ohio, where he purchased a farm and flour mill,
1854 he fell through an incompleted floor of his mill to the basement,causing his death. His widow with their 14 children moved to Westerville,Ohio.

(38). Susan Leib(3).Elizabeth(2).John(I).daughter of Joseph and Elizabeth(Seitz)Leib.
Born in Ohio,Married Amos Davis,owner of a farm and mill along Rush Creek near Geneva,Ohio,Later moved to Indiana where they both died.They were parents of four children.

(39). Catharine Leib(3).Elizabeth(2).John(I).daughter of Jos. and Elizabeth(Seitz)Leib.Married Benjamin Frey,
They were parents of one child who died in infancy.

(40). Joseph Leib(3).Elizabeth(2).John(I).son of Joseph and Elizabeth(Seitz) Leib.Born Oct 1,1799,York Co Pa.M
Married Clarissa Allen,born Dec.6.1803 in Waterford Ohio.Daughter of Levi Allen ,born Oct 25.1770.died Oct4.1846.Her mother wasSarah Allen,born Oct 28,1772,died Aug.12.1843.Descendants of Gen,Ethan Allen ,Revolutionary War Vetran.Jos,Leib died Mar.31.1880.his wife died Feb.6.1864.Buried in family burying ground.Parents of 9 children,

(41). Mary Leib(3).Elizabeth(2).John(1). daughter of Joseph and Elizabeth (Seitz) Leib.
Married John Frey.and settled on a farm in Fairfield Co.Ohio
They were parents of 4 children.

(42). John Leib(3).Elizabeth(2).John(I).son of Joseph and Elizabeth (Seitz) Leib. Married Miss Williams,and resided on a farm in Crawford Co,Illinois
They were parents of four children.

(43). Margaret Leib (3).Elizabeth(2).John(I). daughter of Joseph and Elizabeth(Seitz) Leib.Married William Black.resided on a farm Perry County,Ohio.

(44). Sarah Leib(3).Elizabeth(2).John(I). daughter of Joseph and Elizabeth(Seitz) Leib.
Married Samuel Mains,a Methodist Minister.Resodence Greenfield Ohio.Parents of two daughters.

(45). Elias Leib(3).Elizabeth(2).John(I) son of Joseph and Elizabeth(Seitz) Leib.Married Deliah Hill Farmer near Bremen Ohio.1851 they operated a store in New Salem and later at Millersport,Ohio.They were parents of six children.

(46). Elizabeth Leib(3)Elizabeth(2),John(I).daughter of Joseph and Elizabeth(Seitz) Leib.
Married Randolph Cherry ,residence Walnut Township Fairfield Co,Ohio.Later moved with their large family to Hancock Co.Ohio.

(47). Lydia Leib(3).Elizabeth(2).John(I). daughter of Joseph and Elizabeth(Seitz) Leib,
Married Frederick Fisher,farmer,late years resided at Bremen.O.

(6) Eleanor Seitz(2).John(I).fifth child of John and Catharine (Diehl)Seitz.
Born about 1776.Married at Glenrock Pennsylvania.
George Swartz, born 1775,son of V Swartz,who with his wife and children started from Hessen Dormstadt,Germany.The father died on the voyage,and was buried at sea.the widow and children came to America and settled in Lancaster Co,Pa.About 1804 George Swartz and wife moved to Fairfield Co.Ohio.
His brother located in Perry County Ohio and had his name changed and legalized to Black.

(48). Elizabeth Swartz(3).Eleanor(2).John(I).daughter of George and Eleanor(Seitz)Swartz. Born 1800,never married.

(49).Joseph Swartz(3).Eleanor(2).John(1).son of George and Eleanor (Seitz) Swartz.Born Feb 2.1802 Fairfield Co.O.Kate Beery who was a sister to Rebecca Turner Shumaker. Joseph Swartz died Apr.10.1882 Kate (Beery) Swartz died Oct 24.1892.Buried Mt Tabor U.Ev.Cemetery
They were parents of five children.

(50). Lydia Swartz(3).Eleanor(2).John(1).daughter of George and Eleanor (Seitz)Swartz.
Born March 17.1803. Married David Wolf,
They were parents of thirteen children.

(51). Daniel Swartz,(3).Eleanor(2).John(I). son of Joseph and Eleanor(Seitz) Swartz.Born Jan 13,1806.
Married Susannah Friesner 1827.Minister of the Evangelical Association in Ohio.serving about 60 years,
They were parents of 14 children.
Susannah(Friesner) Swartz died June 1884.after which time he married Mrs Susan Rife.
Daniel Swartz died March 7.1891.Buried Mt Tabor Cemetery,4 miles east of Lancaster Ohio.beside of his first wife.

(52). George Swartz(3).Eleanor(2),John(I) son of George and Eleanor(Seitz)Swartz. Born june 29.1807.
Married Mary Beery, They were parents of six children.

(53). Henry Swartz(3).Eleanor(2).John(I). son of George and Eleanor(Seitz) Swartz. Born Dec,7.1808.
Married Sarah Beery.They were parents of twelve children.
His first wife died and he married Rebecca Hufford,
Henry Swartz and his second wife,Rebecca(Hufford) Swartz were parents of six children.

(54). John Swartz(3).Eleanor(2).John(I) son of George and Eleanor(Seitz)Swartz. Born Dec 7.1809
Married Mary Bright, They were parents of nine children.

(55).Catharine Swartz(3).Eleanor(2).John(I) daughter of George and Eleanor(Seitz)Swartz. Born Oct 15,1811.
Married William Laney,They were parents of eight children.

(56). Mollie Swartz(3).Eleanor(2).John(I). daughter of George and Eleanor(Seitz)Swartz. Born April 5,1812.
Married Abraham Leonard .They were parents of ten children,seven of which died in early childhood.

(57). Eleanor(Nellie) Swartz(3).Eleanor(2).John(I)? daughter of George and Eleanor(Seitz)Swartz, Born 1815,
Married John Strayer.

(7). Barbara Seitz(2).John(I).daughter of John and Catharine (Diehl)Seitz.Born Nov.20.1774,Married in Pennsylvania Mar.11.1798 Henry Einsel,About 1805 they removed to Fairfield Co.O.settled on a farm adjoininh her sister Mrs Eleanor Swartz,They with part of their children moved to Seneca Co.O.Their 3 unmarried children remained in Fairfield Co.O.Henry Einsel died June 1814.Place of death or buriel unknown.They were parents of eight children.

3rd Gen.

Lewis
Barbara.

(58).John Einsel(3).Barbara(2).John(I). son of Henry and Barbara(2) John(1).Born in York Co.Pa.Feb.3.1799,moved with his parents to Fairfiels Co.Ohio.
Married Elizabeth Welty,removed to Seneca Co,O.
John Einsel died March 5.1872,His wife died April 1.1865
They were parents of 2 children.

(59). Catharine Einsel(3).Barbara(2).John(I). daughter of Henry and Barbara(Seitz) Einsel, Never married

(60). George Einsel (3).Barbara(2).John(I). son of Henry and Barbara (Seitz)Einsel,
Married Elizabeth Snyder.

(61). Henry Einsel(3).Barbara(2).John(1). son of Henry and Barbara(Seitz) Einsel,Born in Fairfield Co Ohio. farmer
Married Sallie Keller. Resided in Seneca Co Ohio.

(62) Jacob Einsel(3).Barbara(2).John(1). son of Henry and Barbara(Seitz)Einsel,
Married (I).Rose Ann Gail
(2).Elizabeth Stoneburner.
Farmer,no children.

(63). Joseph Einsel(3).Barbara(2).John(1). son of Henry and Barbara(Seitz) Einsel, single.

(64). Elizabeth Einsel(3).Barbara(2).John(1). daughter of Henry and Barbara(Seitz) Einsel, single.

(65). Lewis Einsel(3).Barbara(2).John(1). son of Henry and Barbara(Seitz) Einsel,born in Farifield Co.Ohio.
Married in Fairfield Co,Ohio.
Married Catharine Driesbach, moved to Battle Ground,Indiana,
He was an ordained minister in the Evangelical church,
Later they moved to Nebraska where he entered the banking business with his son Edward as partner.
They were parents of four children.

(8). Margaret Seitz,(2).John(I).daughter of John and Catharine (Diehl) Seitz. Born in Pennsylvania.
Married John Zeller.
Left a widow with four small children,No farther records of this family.

2nd Gen.
John Seitz

(9). John Seitz(2).John(I). son of John and Catharine(Diehl) Seitz.
Born March 22,1778.at the John Seitz homestead,Shrewsbury Township.York Co.Pa.Died July 4,1856.
Married March 10.1801
Eva Stabler, born March 18.1785,Died Oct 3,1856
John Seitz was a local preacher in the Evangelical Association later known as the United Evangelical Church.
They are both buried in the Mt Zion Church Cemetery,3 miles northeast of Glenrock.Pa. Graves are marked by a marble headstone.
Rev.John Seitz and his wife Eva(Stabler) Seitz were parents of;

(66).Samuel Seitz(3). Died in infancy
(67).Catharine Seitz (3). Died in infancy
(68).Daniel Seitz (3)
(69).Jacob Seitz (3).
(70).Elizabeth Seitz (3).
(7I) George Seitz (3).
(72):Samuel Seitz (3).
(73).Christian Seitz (3).
(74).John Seitz (3).
(75).Joseph Seitz (3).
(76) Noah Seitz (3).
(77). Magdalena Seitz (3).
(78). Catharine Seitz (3).
(79).Eva Seitz (3).
(80).Adam Seitz (3). died in infancy
(8I).Adam S.Seitz (3).
(82).Benjamin Seitz (3).

(10). Andrew Seitz(2).John(1).son of John and Catharine(Diehl) Seitz.
Born Dec 21,1779 at the John Seitz homestead,Shrewsbury Township,York Co Pa.
Died April 19.1835
Married Catharine Klinefelter
Born Aug 23.1784
Died Aug.21.1859
They moved to Springfield Township.Pa where they attended Schuster's Church.
Later they purchased a farm of 162 acres at Gorsuch Mills, Maryland,where he engaged in farming and was employed nearby as a miller in the Gorsuch Mills
They were active members of West Liberty M.E.Church,near Shane Baltimore Co.Md.
His remains are buried at West Liberty Church Cemetery,Grave marked by a white marble tombstone.
After the death of her husband ,Catharine(Klinefelter) Seitz resided with her som ,Samuel Seitz of A,at Shrewsbury Pa.

2nd Gen.
Andrew.

Later she resided with her son Nicholas Seitz near Glenrock Pa. where she died Aug 1,1859.She is buried in Goodling's School House Cemetery.near by.Her grave is marked by a white marble tombstone.

Andrew Seitz and his wife Catharine(Klinefelter) Seitz were parents of;

(83). John Seitz (3).
(84).Elizabeth Seitz (3).
(85).Samuel Seitz (3).
(86).Michael Seitz (3).
(87).Catharine Seitz (3).
(88).Joseph Seitz (3).
(89) Nicholas Seitz (3).
(90).William Seitz (3).
(91).Andrew Seitz (3).
(92).Henry Seitz (3).
(93). Mary Ann Seitz (3).

End of Part I which gives a short family record of the second and third generation of the descendants of John Seitz and his wife Catharine (Diehl) Seitz.

Here Andrew Seitz's children are numbered from 83 to 93, These numbers will correspond with numbers 11 to 21,in the genealogical records of Andrew Seitz in PART III.

PART II

GENEALOGICAL RECORD OF

JOHN SEITZ AND HIS WIFE EVA (STABLER) SEITZ.

(9).John Seitz(2).John(1).son of John and Catharine(Lichl)Seitz,
Born March 22.1778
Died July 4.1856
Married March 10.1801
Eva Stabler Born March 19.1785
Died Oct 3,1856.
Both are buried in Mt Zion Evangelical Church Cemetery,located Shrewsbury Township,York Co.Pa,about 3 miles east of Glen Rock, Pa,and one mile east of the Baltimore & York Turnpike Road,-now the Susquehanna Trail-Graves marked by white marble tombstones.
John Seitz bought the homestead from his sister Catharine and her husband Henry Keller,May 18.1806.and resided there until his death.His mother Catharine(Lichl)Seitz resided with him , and probably planted and attended her flowers as her husband had willed that she should have"a small flower garden as long as she lives."(Reference see WILLS,in Supplement)
John Seitz,his wife Eva,and his mother Catharine,united with the Evangelical Association,,which was founded by Jacob Albright, in 1800,and later was called United Evangelical Church, John Seitz,was a local preacher in the Evangelical Association.

John Seitz and his wife Eva(Stabler) Seitz were parents of;

(66).Samuel Seitz (3). Died in infancy.
(67).Catharine Seitz (3). Died in infancy.
(68).Daniel Seitz (3).
(69).Jacob Seitz (3).
(70).Elizabeth Seitz (3).
(71).George Seitz (3).
(72).Samuel Seitz (3).
(73).Christiana Seitz (3).
(74).John Seitz (3).
(75).Joseph Seitz (3).
(76).Noah Seitz (3).
(77).Magdalena Seitz (3).
(78).Catharine Seitz (3).
(79).Eva Seitz (3).
(80).Adam Seitz (3). Died in infancy.
(81).Adam S.Seitz (3).
(82).Benjamin Seitz (3).

(68).Daniel Seitz(3).John (2).John(1).son of John and Eva(Stabler) Seitz
Born April 26.1802.Shrewsbury Township.York.Co.Pa
Died Jan.16.1853,Springfield Township.York.Co.Pa.
Married
Annie Disc,Born April 5.1804
Born Oct.20.1867

Both are buried in Mt Zion United Evangelical Church Cemetery.

Daniel Seitz,died 1853,His sister Elizabeth(Seitz)Myers,died 1866.
Daniel Seitz' widow ,Anna(Dise) Seitz,married her brother-in-law, by marriage-Henry Myers-widower of Elizabeth (Seitz) Myers.
(Refer to No.70.Third Generation,-Elizabeth(Seitz)Myers.)

Daniel Seitz and his wife Anna(Dise) Seitz,were parents of;

(94). Leah Seitz. (4).Daniel(3).John(2).John(I).
(95). Anna Mary Seitz (4).
(96). Mary Seitz (4).
(97). Christiana Seitz (4).
(98). William Seitz (4).

(69).Jacob Seitz(3).John(2).John(i).son of John and Eva(Stabler) Seitz.
Born Feb,21.1805 ,Shrewsbury Township,York Co.Pa.
Died Jan.2.1894
Married June,1826.
Elizabeth Miller,born Aug.15.1806
Died Feb 14,1897, Buried Mt Zion Cemetery.
Jacob Seitz and xxxx Elizabeth(Miller) Seitz were parents of;
(99).Hhrriet Seitz, (4).Jacob(3).John(2).John(I).
(100).Leah Seitz (4).
(101).Sarah Emma Seitz(4).
(102).William Seitz(4).Died in infancy.

(70).Elizabeth Seitz(3).John(2).John(1).daughter of John and Eva (Stabler) Seitz.
Born Sept 4,1808.
Died Sept 2.1866
Married
Henry Myers. born Aug 1.1807
Died May 18.1896
After the death of his wife,Elizabeth (Seitz) Myers,and the death of her brother,Daniel Seitz,,Henry Myers married Daniel Seitz' widow,Annie (Dise) Seitz.
(Refer to No.68.Third generation.Daniel Seitz.)

Henry Myers and his wife Elizabeth(Seitz) Myers were parents of;

(103).Ann Elizabeth Myers(4).Elizabeth(3).John(2).John(1).
(104). Julia Ann Myers (4).
(105). William Myers (4).
(106). Catharine Myers (4).
(107). James Myers (4). Died in infancy
(108). Lydia Myers. (4).
(109). Samuel Myers (4).
(110). Benjamin Myers (4).
(111). Cecelia Myers (4).
(112). John H.Myers. (4).
(113). Mary Myers (4).

(71). George Seitz(3).John(2).John(I). son of John and Eva(Stabler) Seitz,
Born Oct.20.1810. at the old homestead,York Co.Pa.
Married 1834
Anna Mary Knisley,

George and Mary (Knisley)Seitz were parents of;

(114). Susan Seitz (4).George(3).John(2).John(1).
(115). John K.Seitz (4).
(116). William K,Seitz (4).
(117) Daniel K,Seitz (4).

(72).Samuel Seitz,(3).John(2).John(1). son of John and Eva(Stabler) Seitz,
Born Dec.28.1811 at the Seitz old homestead.Shrewsbury.Township,York Co.Pa.
Died May 23.1893.Shrewsbury Township York Co.Pa.
Married Jan.15.1835,by Rev.Schnerr
Christiana Klinefelter,daughter of Henry Klinefelter and his wife Susan(Reisinger) Klinefelter.
Born Sept.4.1816,Baptised Jan.7.1817,recorded in Christ Luthern Church.York.Pa.
Died Jan 31.1893. Buried in Mt Zion Evangelical Church,Cemetery.
They resided on a farm ,along the Baltimore & Yorktown Turnpike,(now the Susquehanna Trail,Route 111) about two miles north of Shrewsbury.Pa.

Samuel and Christiana(Klinefelter) Seitz were parents of;

(118). Edward Klinefelter Seitz. (4).Saml(3).Jno(2).Jno(1).
(119). Henry Seitz (4).
(120). Mary Seitz (4).
(121).Sarah Seitz (4).
(122).Joseph Seitz((4).
(123). Adam Seitz. (4).
(124). Aaron Seitz (4).born Dec.7.1847,Died,Jan,22,1849
(125). William Seitz. (4).born 1851 died 1852
(126). Wesley Seitz, (4).born 1852,Died Apr,24,1854
(127). Francis G.Seitz (4).
(128). James Milton Seitz. (4).
(129). Samuel Reisinger Seitz (4).
(130). George C.Seitz. (4).

(73). Christiana Seitz,(3).John (2).John(1). daughter of John and Eva (Stabler) Seitz,
Born July 4.1813
Died.
Married William Ludwig.

William Ludwig and Christiana (Seitz) Ludwig were parents of;

(131). Rebecca Ludwig. (4). Died in infancy
(132). James H.Ludwig (4).
(133). Annie Ludwig (4).
(134). Mary Ludwig (4).
(135). Catharine Ludwig. (4).
(136). Elizabeth Ludwig (4).
(137).Emma Ludwig (4).
(73). (138). William F.Ludwig (4).

(74). John Seitz(3).John(2).John(1).son of John and Eva (Stabler) Seitz.
Born Sept 21,1814
Died August 25.1866
Married
Sarah Schnell.Born Sep,16,1817,Died Dec.28.1889.
Buried at Hametown Church Cemetery,Shrewsbury Township. York Co.Pa.

John and Sarah (Schnell) Seitz were parents of;

(139).Mary Ann Seitz (4).born Aug.2.1838,Died 1840
(140).William Seitz,(4).born Oct 31,1840.Died 1845.
(141). Benjamin Seitz (4).
(142). Joseph Seitz (4).
(143). Leah Seitz, (4).Born Mar 18.1848,died 1849
(144). Franklin Seitz(4).
(145). Daniel Seitz (4).
(145 A). David Seitz (4).

(75).Joseph Seitz.(3).John(2),John(1),son of John and Eva (Stabler) Seitz.
Born March 16.1816
Died 1842
Married Catharine Schneider.
Both are buried in Mt Zion United Evangelical Church Cemetery.

Joseph and Catharine(Schneider) Seitz were parents of;

(146).Celesta Seitz (4). deceased
(146A).Susan Seitz (4).

(76).Noah Seitz(3).John(2).John(1).son of John and Eva(Stabler) Seitz.
Born May 22,1817. Died Sept 23.1883.
Married
(1).Christiana Strayer.born Mar,2.1813,died Nov.9.1878
Married
(2).Leah Dise.
No children.Buried Mt Zion U,Ev.Church Cemetery.

(77).Magdalena Seitz(3).John(2).John(1). daughter of John and Eva(Stabler)Seitz.
Born Aug.6.1819
Died.
Married Joseph B.Sykes.
Residence Farber,Missouri.

Joseph B.Sykes and Magdalena(Seitz)Sykes were parents of;

(148). Leah Sykes(4).Magdalena(3).John(2).John(1).married F.Siegal.

(149).Ellen Jane Sykes(4).
(150). Anna Sykes (4).
(151).Malinda Sykes (4).
(152).Noah Sykes (4).
(153).Abia Sykes (4).
(154).Rufus Sykes (4).

All reside in Missouri. No further records of this family.

(78).Catharine Seitz(3).John(2).John(I).daughter of John and Eva (Stabler).Seitz.
Born Aug,24,1821
Died April 6.1875
Married , Francis Grove.
Residence Baltimore,Maryland.

Francis and Catharine (Seitz) Grove were parents of;

(155).Seth Grove (4).Catharine(3).John(2).John(I).
(156).Malinda Grove (4).
(157).William H.Grove (4). deceased.
(158).John W.Grove (4).
(159). Eleanor Grove (4).
(160).Franklin Grove (4).
(161).M.Fillmore Grove(4).
(162).Elizabeth Grove (4).
(163).Augustus Summerfield Grove (4).

(79).Eva Seitz(3).John(2).John(1).daughter of John and Eva(Stabler) Seitz.
Born May 28.1823.
Died Nov.4.1882
Married (I).Henry Dise. born. Died May 13.1853
Both are buried at Mt Zion United Evangelical Church Cemetery.

Henry Dise and his wife Eva(Seitz)Dise were parents of;

(164).Benjamin S.Dise (4).Eva(3).John(2).John(1).
(165).Joseph Dise (4).
(166).Uriah Dise (4).
(167). Anna Mary Dise (4).

After the death of her first husband,Henry Dise,- Eva (Seitz) Dise,married (2). John Waltemyer, They were parents of;
(168.)Leah E.Waltemyer.

3rd Gen.

(80).Adam Seitz(3).John(2).John(1).son of John and Eva(Stabler) Seitz.
Died in infancy.

(81).Adam S.Seitz(3).John(2).John(1).son of John and Eva(Stabler) Seitz.
Born Feb.5.1826
Died Feb.12.1905
Married
Marion Miller.
Born Feb.17.1830
Died March.2.1907.
Both are buried at Mt Zion United Evangelical Church Cemetery.

Adam S Seitz,bought a farm near the Mt Zion United Evangelical Church,Shrewsbury Township.York Co,Pa.This farm was owned and operated by him,and later by his children until about 1940 when it was sold to settle the estate.
He was a Vetran of the Civil War.having enlisted in Co.B unattached Regiment under Captain Edw,B.Luthers,He was honorably discharged July 1?,1863.He was a member of the G.A.R.

Adam S,and Marion (Miller)Seitz were parents of;

(169).Sophia Seitz	(4).Adam S(3).John(2).John(1).
(170).Mary Celesta Seitz	(4).
(171).Cassie Seitz	(4).
(172).Ida Seitz	(4).
(173).Edwin Seitz	(4).
(174).Mellie Seitz	(4).
(175).Seth Seitz	(4)
(176).Irene Seitz	(4).
(177). son died in infancy	
(178).Sarah E,Seitz	(4).Died in infancy
(179).Willanda Seitz	(4).Died in infancy.

(82).Benjamin Seitz(3).John(2).John(I).son of John and Eva (Stabler) Seitz
Born May 15,1829
Died March 8.1843

FOURTH GENERATION.

PART II.

(94).Leah (4).Dan(3).John(2).John(1). daughter of Daniel and Anna (Disc) Seitz.
Born 1827
Died Oct.29,1907
Married
Daniel Ludwig., born 1823 Died Nov.4.1904

After the new Mt Zion United Evangelical Church was built, her father operated a store in the old church building. which stood opposite where the new church now stands. Later Leah Seitz and her husband ,Daniel Ludwig.bought the store and operated it for many years.Later this store was owned and operated by a Mr Anstine.The original store building was replaced by a new dwelling house.on the site.

Daniel and Leah (Seitz) Ludwig were parents of;

(180).Sophia Ludwig.(5). Died aged 8 years.
(181).Urias Ludwig (5).Dan(4).John(3).John(1).
(182).Lillian Ludwig (5).
(183).Allan Ludwig (5).
(184).Clara Ludwig (5).
(185).Lincoln.H.Ludwig(5).
(186).Fannie E.Ludwig (5).
(187).Daniel F,Ludwig (5).

(95).Anna Mary Seitz(4).Dan(3).John(2).John(1).daughter of Daniel and Annie (Disc) Seitz.
Born Sept.20.1837
Died 1883 .at Lewsiburg.Pa.
Married
Rev.Adam Reeser. United Evangelical Church,Burnham.Pa.

Rev.Adam Reeser and his wife Anna Mary (Seitz) Reeser were parents of;

(188).James Clinton Reeser(5).Anna(4).Dan(3).Jno(2).Jno(1)
(189).Laura Reeser (5).
(190).Anna Ada Reeser (5).
(191).Henry Reeser (5).deceased
(192).Elmer Reeser. (5).deceased
(193).George Brickley Reeser (5).deceased
194).Lillian May Reeser (5).
(195).Mary Luella Reeser (5).

(96).Mary Seitz(4).Daniel(3).John(2),John(1). daughter of Daniel and Annie(Disc) Seitz.
Born 1842
Died,
Single, Residence ElMonte,California.

4th Gen.

(97).Christiana Seitz(4).Dan(3).John(2).John(I).daughter of Daniel and Annie(Dise).Seitz.
Born in Shrewsbury Township,York Co.Pa.
Married
Jacob Herbst
Residence California.

Jacob and Christiana(Seitz)Herbst were parents of;

(196).Lillian Herbst (5).
(197).Annie Herbst (5).
(198).Mattie Herbst (5).

No further records of this family.all reside in Cal.

(98).William Seitz(4).Dan(3).John(2).John(I).son of Daniel and Anna (Dise) Seitz.
Deceased

(99).Harriet Seitz(4). Jacob(3).John(2).John(I).daughter of Jacob and Elizabeth (Miller) Seitz.
Born July 9,1828
Died 1909
Married March 8.1848
Zachariah Young. born March 23,1824 Died Nov.20.1866

Zacharias and Harroet(Seitz) Young were parents of;

(199).Cecelia Young (5).died in nifancy
(200).Emaline Young (5). Died in infancy
(201).Henry Albert Young(5).
(202).Jacob Abia Young (5).
(203).Sarah M.Young (5).

After the death of her first husband,-Zacharias Young.
Harriet (Seitz) Young ,married,
(2).Levi Seitz. not related.No children.

(100).Leah Seitz(4).Jacob(3).John(2).John(I).daughter of Jacob and Elizabeth (Miller) Seitz.
Born April 19.1831
Died May 15,1914
Married Jacob Tyson,Born Feb.2.1832,Died Apr.8.1918.
Both are buried at Mt Zion United Evangelical Church Cemetery.

Jacob Tyson and his wife Leah (Seitz) Tyson were parents of;

(204).Malinda Elizabeth Tyson(5).Leah(4)Jacob(3).Jho(2).John(1).

(205).Sarah Arabella Tyson (5).

(101) Jacob Tyson owned and operated a saw mill about 4 miles north of Shrewsbury, Pa, near Mt Zion United Evangelical Church .

(101).Sarah Emma Seitz(4).Jacob(3).John(2).John(1).daughter of Jacob and Elizabeth (Miller) Seitz.
Born 1848,
Died Oct.6.1922
Married Residence Glenrock.Pa.
Andrew Heathcote. Born 1842 Died March 6.1930.

Andrew and Sarah.E.(Seitz) Heathcote were parents of;

(206).Robert N.Heathcote.(5).Sarah(4).Jacob(3).John(2) John(1).
(207).Maggie Heathcote (5).
(208).Mary E .Heathcote (5).
(209).William Heathcote (5).
(210).Jacob Seitz L.Heathcote (5).
(211).Mark Heathcote. (5).
(212).Elmer Curtis Heathcote (5).

(103).Ann Elizabeth Myers(4).Elizabeth(3).John(2),John(1).daughter of Henry and Elizabeth(Seitz)Myers.
Born
Married Jesse Bortner.
No further records of this family.

(104).Julia Ann Myers(4).Elizabeth(3).John(2).John(1).daughter of Henry and Elizabeth(Seitz) Myers.
Born Sept 2.1852
Married Rev.Henry Althouse , he died 1915.

They moved to Nebraska 1878 then to California 1887,Both are buried in California.

Rev Henry Althouse and his wife Julia A.(Seitz)Althouse were parents of;

(213).Henry Althouse (5).
(214).Samuel Myers Althouse (5).
(215).James Alvin Althouse (5).
(216).Charles Irvin Althouse (5).
(217).John Benj.Althouse (5).
(218).Daniel Tyler Althouse (5).

(105)William S Myers(4).Elizabeth(3).John(2).John(1),son of Henry and Elizabeth(Seitz) Myers.
Born April 13,1836 Died Oct 21-1917
Married Mary Scholl,of Snyder Co.Pa.
They resided in York Pa.1867 moved to Center,Ralls Co,Mo

William S Myers and his wife Mary (Scholl) Myers were parents Of;

(219). Jane Victoria Myers (5).
(220). Henry Howard Myers (5).
(221). William Otis Myers (5).
(222). Delia Edith Myers (5).
(223). Leslie Kenneth Myers (5).
(224). Charles C Myers (5).
(225). Kate Elizabeth Myers (5).
(226). Annie Magdalene Myers (5).
(227) Ida Myers (5).
(228) Samuel S. Myers. (5)

(106). Katharine Myers(4). Elizabeth(3). John(2). John(1). daughter of Henry and Elizabeth(Seitz) Myers.
Married Andrew Miller.
No children.

(109). Samuel Myers(4) Elizabeth(3). John(2), John(I). son of Henry and Catharine(Seitz), Myers.
Married Sarah Flinchbaugh.

Samuel C. and Sarah (Flinchbaugh) Myers were parents of;

(229). Lillie Myers (5)
(230). Laura Myers (5).
(231). Charles E. Myers (5).

(110). Benjamin F. Myers(4). Elizabeth(3). John(2). John(I). son of Henry and Catharine Myarx (Seitz) Myers.
Married Salome Sechrist.
Residence York Co. Pa. Buried at Mt Zion United Evangelical Church Cemetery.

Benjamin F. and Salome (Sechrist) Myers were parents of;

(232). Vinnie Myers (5).
(233). Charles Myers (5).
(234). Edward Myers (5).
(235). Isaac Myers (5).
(236). Lizzie Myers (5). Deceased
(237). Tillie Myers (5).
(238). Emma Myers (5).
(239). John Myers (5).
(240). Willie Myers (5).
(241). Maud Myers (5).

(111). Cecelia Myers (4). Elizabeth(3). John(2). John(1). daughter of Henry and Elizabeth (Seitz) Myers.
Married Tyler Sunday, Cousin to Rev. Billy Sunday, the famous evangelist.
Residence Morley, Iowa.

4th Gen.

Tyler Sundan and his wife Cecelia (Myers) Sunday were parents of;

(242).Odessa Sunday (5).
(243).Andrew Sunday (5).
(244).Lillie Sunday (5).Deceased
(245). Kate Sunday (5).
(246).Henry Olin Sunday. (5).

(112).John H.Myers(4).Elizabeth(3).John(2).John(1).son of Henry & and Elizabeth(Seitz) Myers.
Born York Co,Pa.
Married Catharine Miller,
No children.

(113).Mary Myers(4).Elizabeth(3).John(2).John(1).daughter of Henry and Elizabeth(Seitz) Myers.
Born York Co Pa,
Married Charles W.Yost.
Residence Middletown.Pa
Charles W.and Mary(Myers) Yost were parents of;

(247).Lizzie M.Yost (5).
(248).Blanche Yost (5).
(249).Henry Yost (5).
(250).Howard Yost (5).
(251).W.Scott Yost (5).
(252). Charles E.yost (5).
(253).John F.Yost (5).
(254). Ralph E.Yost (5).
(255). Nelsón Yost (5).
(256). Chester R.Yost. (5).

(114).Susan Seitz(4).George (3).John(2).John(1).daughter of George and Mary (Knisley)Seitz.
Born Dec.21.1835 Lewisburg.Pa.
Married Abraham Reiff.

Abraham Reiff and his wife Susan(Seitz) Reiff were parents of;

(257).Clinton Reiff (5).
(258).Logan S. eiff (5).
(259).Rose E.Reiff 5).
(260).Jane Irene Reiff (5).
(261).Russell H.Reiff (5).
(262).L Myrtle Reiff (5).

(115).John K.Seitz(4).George(3).John(2).John(1).son of George and Mary(Knisley) Seitz
Born Oct.30.1837
Died Sept 2.1913.
Married Annie Grissinger. They were parents of;

(263).Jacob C.Seitz (5).

(116).William K.Seitz(4).George(3).John(2).John(1). son of GeorgeK and Mary (Knisley) Seitz
Born 1841
Married
Susan Millmore

William K ,and Susan (Kullmore) Seitz were parents of;

(264).Joseph Seitz (5).
(265). Ida Seitz (5).
(266).Norman Seitz (5).
(267).Roy Seitz (5).

(117).Daniel K,Seitz(4).George(3).John(2).John(1).son of George K and Mary (Knisley)Seitz.
Born Nov.1.1845
Died Dec 12,1892
Married Maggie Shaw.
No children.

(118). Edward Klinefelter Seitz(4).Samuel(3).John(2).John(1). son of Samuel And Christiana(Klinefelter) Seitz
Born Jan.20.1836
Died March 2,1914,at his homestead 1 mile north of Shrewsbury Pa
Married Sept 29,1864
Miranda Miller
Born March 6,1839.Died July 16.1928
She was the daughter of Samuel Zeller Miller and his wife Anna Mary(Fissell) Miller?
She united with the Mt Zion United Evangelical Church, February 1869.Was an active member until her death 1928.
Edward K,Seitz united with this church 1864,and was also an active member until his death 1914.
Soon after their marriage they bought a farm ablot 1 mile notth of Shrewsbury,York Co.Pa.along the Baltimore and York Turnpike,(now the Susquehanna Trail,Route III)and resided there until his death.
For many years they attended the toll gate here,He taught school and later became a Civil Engineer and served York County,Pa,as County Surveyor ,Justice of the Peace and Notary.
They are buried in the Mt Zion Church Cemetery.Grave is marked by a large granite monument.

"Edward K.Seitz,born at Hametown,January 20.1836,is the eldest son of a family of 13 children,of Samuel and Christiana (Klinefelter) Seitz,he lived on a farm,attended the common schools and Shrewsbury Academy.Beginning at the age of 21,he taught school eight terms in the public schools of York County;has practiced surveying since 1865;has been keepr of the toll gate of the York and Maryland turnpike since 1867;has manufactured hames since 1869,besides managing his farm where he lives.about one mile and a half north of Shrewsbury.

He was elected Justice of the peace in 1883,by a large majority,although an active Republican in a Democratic Township;was a candidate for Recorder on the reform ticket 1872 and was defeated by a small majority;is a member of the Republican County Committee,and has been a Delegate to the County Convention at different times,

He was married,in 1864.at GlenRock,to Miranda Miller, daughter of Samuel Miller,and they have eight children; James Elmer,Lizzie Mary,Allan Harvey,Samuel Clayton,Henry Clinton,Charles Edward,Carrie Christiana,and Alverta Miranda.

He is a member of the Evangelical Association;is Superintendant of the Union Sunday School at Hametown,and has been Sunday-School Superintendant or Assistant for 15 years"

(Reference;History of York County,Pa.by John Gibson, in the Biographical Sketches.Page 180. Edited 1886.)

Edward K,and Miranda (Miller) Seitz were parents of;

(268).James Elmer Seitz (5).
(269).Lizzie Mary Seitz (5).
(270).Allan Harvey Seitz (5).
(271).Samuel Clayton Seitz (5).
(272).Henry Clinton Seitz (5).
(273).Charles Edward Seitz (5).
(274).Carrie Christiana Seitz (5).
(275).Alverta Miranda Seitz (5).

(119).Henry Seitz(4).Samuel(3).John(2).John(1).son of Samuel and Christiana(Klinefelter) Seitz.
Born August 6.1837
Died Jan 4,1900. at Glen Rock.Pa.
Married Feb.23.1860 by Rev.Daniel,Gring,Hopewell York.Co.Pa
Celinda Frey
He operated a large business in the butcher business at Glen Rock.Pa for many years.

Henry and Celinda(Frey) Seitz were parents of;

(276).Charles E.Seitz (5).Deceased.
(277).Oscar Leon Seitz (5).
(278.)Herbert Seitz (5). singel
(279).Rosa Seitz (5).Deceased.
(280).Cornelius Henry Seitz (5).

(120).Mary Seitz(4).Samuel(3).John(2),John(1).daughter of Samuel Christiana(Klinefelter)Seitz
Born August 14,1839
Died Oct 3,1914.
Married Oct.1864.by Rev.Aurand at GlenRock Pa.
William Frey.
Born July 21,1844
Died 1934.
Buried at Mt Zion United Evangelical Church Cemetery.

4th Gen.

William Frey and wife Mary (Seitz) Frey ,were parents of;
(281). Henry James Frey (5).
(282). William Jacob Frey (5).deceased
(283). George Samuel Frey (5).
(284). Charles Thomas Frey (5).
(285). Clarence G.Frey (5).Deceased
(286). daughter died in childhood.

(121). Sarah Seitz(4).Samuel(3).John(2).John(1). daughter of Samuel and Christiana(Klinefelter) Seitz
Born Dec.16.1840
Married , March 1862,by Rev,Jeremiah Young,Shrewsbury.Pa.
Albert P.Miller
Born May 19,1840 Died Dec.5.1879
Residence York.Pa
Albert P.Miller and wife Sarah (Seitz) Miller were parents of;
(287).Mary Ellen Miller (5).
(288).James Miller (5).
(289).Bertha Miller (5).
(290).Philip Miller (5).
(291). Sadie Miller (5).Deceased

(122).Joseph Seitz(4).Samuel(3).John(2).John(1). son of Samuel Christiana(Klinefelter) Seitz.
Born Feb.9.1843
Died July 30,1886
Married August,1861
Elizabeth Gray.
Born March 11,1844
Died May 6,1908.
Residence Muncy Pa.Buried Muncy Pa.

Joseph and Elizabeth(Gray) Seitz were parents of;

(292).Charles Fleming Seitz (5).
(293).Christiana Seitz (5).
(294).Carrie Seitz (5).
(295).Robert Gray Seitz (5).
(296).Mary E.Seitz (5).
(297).Martha Ellen Seitz (5).

(123).Adam Klinefelter Seitz(4).Samuel(3).John(2).John(1). son Samuel and Christiana(Klinefelter) Seitz.
Born Dec.14.1845
Died May 10.1922
Married June 14.1874 by Rev,I.G.M.Swengle,New Freedom.Pa.
Catharine Schnell
Born July 31,1850
Died April 15,1913.Residence Shrewsbury.York Co.Pa.
Buried Shrewsbury.Pa.

4th Gen.

Adam K.and Catharine(Schnell) Seitz were parents 66;

(298).Elsie Catharine Seitz (5).
(299).Mary Elizabeth Seitz (5). Deceased
(300). Zana Irene Seitz (5).

(124).Aaron Seitz(4).Samuel(3).John(2).John(I).son of Samuel and Christiana(Klinefelter)Seitz
Died in infancy

(125).William Seitz(4).Samuel(3).John(2).John(I).son of Samuel and Christiana(Klinefelter) Seitz
Died in infancy.

(126).Keeley Seitz(4).Samuel(3).John(2).John(I).son of Samuel and Christiana(Klinefelter) Seitz.
Died in infancy.

(127).Francis Grove Seitz(4).Samuel(3).John(2).John(I).son of Samuel and Christiana(Klinefelter) Seitz
Born Jan 6,1854 Shrewsbury Township York Co .Pa.
Died Aug.24.1919,York Pa, Buried York Pa.
Married Dec,12.1880.by Rev.R.A.Deisher
Lydia Alice Slenker.
Born March 12.1861.at Freysville,York Co.Pa.
Died May 17.1937 Buried York Pa.

Francis G and Lydia A.(Slenker) Seitz were parents of;

(301).Carrie M.Seitz (5).
(302).James William Seitz (5).

(128).James Milton Seitz(4).Samuel(3).John(2).John(I). son of Samuel and Christiana(Klinefelter) Seitz.
Born Jan.8.1856 Shrewsbury Township,York Co.Pa.
Died May 18.1940.at his home Baltimore,Md
Married August 26.1885 by Rev.Dr A Swartz,Baltimore,Md
Mary Hess, of Baltimore Md.
Born Jan.22.1864
Died April 11,1945, Both are buried ,Oak Lawn Cemetery Baltimore,Maryland.

James.M.Seitz,born at the Samuel Seitz,homestead,along the York Road.about 2 miles north of Shrewsbury,Pa.
He graduated from the Bryant & Stratton Business College Baltimore,Maryland.
Stationary Engineer;Artificial ice manufacturing was now in its infancy .he specialized in and became proficient in refrigeration.1897,he was one of the organizers and incorporators of the Independent Ice Co,located at 315 North Holliday St,Baltimore,Md.This business was very successful.About 1916 he withdrew from this ice company organized and incoroporated the City Ice Company.Falls Road,

This was also very successful,He retired from all active business 1927.
1904 he built a beautiful home.located N.W.corner Cittings Ave and York Road,Baltimore.Md. resided there until his death May 18,1940. Buried Oak Lawn Cemetery,Baltimore.Md.

James M.and Mary (Hess) Seitz were parents of;

(303).Lillian Seitz. (5)).

(129).Samuel Reisinger Seitz(4).Samuel(3).John(2).John(I).son of Samuel and Christiana(Klinefelter) Seitz.
Born Feb.22.1858
Died June 25.1902
Married,December,1880.by Rev.Benchr,Stewartstown.Pa.
Margaret C.Snyder.
Born November 2,1885.
Died.

1909982

He was Superintendant of the Carroll Ice Company's two ice Plants,one located on Buren St Near Monument,the other located on Maiden Choice Lane,about three squares south of Frederick Road,Baltimore Md.The one on Buren St,was built by a Mr Babylon,or rather was a converted rag factory,into an ice plant.This was the first ice plant completed and operated(except for expiermental reasons)in Baltimore and perhaps was the first one operated in the U.S. The machinery was furnished and installed by the York Manufacture Co,of York.Pa.The machinery was also installed by the York Mfg.Co of York.in the ice plant located at Maiden Choice Lane. Health,failing for about two years,he moved to a farm,which he purchased near Laurel.Pa.where he died,and is buried at Cross Roads Cemetery,nearby.

Samuel Reisinger Seitz and his wife Margaret C.(Snyder) Seitz were parents of;

(304).Bessie Seitz (5).
(305).Beulah Seitz (5). Died in infancy
(306).Charles L,Seitz (5).
(307).Sallie S.Seitz (5).
(308).Christiana Seitz (5).
(309).Ella Seitz (5).
(310).Samuel Resinger Seitz (5).
(311).Carroll J,Seitz (5).

(130).George C.Seitz(4).Samuel(3).John(2).John(I).son of Samuel and Christiana(Klinefelter) Seitz.
Born Oct.28.1859
Married Feb.1.1900,by Rev,Root,Colorado Springs,Col.
Florence Dunlop.Born Nov.5.1871.
No Children. Residence Kansas City.Mo.

4th Gen.

(133).Dr James H.Ludwig(4).Christiana(3).John(2).John(1).son of William Ludwig and wife Christiana(Seitz)Ludwig.
Born June 22.1937
Died March.9.1873
Married
Emma Benson.

Dr Ludwig was a Dentist,Residence Baltimore Maryland.

Dr James H.Ludwig and wife Emma(Benson)Ludwig were parents of;

(312).Charles Benson Ludwig (5).
(313).James Edgar Ludwig (5).

(134).Mary Ludwig(4).Christiana(3).John(2).John(1).daughter of William and Christiana(Seitz)Ludwig.
Born Jan 22.1843
Married
William McDonald.

William and Mary(Ludwig)McDonald were parents of;

(314).Harry McDonald (5).
(315).Flora Ludwig McDonald(5).

(135).Elizabeth Ludwig(4).Christiana(3).John(2).John(I).daughter of William and Christiana(Seitz) Ludwig.
Born Apr,27.1845
Married
William Beck,

William and Elizabeth(Ludwig)Beck were parents of;

(316).Cora Beck (5).
(317).James Beck (5).
(318).Kate Beck (5).
(319).Maud Beck (5).

(136).Catharine M.Ludwig(4).Christiana(3).John(2).John(I).daughter of William and Christiana(Seitz) Ludwig.
Born April 7,1849
Married
Frank Cole,

no children.

(137).Emily J.Ludwig(4).Christiana(3).John(2).John(I).daughter of William and Christiana(Seitz).Ludwig.
Born Feb.15.1852
Married Harry VanBuskirk, Residence Baltimore.Md
They were parents of;

(320).Bertha VanBuskirk (5).

(138).William F.Ludwig(4).Christiana(3).John(2).John(1).son of William and Christiana(Seitz)Ludwig.
Born July 30.1855
Married
Mary L Disney

Residence Baltimore.Md

William F.and Mary L(Disney)Ludwig were parents of;

(321).Edna L.Ludwig (5).
(322).Helen C.Ludwig (5).

(141).Benjamin Seitz(4).John(3).John(2).John(1).son of John and Sarah(Schnell) Seitz
Born Nov.10.1843
Died September 26.1930.
Married Nov.24.1864
Barbara Stermer
Born 1867,Died April 19.1904

Benjamin and Barbara (Stermer) Seitz were parents of;

(323).William W Seitz (5).
(324).Emma L.Seitz (5).
(325).John Henry Seitz (5).
(326).Sarah Seitz (5).
(327).Amelia Elizabeth Seitz (5).
(328).Barbara Ella Seitz (5).
(329).Carrie M.Seitz (5).
(330).Benjamin Franklin Seitz (5).
(331).James Emory Seitz (5).
(332).Anna M.Seitz (5).
(333).Lillie K.Seitz (5).
(334).Clement D.Seitz (5).
(334).Grace Irene Seitz (5).

(142)Jacob Seitz(4).John(3).John(2).John(1).son of John and Sarah (Schnell) Seitz
Born Dec.29.1844
Married
Eliza Reisinger.

Residence York.Pa. no children.

(144).Franklin Seitz(4).John(3).John(2).John(1).son of John and Sarah(Schnell)Seitz.
Born June 28.1850
Married
Rachel Sieling
Born 1855
Died 1931.

Franklin and Rachel(Sieling)Seitz were parents of;

4th Gen.

(336).Minnie Seitz (5).
(337).Clarence Seitz (5).
(338).James Seitz (5).
(339).Daniel Seitz (5).

(145).Daniel Seitz(4).John(3).John(2).John(I).son of John and Sarah(Schnell)Seitz
Born June 26.1854
Died May 11,1892, Omaha Neb.Buried Hametown.Pa.Single

145A.David Seitz(4).John(3).John(2).John(I).son of John and Sarah(Schnell)Seitz
Born Aug 17.1847
Died Nov 11,1884
Married
Eliza Strevig
Born Feb 2.1847 Died Jan 25.1929

(147).Susan Seitz(4).Joseph(3).John(2).John(I).daughter of Joseph and Catharine(Schnell)Seitz.
Born June 11,1842
Married Jacob Butcher.

Jacob Butcher and his wife Susan(Seitz) Butcher were parents of;

(340.Edwin Butcher (5).
(341).Vinnie Butcher (5).
(242).Jacob Butcher (5).
(243).Lottie Butcher (5).
(244).Maggie Butcher (5).
(345).Jennie Butcher (5).
(346).Ida Butcher (5).

(148).Leah Sykes(4).Magdalena(3).John(2).John(I).daughter of Joseph and Magdalena(Seitz)Sykes.
Married
Ferdinand Siegal
Residence St Louis Mo.
Ferdinand Stiegal and his wife Leah(Sykes)Siegal were parents of;

(347).Harry Siegal (5).
(348).Cecelia Siegal (5).
(349).Charles Siegal (5).

(149).Ellen Jane Sykes(4).Magdalena(3).John(2).John(I).daughter of Joseph and Magdalena(Seitz) Sykes.
Married
William Johnson.

William and Ellen Jane(Sykes) Johnson were parents of;

(350).Mary Johnson (5).Died in childhood
(351).Katharine Johnson (5).
(352).Louise Johnson (5).

(150).Annie Sykes(4).Magdalena(3).John(2).John(1).daughter of Joseph B.Sykes and his wife Magdalena(Seitz)Sykes.
Married
M.A.Brunstetter, Residence Cabool,Texas.Co.Mo.
They were parents of;
(353).Walter Brunstetter (5).Died in childhood.
(354).RaymondBrunstetter (5).
(355).Murry Brunstetter (5).
(356).Elbridge Brunstetter((5).

(151).Malinda Sykes(4).Magdalena(3).John(2).John(1).daughter of Joseph and Magdalena(Seitz)Sykes.
Married
Husbands name unknown.Residenue Center,Mo,where they are buried. No further records of this family.

(152).Noah Sykes(Magdalena(3).John(2),John(1).son of Joseph and Magdalena (Seitz),Sykes.
Married
Anna Piedman.

They were parents of;
(358).Joseph H.Sykes (5).

(153).Abia Sykes(4).Magdalena(3).John(2).John(1).son of Joseph and Magdalena(Seitz) Sykes.
Married
Mollie Hellenbone.

No children.

(154).Rufus Sykes(4).Magdalena(3).John(2).John(1).son of Joseph and Magdalena(Seitz) Sykes.
Residence in the West,No further records.

(155).Seth Grove(4)Catharine(3).John(2).John(1).son of Francis and Catharine(Seitz) Grove.
Married Julia McComas.
He was an ordained minister in the M.E.Church.Died when he was quite young.
Residence Baltimore Maryland.

Rev.Seth Grove and his wife Julia(McComas) Grove were parents of;

(359).Catharine Grove (5).

4th Gen,

(156).Malinda Grove(4).Catharine(3).John(2).John(I).daughter of Francis and Catharine(Seitz) Grove,
Married
(1).H.C.Comegys
(2).William Cummings

H.C.Comegys and his wife Malinda(Grove).Comegys were parents of;
(360).Fannie Comegys. (5).

(159).Eleanor Grove(4).Catharine(3).John(2).John(I).daughter of Francis and Catharine(Seitz)Grove
Married
William.Schultz

William A.Schultz and his wife Ellenora (Grove)Schultz were p parents of

(361).Infant deceased.
(362).Lynn Juliet Schultz (5).
(363).Francis Henry Schultz. (5).

(160).Franklin Grove(4).Catharine(3).John(2).John(I).son of Francis and Catharine(Seitz) Grove.
Married Polly Pickens

They were parents of;

(364).Franklin R.Grove (5).

(161).M.Fillmore Grove(4).Catharine(3).John(2).John(I).son of Francis and Catharine(Seitz).Grove
Married Blanch Herrick

They were parents of;
(365)Ralph Herrick Grove (5).
(366).Virginia Mary Grove (5).

(162).Elizabeth Grove(4).Catharine(3).John(2).John(I).daughter of Francis and Catharine(Seitz) Grove
Married
(1).Thomas Mahon.
(2).William S Mercer
(3).Frank Gale
(4).L.D.Korney.
Residence Caldwell N.J.and Brooklyn.N.Y

(163).Augustus Summerfield Grove(4).Catharine(3).John(2).John(I). son of Francis and Catharine(Seitz) Grove.
Married three times,No further record of this family
Died 1919,in Canon City.Colorado.

4th Gen.

(164).Benjamin S,Disc(4).Eva(3).John(2).John(I).son of Henry and Eva (Seitz) Dise
Born Sept.23.1848
Died June 10.1933 aged 84 yr.8 mo .17 da.
Married Buried at Hametown,York Co.Pa
(1).Maria E,Diehl
Born.
Died 1877 at York Pa.

He being the oldest in the family,he worked on the farm Later taught schoolin York Co.and York Pa.where his wife died 1877.Book keepr at Glen Rock Pa.for 7 years. Superintendent at Zion Luthern Sunday School until 1886 when he entered Luthern Seminary at Gettysburg ,Graduated 1889.same year ordained at Everett Pa.Has been in the Luthern Ministry ever since.
Served charges ain Pennsylvania and New Jersey.
He organized and built a church at Curwinsville Pa and also organized a church at Jersey Shore Pa.
He has published to Day-school music books and has written three songs,National song "The land we love"State song, "Pennsylvania"and a home song "Memories"dedicated to his mother also a march for the Sesqui-Centennial exposition at York Pa.xhnnkx1934.and many hymns.

Rev Benjamin S Dise and his wife Maria(Diehl) Dise were parents of;

(367).Jarius Dise (5).
(368).Paul Percy Dide)5).Deceased

Married
(2).Josephine Fisher

Rev.Benjamin S ,and Josephine(Fisher) Dise were parents of.

(369) Joyce Dise (5).
(370).Twin boys died in childhood
(371).Eva Dise)5)
(372) Helen Louise Dise (5).

(165).Joseph Dise(4) Eva(3).John(2).John(I).son of Henry and Eva(Seitz) Dise.
Born Oct 8,1849
Married
(1).Amanda Frey she died 1919
(2).Mrs Mary D.Tannehill of Charleston.S C .

Joseph Dise,Vetran of Civil War.carpenter,cabinet maker, Engaged in undertaking business with hos younger brother Uriah.S.Dise,at Glen Rock Pa. Had an interest in the lumber and sash factory,known as the Glen Manufacturing Co,at Glen Rock Pa.manager and architect of the same.President of the Glen Rock National Bank,and Director of xxxx.Glen Rock,Sand.

for many years.Councilman of Glen Rock Borough,Architect and builder of Zion Luthern Church,of which he served as elder and choir leader.

Joseph Dise and his wife Amanda (Frey) Dise were parents of;

(373) Lottie Minerva Dise (5).
(374).Anna Corelia Dise (5) Died in infancy
(375).Robert Edison Dise (5).
(376).Homer Allen Dise (5)
(377).Mary Eva Dise (5).Deceased
(378) Joseph Ivan Dise (5).
(379).Alvin Percy Dise (5).
(380).Orin Kenneth Dise (5).

(166).Uriah Dise(4).Eva(3).John(2).John(I).son of Henry and Eva (Seitz) Dise
Born Jan .10.1851
Married
Elizabeth Roser

At the age of 14 he enlisted in the Union Army,Civil War. After the war he operated the furniture and undertaking business with his brother Joseph,at Glen Rock.Pa

Uriah Dise and his wife Elizabeth(Roser) Dise were parents of;

(381) Alma Eva Dise (5).
(382). Curvin Edgar Dise (5).
(383).Bertha Viola Dise (5).
(384).Clarence Constantine Dise (5).
(385).Edna May Dise (5).
(386).Jennie Catharine Dise (5).
(387).Harvey Daniel Dise (5).
(388).Paul Henry Dise (5) Deceased
(389) Esther Amelia Dise (5).
(390).Son died in infancy
(391) Daughter died in infancy.

(67).Annie M.Dise(4).Eva(3),John(2),John(1).daughter of Henry and Eva (Seitz) Dise.
Born Feb.ruary 5.1853
Married
Lyman B.Moody

Mr Moody was an engineer,resided at Ashland Md,and Cornwall Pa. lastly at Glen Rock.Pa.

Lyman B.Moody and his wife Annie(Dise) Moody were parents of;

4th Gen.

(392).William Henry Moody (5).
(393).Alice Matilda Moody (5).
(394).Bessie Eva Moody (5).
(395).Ada Naomi Moody (5).Deceased
(396).Carrie Lucretia Moody (5).
(397).Wilbur Edward Moody 5).
(398).Ida Milton Moody (5).
(399).Grace Evelyn Moody (5).
(400).Harold Dise Moody (5).
(401).Curtis Lyman Moody (5).
(402).Ida Frances Moody. (5).

(168).Leah E. Waltemyer(4).Eva(3).John(2).John(1).daughter of John and Eva(Seitz-Dise) Waltemyer.
Born June 11,1859
Died 1922
Married
Jacob Herbst.

Jacob and Leah E(Waltemyer) Herbst were parents of;

(403).Daughter died in childhood.
(404).John Henry Herbst (5).

(169).Sophia Seitz(4).Adam S(3).John(2).John(1).Daughter of Adam S and Marion(Miller)Seitz
Died Nov.7.1943 Aged 88 yrs 10 mo.6 daysBuried Mt Zion,Ev.Ch,Cemetery
Married
Frank Goodling Residence York Pa.

Frank and Sophia(Seitz)Goodling were parents of;

(405).Henry E.Goodling (5).
(406)Raymond E.Goodling (5).

(170).Mary Celesta Seitz(4).AdamS.(3)John(2).John(1).daughter of Adam S and Marion(Miller) Seitz.
Died March 12,1938
single,Buried Mt Zion.U.Ev.Church Cemetery

(171).Catharine Frances Seitz(4).Adam S.(3).John(2).John(1). daughter of Adam S.and Marion (Miller)Seitz.
Died Oct 13,1934
Single

(172).Ida Seitz(4).Adam S.(3).John(2).John(1).daughter of Adam S. and Marion(Miller) Seitz
Died 1938
Married
George B.Miller. Residence York.Pa.

George B.and Ida(Seitz) Miller were parents of;

(407).Nellie F.Miller (5).
(408).Harold J.Miller (5).

(173).Edwin Seitz(4).Adam S.(3).John(2).John(1).son of Adam S. and Marion(Miller) Seitz
Married
Elverta Venus. Residence York.Pa.

Edwin and Elverta(Venus)Seitz were parents of;

(409).Marion Seitz.

(174).Melvina Seitz(4).Adam S(3).John(2).John(1).daughter off Adam S.and Marion(Miller) Seitz.

single,

(175).Seth G.Seitz(4).Adam S.(3).John(2).John(1).son of Adam S. and Marion (Miller) Seitz
single
Died July 6.1938 Buried Mt Zion U,Ev,Church Cemetery.
He taught school in York Co,Pa for many years

(176).Irene Seitz (4).Adam S.(3).John(2).John(1).daughter of Adam S.and Marion (Miller) Seitz.

Taught school in the public schools in York Co Pa,

Residence Shrewsbury.Pa.

MARYLAND HISTORICAL SOCIETY

Fifth Generation

Part II

5th Gen.

(181).Uri h H.Ludwig(5).Leah(4).Daniel(3).John (2).John(1). son Daniel and Leah (Seitz) Ludwig.
Born Nov.16.1849
Married
Pearl.B.McLain,
Residence LosAngeles,Cal.
They were parents of;

(410)Blanche Ludwig(6).

(182).J.Allen Ludwig(5).Leah(4).Daniel(3),John(2).John(1). son of Daniel and Leah(Seitz)Ludwig.
Born July 1.1856
Residence Santa Fe,New Mexico

(184).Clara Ludwig(5).Leah(4).Daniel(3).John(2).John(1).daughter of Daniel and Leah(Seitz)Ludwig,
Born.
Married
Joseph Parson.
Died 1903.
They were parents of;

(411) Grace Parson(6).
(412).Joseph Parson(6).
(413).Blanche Parson(6).

(185).Lincoln H.Ludwig(5).Leah(4) Daniel(3).John(2).John(1) son of Daniel and Leah(Seitz)Ludwig.
Born York Co.Pa.
Married
Agnes Ward,

They were parents of;

(416).Ethel Ludwig (6).
(417).Elmer Ludwig (6).
(418).Gertrude Ludwig (6).
(419).Howard Ludwig((6).

(186).Fannie B.Ludwig(5).Leah(4).Daniel(3).John(2).John(1). daughter of Daniel and Leah(Seitz)Ludwig.
Married
Ferdinand Herbst Residence California

They were parents of;

(420) Rose Herbst (6).
(421).John Herbst (6).

(188) James Clinton Reeser(5).Anna(4).Daniel(3).John(2).John(1). son of Rev.Adam Reeser and Anna Mary(Seitz)Reeser.
Married
Anna A.Musselman.

James Clinton Reeser and his wife Anna(Wassolman)Reeser were parents of;

(422).Arthur L.Reeser (6).
(423).Rhoda E.Reeser (6).

(189).Laura Reeser(5).Anna(4).Daniel(3).John(2).John(1).daughter of Rev.Adam and Anna Mary(Seitz)Reeser.
Married
Willis D.Heiser.
Residence York.Pa.
No children.

(190).Anna A.Reeser(5).Anna(4).Daniel(3).John(2).John(1).
daughter of Rev.Adam and Anna Mary(Seitz)Reeser.
Married
Emanuel Kohr. Resodence Jersey Shore.
He is an employee on the New York Central Railroad.

They were parents of;

(424).Harold Kohr (6).
(425).Claire Kohr (6).
(426).Lewis Kohr (6).
(427).Ralph Kohr Deceased.
(428).Mary Kohr (6).
(429).WilliamKohr (6).

(194).Lillian May Reeser(5).Anna(4).Daniel(3).John(2).John(1).
daughter of Rev.Adam and Anna Mary(Seitz)Reeser.
Married
Oscar Thomas.
Both are deceased.

They were parents of;
(430).Helen Marie Thomas (6).

(195).Mary Luella Reeser(5).Anna(4).Daniel(3).John(2).John(1).
Daughter of Rev Adam and Anna Mary(Seitz)Reeser.

(196).William Herbst(5).Christiana(4).Daniel(3).John(2).John(1)
Daughter of Jacob and Christiana(Seitz)Herbst.

Never married, Residence California.

197). Annie Herbst(5).Christiana(4).Daniel(3).John(2).John(1).
Never married Residence California.

(198).Mattie Herbst(5).Christiana(4).Daniel (3).John(2).John(1).
daughter of Jacob and Christiana(Seitz) Herbst

Residence California

(201).Henry Albert Young(5).Harriet(4).Jacob(3).John(2).John(1).
son of Zacharius and Harriett(Seitz) Young.
Born Feb.12,1852
Died Feb.20,1880
Married
Louise Ehrhart

He studied music,violin and instrumental,Music Teacher.
His death caused by an accident.

They were parents of;

(431). Norman Young (6).

(204).Malinda Elizabeth Tyson(5).Leah(4).Jacob(3).John(2).John(1)
daughter of Jacob and Leah(Seitz)Tyson.

Married
Jacob K.Tyson (not related).

They were parents of;

(432).Benjamin Tyson (6).
(433).Edgar Tyson (6).
(434).Joseph Tyson (6).
(435).Obadiah Tyson (6).
(436).Cora Tyson (6).
(437).Elva Tyson (6).
(438).Paul Tyson (6).
(439).Emanuel Tyson (6).
(440).Jacob Seitz Tyson (6).
(441).Minnie May Tyson (6).
(442). Harrison Tyson (6).
(443).Beulah Tyson (6).
(444).Leah Alice Tyson (6).
(445).Edna Arabella Tyson (6).

(205).Sarah Arabella Tyson(5).Leah(4).Jacob(3).John(2).John(1)
daughter of Jacob and Leah(Seitz)Tyson.
Married
Howard Ehrhart

They were parents of;
(446).Norman Ehrhart (6).
(447).Nellie Ehrhart (6).

(206).Robert N.Heathcote(Sarah E.(4).Jacob(3).John(2).John(1).
son of Andrew B.and Emma(Seitz)Heathcote.
Married
Lydia Keller.

They were parents of;

(448).Irvin Heathcote (6).

(207).Maggie J.Heathcote(5).Sarah(4).Jacob(3).John(2).John(1);
daughter of Andrew B.and Sarah E.(Seitz) Heathcote.

Married
William Fell Foust
Died Jan,6,1944 aged 79 yrs.11 mos.14 days.

They were parents of;

(449).Harold Foust (6).
(450).Florence Foust (6).

(208).Mary E.Heathcote(5).Sarah(4),Jacob(3),John(2),John(1)
daughter of Andrew B.and Sarah E(Seitz)Heathcote.
Born
Died Oct 6.1922 aged 84 yrs,3 mos,15 dayd
Married
Emanuel Lehman

They were parents of;

(451).Paul Lehman (6).

(209),William Heathcote(5).Sarah(4).Jacob(3).John(2).John(1).
son of Andrew B.and Sarah E (Seitz) Heathcote.
Born
Died 1895 in Ohio.

(210)Jacob Seitz L.Heathcote(5).Sarah(4).Jacob(3).John(2).
John(I).son of Andrew B.and Sarah.E(Seitz)Heathcote.

(211).Mark Heathcote(5).Sarah(4).Jacob(3).John(2).John(1).
son of Andrew B.and Sarah E (Seitz)Heathcote
Born
Died Apr,29 .1932 aged 55 yrs.4 mos,6 days.
Glen Rock.Pa.

(212).Elmer Curtis Heathcote.(5).Sarah(4).Jacob(3).John(2).
son of Andrew B.and Sarah E.(Seitz)Heathcote.
Born.

(213).William Henry Althouse(5).Julianna (4).Elizabeth(3).Jno(2)
John(1).son of Rev.Henry and Julianna (Myers)Althouse.
Born Sept 21.1858
Married
Catharine D.Sievers

They were parents of;

(452).Irvin Henry Althouse (6).
(453).Lydia Catharine Althouse(6).
(454).William Sievers Althouse (6).
(455).Jesse Daniel Althouse(6).
(456).Florence Julianna Althouse(6).
(457).Sylvia Martha Althouse(6).
(458).Esther Ruth Althouse(6).
(459).Arthur Wesley Althouse(6).
(460).Lucinda Marie Althouse (6).
(461).Homer Charles Althouse (6).

(214).Samuel M.Althouse(5).Julianna(4)Elizabeth(3).John(2).Jno(1)
son of Rev.Henry and Julianna(Myers)Althouse.
Born Dec.31.1859.

An invalid.never married/

(215).James Alvin Althouse(5).Julianna(4).Elizabeth(3).John(2)
John1().son of Rev.Henry and Julianna(Myers)Althouse.
Born Feb.14.1861
Died 1911
Married
Bertha C Brock

They were parents of;

(462).Benj.William Althouse (6).
(463).Henry James Althouse (6).
(464).Edith Emma Althouse (6).

(216).Chas.Irwin Althouse(5).Julianna(4).Elizabeth(3).John(2).
John(1).son of Rev Henry and Julianna(Myers)Althouse
Born Aug.31.1862
Single.
Veterman and Astrologer.

Residence Losangeles. California/

(217).John Benjamin Althouse (5).Julianna(4).Elizabeth(3).John(2)
John(1) .son of Rev Henry and Julianna(Myers)Althouse
Born Dec.4.1866
Married
Martha Seehl.

They were parents of;

(465).Ruth Myrtle Althouse (6).

(218).Daniel Tyler Althouse(5).Julianna(4).Elizabeth(3).John(2).
John(1).son of Rev.Henry and Julianna(Myers)Althouse
Born Dec.16.1871. Died Nov.6.1914
Married
Maud Shield
Member of the United Evangelical Church.

They were parents of;

(466).Daniel Tyler Althouse Jr(6).

(467).June Evelyn Althouse (6).
Wm.S(4).
(219).Jane VictoriaMyers(5).Elizabeth(3).John(2).John(1).
daughter of William S.and Mary(Scholl)Myers.
Born Dec.12.1862

Married
Adam Schaffer

They were both deaf mutes,Graduates of Deaf school but their children hear and talk,are normal in every way.

They are parents of;

(468).Marion Schaffer (6).)

(220).Henry Howard Myers(5). Wm S(4).Elizabeth(3).John(2).John(1).
son of Wm.S.and Mary (Scholl)Myers.
Born Jan 31,1864

Married
Eva Ann Tipton

(222).Delia Edith Myers(5). Wm S(4). Elizabeth(3).John(2).John(1).
daughter of William S.and Mary (Scholl)Myers.

Graduate of New London.Mo,high school.

(223).Leslie Kenneth Myers(5).Wm S(4).Elizabeth(3).John(2).John(1)
son of Wm S.and Mary (Scholl)Myers

Married
Josephene Bell
Graduate of Center.Mo.high school

(225).Kate Elizabeth Myers(5).Wm S(4).Elizabeth(3).John(2).John(1)
daughter of William S and Mary(Scholl)Myers.
Born Feb.9.1866
Married Twin sister to Anna Myers.
Israel Robinson.

They were parents of;

(469).Samuel Robinson (6)
(470).Eliza Robinson (6).
(471).Mary Myers (6).

(226).Anna Magdalene Myers(5).Wm S(4).Elizabeth(3).John(2).John(1
daughter of William S and Mary (Scholl)Myers.
Born Feb.9.1866

Married
John C Swan

They were parents of;

(472).Edward Roy Swan (6)
(473).Mary Elizabeth Swan(6).

(227).Ida Myers(5).Wm S(4)Elizabeth(3).John(2).John(1).daughter
of William S and Mary (Scholl)Myers.
Born Oct 18,1869 at Center. Mo
Died 1898

(228).Samuel S Myers(5).Wm S(4).Elizabeth(3).John(2).John(1).
son of William S and Mary (Scholl)Myers.
Born Apr.15.1875
Married
Ethel Pennington

They were parents of.

(474).Edith Helen Myers (6)
(475).Horace Ford Myers (6).
(476).Samuel Eugene Myers (6).

(229).Lillie Myers (5) Samuel C(4).Elizabeth(3).John(2)John1
Daughter of Samuel C and Sarah(Flinchbaugh)Myers.
Married
Samuel Peters.

They were parents of;

(477).Paul Peters (6).
(478).Mayme Peters (6).
(479).George M.Peters (6).Deceased
(480).Laura M Peters (6).

(230)Laura Myers(5).Saml C.(4).Elizabeth(3).John(2).John(1).
daughter of Samuel C and Sarah(Flinchbaugh)Myers.

Married
Samuel Morrison
Residence York.Pa/

(231).Charles A Myers(5).Saml.C(4).Elizabeth(3).John(2).John(1).
son of Samuel C and Sarah(Flinchbaugh)Myers.

Married Mattie Penfer.
Residence York.Pa

They were parents of;

(481) Dorothy M.Myers (6).
(482).Charles E.Myers Jr (6).

(232);Vinnie Myers(5).Benj F(4).Elizabeth(3).John(2).John(1).
daughter of Benjamin F and Salome(Sechrist)Myers.
Born July 18,1865
Married
Frank Sweitzer Residence Shrewsbury.Pa.

They were parents of;

(483)Yetta Sweitzer (6)
(484).Curwin Sweitzer (6).
(485).John Sweitzer (6).
(486).Anna Sweitzer (6).
(487).Merrill Sweitzer (6).
(488).Walter Sweitzer (6).
(489).Maggie Sweitzer (6).
(490).Mary Sweitzer (6).
(491).William Sweitzer (6).
(492).Harold Sweitzer (6).
(493).Catharine Sweitzer(6).

(233).Charles Myers(5).Benj.F.(4).Elizabeth(3).John(2).John(1).
son of Benj.F.and Salome(Sechrist)Myers.
Single.

(234).Edward Myers (5).Benj F(4).Elizabeth(3).John(2).John(1).
son of Benjamin F and Salome(Sechrist)Myers.
Born Dec.25.1866
Married
Mazie Steffer No children.

(235).Isaac Myers(5).Benj.F.(4).Elizabeth(3).John(2).John(1).son of Benj.F.and Salome(Sechrist)Myers.
B
Single,Residence Center Mo.

(237).Tillie Myers(5),Benj.F(4).Elizabeth(3).John(2).John(1).
daughter of Benj.F.and Salome(Sechrist)Myers.
Born Jan 28.1873
Married
Robert Koch
No children.

(238).Emma Myers(5).Benj.F.(4).Elizabeth(3).John(2).John(1).
daughter of Benj.F.and Salome(Sechrist)Myers

Single.

(239).John Myers(5).Benj.F.(4). lizabeth(3).John(2).John(1).
son of Benj.F.and Salome(Sechrist)Myers
Born Oct 18,1877
Married
Evelyn Tippett

They were parents of;

(494).Glenn Myers (6).
(495).Charles Myers (6).

(240).Lillie Myers(5).Benj.F(4).Elizabeth(3).John(2).John(1).
daughter of Benj.F.and Salome(Sechrist)Myers

(241) Maud Myers(5).Benj.F(4).Elizabeth(3).John(2).John(1).
daughter of Benj.F.and Salome (Sechrist)Myers.
Born March 4,1884
Married
Charles Messerschmidt
No children.

R
(242).Odessa Sunday (5).Cecelia(4).Elizabeth(3).John(2).John(1).
daughter of Tyler and Cecelia (Myers)Sunday
Born 1876 Iowa
Married
Albert B.Young
They were parents of;
(496).Harold Young (6).
(497).Theresa Ruth Young (6).
(498).Olin Floyd Young (6).
(499).Cecelia Elizabeth Young (6)
(500).Irvin Tyler Young (6).

(243).Andrew C.Sunday(5).Cecelia(4).Elizabeth(3).John(2).John(1)
son of Tyler and Cecelia(Myers)Sunday.
Married
Eva Otterson.
They were parents of;

(501).Florence E.Sunday (6)
(502).Blanche Cecelia Sunday(6).
(503).Louis Commodore Sunday.(6).
(504).James Tyler Sunday(6).

(245).Kate A Sunday(5).Cecelia(4).Elizabeth(3).John(2).John(1).
daughter of Tyler and Cecelia(Myers)Sunday

Single Residence Morley.Iowa

(246).Henry Olin Sunday(5).Cecelia(4).Elizabeth(3).John(2).John(1)
son of Tyler and Cecelia(Myers)Sunday
Married
Lillian Otterman
Residence Jones Co.Iowa
They were parents of;
(505).Edith Annabelle Sunday (6).
(506).William Ashby Sunday (6).
(507).Howard Wilson Sunday (6).

(247)Lizzie A.Yost(5).Mary A(4).Elizabeth(3).John(2).John(1).
daughter of Charles W.and Mary A (Myers)Yost

Married
J.B.Churchman.

They were parents of;
(508).Irene Churchman (6).
(509).Blanch Churchman (6).

(248).Blanche Yost(5).Mary A(4).Elizabeth(3).John(2).John(1).
daughter of Charles W and Mary A(Myers)Yost.

School teacher for many years.

(249).G.Harry Yost(5).Mary A(4).Elizabeth(3).John(2),John(1).son
of Charles W,and Mary A.(Myers)Yost
Married
Emma Hartley

Machinist.and proprietor of a garage in Middletown.Pa.

They were parents of;
(510).Edmund Yost (6).
(511).Naomi Yost (6).
(512).Mark Yost (6).
(513).Janet Yost (6).
(514).Marion Yost (6).

(250).Howard Yost(5).Mary A(4).Elizabeth(3).John(2).John(1).
son of Charles W.and Mary A(Myers)Yost

Residence in the West.

(251).W.Scott Yost(5).Mary A.(4).Elizabeth(3).John(2).John(1).
son of Charles W.and Mary A(Myers)Yost

Bricklayer, Residence California.

(252).Charles E.Yost(5).Mary A.(4).Elizabeth(3).John(2).John(1).
son of Charles W.and Mary A(Myers) Yost
Married
Mabel Taggert
He graduated from Lehigh University,Superintendent at
the water works at Palo Verde, California.

(253)John F.Yost(5).Mary A.(4).Elizabeth(3).John(2).John(1). son of
Charles W.and Mary A.(Myers)Yost
Married
Mary E.Magans.

He is a machinist for the Pennsylvania Railroad Co.

They were parents of;
(515).John A Yost (6).
(516).Mary Ellen Yost(6).

(254).Ralph Yost(5).Mary A.(4).Elizabeth(3).John(2).John(1).son of
Charles W.and Mary A.(Myers)Yost.
Married
Nellie Saunders.
He is a machinist for the Pennsylvania Railroad Co.

They were parents of;

(517).Dorothy Nell Yost (6).
(255).Nelson Yost(5).Mary A.(4).Elizabeth(3).John(2).John(1).
son of Charles W.and Mary A.(Myers)Yost
Machinist and proprietor of a garage.

Married
Mary Stuckey
They were parents of;

(518).Harold Yost (6).
(519).James Yost (6).
(520).Evelyn Yost (6).

(256).Chester R.Yost(5).Mary A.(4).Elizabeth(3).John(2).John(1).
son of Charles W.and Mary A.(Myers)Yost.
Married
Claire Hulanan.
They were parents of;

(521).Thomas Chester Yost (6).
(522).Ralph Wesley Yost (6);

(257).Clinton Reiff(5).Susan(4).George(3).John(2).John(1).son of Abraham and Susan (Seitz)Reiff
Born 1859 died 1920
Married
Lillei E.Miller

They were parents of;
(523).Walter M.Reiff (6).
(524).Paul E.Reiff (6).
(525).S.Mary Reiff. (6).

(258).Logan S.Reiff(5).Susan (4).George(3).John(2).John(1). son of Abraham and Susan(Seitz)Reiff.

Married
Catharine Naylor

They were parents of;

(526).Malcolm Reiff (6)
(527).Helen Reiff (6).

(259).Rose M.Reiff(5).Susan(4).George(3).John(2).John(1).daughter of Abraham and Susan(Seitz)Reiff.
Born July 19 ,1863
Married Hyman S.Kohr.
They were parents of;
(528).Russell R.Kohr (6).

(260).Jane Irene Reiff(5).Susan(4) .George(3).John(2).John(1). daughter of Abraham and Susan(Seitz)Reiff
Deceased.

(261).Russell R .Reiff(5).Susan(4).George (3).John(2).John(1). son of Abraham and Susan(Seitz)Reiff
Born 1867
Dentist ,New Cumberland.Pa

Married
Gertrude Apple.

They were parents of;

(529).Lloyd Reiff (6).

(262).L.Myrtle Reiff (5).Susan(4).George(3).John(2).John(1). daughter of Abraham and Susan(Seitz)Reiff.
Born 1869
Married
Dr Robert S.Stahl.
They were parents;of;
(530).S.Mary Stahl (6).
(531).Ruth Stahl (6).

(263).Jacob G.Seitz(5).John.K.(4).George(3).John(2).John(1) .son of John K.and Annie E.Grissinger)Seitz
Born Dec.1.1866
Died Sept.2.1913
Married Farmer.
Minnie E.Ort.

They were parents of;
(532).J.G.Blaine Seitz (6).

(264).Joseph Seitz(5).Wm.K.(4).George(3).John(2).John(1).son of William K.and Susan(Killmore)Seitz
Deceased

(265).Ida Seitz(5).Wm.K.(4).George(3).John(2).John(1).daughter of William K,and Susan(Killmore)Seitz.
Deceased.

(266).Norma Seitz(5).Wm.K.(4).George(3).John(2).John(1).daughter William K,and Susan(Killmore)Seitz.
Married
Rev. illiamF.Adams
Residence Lancaster Pa.
They were parents of;

(533)Grace Rena Adams (6).
(534).Maud Irene Adams (6).
(535).Blanch Marie Adams (6).
(536).May Alberta Adams (6).
(537).Park Eugene Adams (6).
(538).Leon Ebert Adams (6).
(539).Vera Clare Adams. (6).

(267).Roy Seitz(5).Wm.K.(4).George(3).John(2).John(1). son of William K.and Susan(Killmore)Seitz

Deceased.

(268).J Elmer Seitz(5).Edward K.(4).Samuel(3).John(2).John(1).son of Edward Klinefelter Seitz and Miranda(Miller)Seitz.
Born Jan.30.1866 Shrewsbury Township,York Co Pa.
Died Nov.29.1934,Buried GlenRock.Pa.
,He was a druggist,bought the Glen Rock drug store 1897. and operated it until his death.
Married
(1).Lyda Rohrbaugh.
Born
Died Buried ,Glen Rock.Pa.
They were parents of
(540).Grace Lorie Seitz (6).
(2).Mamie Todd.
No children.

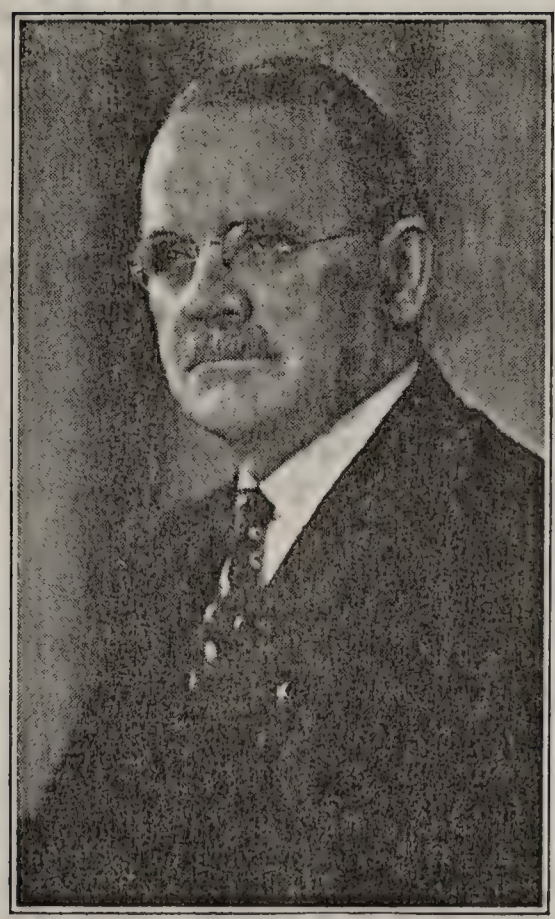

S. CLAYTON SEITZ

(269).Lizzie Mary Seitz(5).Edward K.(4).Samuel(3).John(2).John(1).
daughter of Edward.K.,and Miranda(Miller)Seitz.
Born Nov.23.1860,near Shrewsbury Pa.
United with the Mt Zion United Evangelical Church Aug.1881
Married July 27.1892
(1).John Markel,son of Andrew & Mary Markel
Born July 6.1870
Died May.16.1900,Buried ,Mt Zion U.Ev.Church Cemetery.
They were parents of;
(541).Paul Edward Markel (6).
(542).John Clayton Markel (6).
(543).Earl Allen Markel (6).
(544).Elmer Clinton Markel (6).

(2).Married Jan.12,1908 by Rev.Simpson Evans
Joseph Webster Lee. son of Josiah & Sophia Lee
Born Feb.18.1870
J.Webster Lee and his wife Lizzie(Seitz-Markel) Lee
were parents of;
(544.2).Myrtle Miranda Lee. (6).

(270).Allan Harvey Seitz(5).Edw.K.(4).Samuel(3).John(2).John(1)
son of Edward K.and Miranda (Miller) Seitz.
Born Jan 21.1870,near Shrewsbury Pa.United with the
Mt Zion United Evangelical Church Feb.1901.
Died Feb.22.1942 ,At his home Baltimore,Maryland.
Married 1897.at Shrewsbury.Pa.
Kate E.Stokes,daughter of Mrs Maria(Myers-Stokes)Taylor
Born
Died. July 16.1946

He clerked in the Drug Store of Dr Jas,Gerry at Shrewsbury Pa.Graduated Maryland University Pharmacy.
Chief Engineer at Carroll Ice Manufacturing Co,Baltimore Md.Resided Porto Rico,for 17 years.where he was Chief Engineer for the San Juan Ice & Refrigeration Co,
Later moved to Annapolis Md.where he became the chief engineer for the Annapolis Dairy Products Co,Annapolis Md
Later Engineer for the C.Loffberger Ice Co,Baltimore Md.Residence Baltimore,Maryland.
He was a member of Mt Moriah A.F.&.A.M. 116.Towson.Md
Member of the Methodist Episcopal Church.

(271).Samuel Clayton Seitz(5).Edward K.(4).Samuel(3).John(2).John(1).
son of Edward K.and Miranda(Miller)Seitz. twin brother to Monny Clinton Seitz.
Born Oct 14,1872 .near Shrewsbury .Pa. United with the Mt Zion United Evangelical Church.1901.
Married Nov.16.1897, at Christ United Evangelical Church, Shrewsbury,Pa,by Rev.I.N.Fair
May.Albright,daughter of Milton and Sarah)Hoffman)Albright. of Cockeysville.Md.
Born Nov.17.1871.at "Loveton Farms"3 miles north of Cockeysville.Md.

He was educated in the public school at Hamstown.Shrewsbury Township.York.Co.Pa.and worked on his fathers farm until April 15.1896,when he entered the employ ,as shipping clerk.of the Carroll Ice Manufacturing Co.Baltimore,Md.This company owned and operated two ice plants,one of which was located on Maiden Choice Lane,(now Caton Ave).midway between Wilkens Ave and Frederick Ave.the other one located Buren Street just south of Monument Street.Baltimore Md.This Buren Street plant was the first artificial ice plant ,manufacturing ice for commercial use in Maryland if not in the United States.
Later he was employed here as Superintendent of both of these ice plants.Later as engineer for the American Ice Company. Later as refrigerating engineer for the Independent Ice Co of which his Uncles were associated.His two uncles Samuel R.and James W.Seitz were two of the incorporators of this ice company. in 1897.
September 1,1909,S Clayton and his wife May.A.Seitz purchased the retail ice business then known as the Independent Ice Co of Towson Md,located on East Chesapeake Ave.at York Road,Towson Md.Under their management this business prospered,
1920 they purchased land and erected a large brick building at 21-27 E Chesapeake ave Towson.Md.in which they installed a 40 ton York ice machine,and ice cream equipment of the latest type,and improvements.They then changed the firms name to Towson Ice Company.Their son and only child,Raymond Albright Seitz,was connected with his parents in this business.
1942 they leased their ice tonnage and good will to the American Ice Company.and erected an ice depot for 12 West Susquehanna Ave,Towson Md.and leased it to the American Ice Co. This family was now retired from the ice business after 45 years 46 years -1896-1942-in the ice business.
He is a member,and one of the Trustees of the First M.E.Church Towson.Md.Charter member of the Towson Rotary Club.Past Master of Mt Moriah A.F.& A.M.No 116..Past Master of Masonic Lodge of Baltimore,Chesapeake Consistory Scottish Rite,Tuscan Royal Arch Chapter A.M.Boumi Temple Shrine.Masonic Vetrans Association. of Maryland. I.O.O.F.
Member of the Automobile Club of Maryland,One of the Directors of the Towson National Bank.

S.Clayton Seitz and wife May A Seitz are parents of;

(545).Raymond Albright Seitz. (6).

(272).Henry Clinton Seitz(5).Edward A(4).Samuel(3).John(2).John(1). son of Edward A.and Miranda (Miller)Seitz,twin brother to S.Clayton Seitz.
Born Oct .14.1872,near Shrewsbury ,York Co.Pa. United with Mt Zion United Evangelical Church Feb.1896.
Married June 28,1917 at Glen Rock Pa.
Gertrude Mary Lotte Bortner,daughter of Syrian and Jane (Watson)Bortner,
Born March 16.1878 Glen Rock Pa.

He attended public school at Manstown.Pa.,Shrewsbury Academy, Central Pennsylvania College.Four years course at Franklin & Marshall College,Lancaster Pa.from which he graduated as Ph.B.attended John Hopkins University(12 weeks,course) Baltimore Md.1917,doing post graduate work in Chemistry. Has been employed in several responsible positions as analyst and research chemistry with the General Electric Co,in their glass division at Niles Ohio.and Civil Service duties at the Niles Water and Light Co,Niles O.
Member of the Masonic fraternity and M.E .Church.

H,Clinton Seitz and wife Gertrude V.(Portner) Seitz are Parents of;

(546).Ruth Evelyn Seitz (6).

(273).Charles Edward Seitz(5).Edward K.(4).Samuel(3).John(2).John(1) son of Edward K.and Miranda(Miller)Seitz.
Born January 23.1876 Near Shrewsbury York Co Pa.
United with the Mt Zion United Evangelical Church Aug.1892
Married 1900
(1)May McDonald.
Born 1876
Died Feb.28.1941,Buried at Westminster,Baltimore Co,Md.
(2).Mrs Mary Stonesifer. of Westminster Md.by Rev.Lowell E.Ensor pastor of Westminster M.E.Church.
Graduated from public school,Began teaching school 1893,in York Co.Pa.
1899,entered Franklin & Marshall College,Lancaster Pa.from which he graduated 1903.Taught school 8 years in Penna. 2 years in New Jersey,3 years at Surlock Md.4 years at Cambridge Md.
1920 was appointed Principal of Westminster Carroll Co Md. high school,where he has now,1845,finished 25 years continuous as Principal here,in which time he has graduated over 2000 pupils from this high school.He retired from teaching 1945.
After the many years as a resident of Westminster,he has formed many close friends and associates,he will continue to reside here permanently.
He is a member of the M.E.Church,Masonic Fraternity and Rotary Club.
C.Edward Seitz and his wife May(McDonald) Seitz were parents of;

(547).Harold McDonald Seitz (6).
(548).Curvin McDonald Seitz (6).
(549).Donald McDonald Seitz (6).

(274).Carrie Christiana Seitz(5).Edward K.(4).Samuel(3).John(2) John(1).daughter of Edward K.and Miranda(Miller)Seitz.
Born Sept.2, 1877.United with Mt Zion United Evangelical Church.Aug.1889.Married Dec.25/1900
Married Albert Wherley, son of Emanuel M & Lamanda(Hershey) Wherley
Born. July 30.1874.
Farmer.Residence near Fissells Church.New Freedom.Pa
Carrie (Seitz) Wherley died Aug.28.1946.
They are parents of; Buried at Fissells Church. Cemetery.

(550).Grace Irene Wherley (6)
(551).Lloyd Raymond Wherley (6).
(552).Carroll Albert Wherley(6).
)553).Carrie Viola Wherley (6).

(275).Elverta Miranda Seitz(5).Edward K.(4).Samuel(3).John(2). John(1). daughter of Edward K.and Miranda(Miller)Seitz.
Born July 25,1881
Married June 28.1925
Pierce Hengst son of Levi & Lydia Hengst
Born Feb.27.1879

Residence Jacobus,Pa. Carpenter.

No children

(277).Oscar Leon Seitz(5).Henry(4).Samuel(3).John(2).John(1).son of Henry and Celinda(Frey)Seitz.
Born June 18,1863,
Died Jan.7.1923, buried at Glen Rock.Pa.
Married
(1).Sarah Heathcote,
Deceased
(2).married
Minerva Radcliffe.
Born
Died 1940.
He attended business college ,Baltimore Md.Telegraph operator for Pennsylvania Railroad,Then operated his father's butcher business from 1900. Later he and his brother Cornelius bought and operated Glen Rock Novelty Works,Later he was Secretary of the Enterprise Furniture Co,at Glen Rock.Pa

They were parents of;

(554).Sherman L.Seitz (6).
(555).Marion W.Seitz (6).

5th Gen.

(280).Cornelius H.Seitz(5).Henry(4).Samuel(3).John(2).John(1).
son of Henry and Celinda(Frey)Seitz.
Born Sept 25.1877
Married 1909
Amelia Louise Koller. No children.

He graduated from Business College ,York Pa.Employed in whloesale carriage works in York.Then in butcher business with his brother Oscar,Employed for sometime in freight office at York.Pa.Later cashier in the State Bank at Glen Rock.Pa.

(281).James Henry Frey(5).Henry(4).Samuel(3).John(2).John(1). son of William R.and Mary(Seitz)Frey
Born Aug.20.1865 near Shrewsbury.Pa
single Residence Cabot.Pennsylvania

(282).George Samuel Frey(5).Mary(4).Samuel(3).John(2).John(1).son of William and Mary(Seitz)Frey
Born Oct 27.1867 near Shrewsbury.Pa.
Married
Freida Siemon
Born
Died May 12. 1936 Residence Pittsburg.

He was employed as letter carrier in Pittsburg for many years now retired.

They were parents of;

(556).Ivan W.P.Frey (6).
(557).Veral M.D.Frey (6).
(558).Vernon Lincoln Frey(6).

(284).Charles Thomas Frey.(5).Mary(4).Samuel(3).John(2).John(1).son of William and Mary(Seitz)Frey.
Born March 7.1871 near Shrewsbury.Pa
Married
Elizabeth Adrian

He is an Engineer on the Wabash Railroad.Residence,Massillon.O
They were parents of.
(559).May Frey (6).

(287).Mary E.Miller(5).Sarah(4).Samuel(3).John(2).John(1).daughter of Albert P.and Sarah(Seitz)Miller
Born April 8.1863 Died Oct 2-1946 Buried Spring United Brethren Cemetery
Married
Moses Slonker. Residence York.Pa.

They were parents of;

5th Gen;

(560).Joseph A.Slenker (6).
(561).Clarence E.Slenker (6).
(562).Allan Slenker (6).
(563).Sadie Slenker (6);
(564).Ada V.Slenker (6).
(565).Beulah A.Slenker (6).
(566).Lillian F.Slenker (6).

(288).James Miller(5).Sarah(4).Samuel(3).John(2).John(1).son of Albert P.and Sarah(Seitz)Miller
Died 1918.
Married ?
Resided York.Pa.Employed by Pennsylvania Ry.

(289).Bertha Miller(5).Sarah(4).Samuel(3).John(2).John(1) daughter of Albert P.and Sarah(Seitz)Miller
Born Sept.2,1868
Married
Edward Beaverson
Residence York .Pa
They were parents of;

(567).Edwin S.Beaverson (6).
(568).Bessie A.Beaverson (6).
(569).Earl.M.Beaverson (6).
(570).Naomi Beaverson (6).
(571).Florence Beaverson (6).
(572).Harold A.Beaverson (6).

(290).Philip S.Miller(5).Sarah(4).Samuel(3).John(2).John(1). son of Albert P.and Sarah(Seitz)Miller
Born Aug.7.1874
Married
Martha Peters.
Clerk for the Pennsylvania Rg.Co.York Pa.
They were parents of;

(573).George F.Miller (6).
(574).Clarence P.Miller (6).
(575).John J.Miller (6).

(292).Charles Fleming Seitz(5).Joseph(4).Samuel(3).John(2).John(1) son of Joseph and Elizabeth(Gray)Seitz.
Married
Charlotte C.Buck

They were parents of;

(576).Charles M.Seitz (6).

(293).Christiana Seitz(5).Joseph(4).Samuel(3).John(2).John(1).
daughter of Joseph and Elizabeth(Gray)Seitz.
Born March.16.1870
Died Sept 11.1919
Married
Francis W.Weaver. Residence Muncy.Pa.

They were parents of;

(577).Marion E.Weaver (6).
(578).Francis.C Weaver (6).
(579).Daisy D.Weaver (6).
(580).George M.Weaver (6).
(581).Joseph Larue Weaver. (6).

(294).Carrie Seitz(5).Joseph(4).Samuel(3).John(2).John(1).
daughter of Joseph and Elizabeth(Gray)Seitz
Born March 8.1872
Married
J.S.Hall Residence Montoursville.Pa
Members of Luthern Church
They were patents of;

(582).Charles Larue Hall (6).Deceased
(583).Mabel Margaret Hall (6)
(584).Carlene M.Hall (6).
(585).Robert Hampton Hall (6).
(586).E.Louise Hall (6).

(295).Robert Gray Seitz(5).Joseph(4).Samuel(3).John(2).John(1).
son of Joseph and Elizabeth(Gray)Seitz
Born Oct.8.1873
Married
Josie Witmer. Residence Montoursville Pa.

They were parents of two children ,both died in infancy.

(296).Mary E Seitz(5).Joseph(4).Samuel(3).John(2).John(1).daughter
of Joseph and Elizabeth(Gray)Seitz.
Born April 6.1876
Died Feb. 1916
Married Residence Muncy Pa.
Arthur Lisson Members of Luthern Church

They were parents of;

(587).Donald Lisson (6).
(588).Glen Lisson (6)
(589).Elsie Lisson (6).

(297).Martha Ellen Seitz(5).Joseph(4).Samuel(3).John(2).John(1).
daughter of Joseph and Elizabeth(Gray)Seitz.
Born Aug.17.1878
Died Jan 14,1903
Married Harry Brink
They were parents of
(589 A).Stanley J.Brink. (6).

(298).Elsie Catharine Seitz(5).Adam(K.(4).Samuel(3).John(2). ohn(1).
daughter of Adam K and C tharine (Schnell)Seitz.
Born May.7.1875. Residence Shrewsbury.Pa
Single.
Died Aug.-1947 Buried Shrewsbury Pa.

(299).Mary Elizabeth Seitz(5).Adam(4).Samuel(3).John(2).John(1).
daughter od Adam K.and Catharine (Schnell)Seitz
Born Apr,1.1879 Died Jul,19.1879.
Buried at Shrewsbury Pa.

(300).Zana Irene Seitz(5).Adam S.(4).Samuel(3).John(2).John(1).
daughter of Adam K. and Catharine (Schnell)Seitz.
Born Jan.27.1887
Married Oct,1o.1923
Roy.H.Frey
Born Oct,17.1886 Residence Fountaindale.Pa.

no children

(301).Carrie M.Seitz(5).Francis(C(4).Samuel(3).John(2).John(1).
Daughter of Francis M,and Lydia(Slenker)Seitz
Born June 19.1881 York.Pa
Married April 22.1916.York Pa.by Rev,J.W.Thompson
Lewis E.Stough
Born Oct 1.1874

No children

(302).James William Seitz(5).Francis C.(4).Samuel(3).John(2).John(1).
son of Francis G.and Lydia(Slenker)Seitz.
Born July 11,1884
Married Aug.29.1907
Karolyn Adella Frey
Born Aug.8.1889.York Pa. Residence York/Pa.
No children.

(303).Lillian Seitz(5).James M.(4).Samuel(3).John(2).John(1)
daughter of James M,and Mary (Hess)Seitz
Born May 31.1886 Baltimore,Maryland.
Single. Residence Baltimore Md.

(304).Bessie A.Seitz(5).Samuel R(4).Samuel(3).John(2).John(1).
daughter of Samuel,R.and Margaret C.(Snyder)Seitz.
Born Dec.18.1881
Married 1902 Baltimore Md
Winfield A.Koller son of Samuel and Sofia (Bowman)Koller

They were parents of;
(590).Margaret Koller (6).
(591).William Koller (6).

(306).Charles L.Seitz(5).Samuel R.(4). Samuel(3).John(2).John(1).
son of Samuel R.and Margaret C(Snyder)Seitz
Born Sep.30.1884
Married
Gertrude L.Tyson,daughter of Harvey and Maggie(Smith)Tyson

No children

(307).Sallie E.Seitz(5).Samuel R(4).Samuel(3).John(2).John(1).
daughter of Samuel S.and Margaret C(Snyder)Seitz.
Born Sept 14.1886
Married Dec.26.1905
Roy Workinger son of Jesse and Barbara S(Snyder)Workinger
Born Oct.16.1880 Residence York.Pa.
They were parents of;

(592).Charles H.Workinger (6).
(593).Lillian M,Workinger (6)
(594).Hames B.Workinger (6)
(595).Caroline M.Workinger (6).
(596).William J.Workinger (6).

(308).Christiana Seitz(5).Samuel R(4).Samuel(3).John(2).John(1).
daughter of Samuel R and Margaret C.(Snyder)Seitz.
Born March 28.1889
Married
Albert Fletcher,
Born.
Died Nov.16.1945. York Hospital.Pa.aged 57 yr,3 mo.7 days.
Buried Cross Roads.near Laurel Pa.
He was the son of JohnEdward & Mary Jane(Bates)Fletcher.
No Children.

(309).Ella F.Seitz(5).SamuelR(4).Samuel(3).John(2).John(1).daughter
of Samuel R and Margaret C (Snyder)Seitz.
Born June 24,1891 . Laurel Pa.
Married Nov.1911 at Harrisburg Pa,by Rev,Chas,Hartzel
Roy Warner,son of Jacob and Rebecca(Warner)Warner.

They were parents of;

(597).Bessie Warner (6).
(597A).Claire Warner (6).
(597B).Harold Warner (6).
(598 (.Catharine Margaret Warner(6).
(598A).Albert Warner (6).
(598B).Horace Wilford Warner(6).

(310).Samuel Reisinger Seitz Jr(5).Samuel R(4).Samuel(3).John(2).
John(1).son of Samuel Reisinger and Margaret C.(Snyder)Seitz
Born Dec.27.1894 Shrewsbury Pa
Married
Ethel Wolfdaughter of John P.and Sallie(Lutz)Wolf
Born Feb.10.1903
Residence Laurel.Pa.
They were parents of;
(599).Samuel Reisinger Seitz,III (6).
(600).Charles L,Seitz (6).
(601).Harry H Seitz (6).
(602).Donald Seitz (6).
(...).

5th Gen;

(602A).Albert Fletcher Seitz (6).
(602B).Mary Theodosia Seitz (6).

(311).Carroll James Seitz(5).Samuel R.(4).Samuel(3).John(2).John(1
son of Samuel R and Margaret C(Snyder)Seitz.
Born Aug.21.1895 Shrewsbury Pa.
Married
Hilda Jones
Born 1903 Residence York.Pa.

They were parents of;

(603).Carroll James Seitz Jr. (6).
(603A).John David Seitz (6).

(312).Charles Benson Ludwig(5).James H.(4).Christiana(3).John(2).
John(1).
son of James H.and Emma(Benson)Ludwig.son of RevolutionaryVetran
Born Baltimore Md.
Married
(1).Josephine Walker.
(2).June 8,1904 Residence New York
Lillian Whitney Roseland
No children

(313).James Edgar Ludwig(5).James H.(4) Christiana(3).John(2).John(1)
son of James H and Emma (Benson)Ludwig
single

(314).Harry McDonald(5).Mary(4).Christiana(3).John(2).John(1).son o
of William and Mary(Ludwig)McDonald.

(315).Flora McDonald(5).Mary(4).Christiana(3).John(2).John(1).daughter
of William and Mary(Ludwig)McDonald.

(316).Cora E.Beck(5).Elizabeth(4).Christiana(3).John(2).John(1)
daughter of William H and Elizabeth(Ludwig)Beck
Born Dec.12.1863
Married
Walter B.Miller Residence Altoona.Pa.

They were parents of;

(604).Mary B.Miller (6).
(605).Donald B.Miller (6).
(606).Eric L.Miller (6).
(607).Elizabeth J.Miller (6).
(608).Catherine Miller (6).

(317).James L.Beck(5).Elizabeth(4).Christiana(3).John(2).John(1).
son of William H.and Elizabeth(Ludwig)Beck

5th Gen;

(318).Kate Beck(5).Elizabeth(4).Christiana(3).John(2).John(1).
daughter of William H.and Elizabeth J(Ludwig)Beck

(319).Maud Beck(5).Elizabeth(4).Christiana(3).John(2).John(1);
daughter of William H.and Elizabeth J.(Ludwig)Beck

(320).Bertha VanBuskirk (5).Emily J.(4).Christiana(3).John(2).John 1
daughter of William H.and Elizabeth J(Ludwig)Beck

Residence Baltimore.Md

(321).Edna Ludwig(5).William F.(4).Christiana(3).John(2).John(1).
daughter of William F.and Mary(Disney)Ludwig

(322).Helen C Ludwig(5).William F.(4).Christiana(3).John(2).John(1
daughter of William F.and Mary L(Disney)Ludwig

Married
Howard L,Morris.

They were parents of;

(609).Nancy G.Morris (6).

(323).William T.Seitz(5).Benj.(4).John(3).John(2).John(1).son
of Benj.and Barbara(Stermer)Seitz.
Born July 4.1865
Died Feb.11.1939
Married
Annie Heathcote

They were parents of;

(610).Dr Clyde L.Seitz (6).

(324).Emma L.Seitz(5).Benj.(4).John(3).John(2).John(1).daughter
of Benj.and Barbara(Stermer)Seitz
BornMarch 12.1867
Married
Charles Riedel Residence Dallastown.pa

They were parents of;

(611).Benj.F.Riedel (6).
(612).Grace E.Riedel (6).
(613).Viola F.Riedel (6).
(614).Francis S Riedel (6). Deceased.
(615).Charles Emory Riedel(6)
(616).Edith Riedel (6).
(616A)Laurence Leroy Riedel(6).Deceased

(325).John Henry Seitz(5).Benj(4).John(3),John(2),John(1),son of
Benj.and Barbara(Stermer)Seitz
Born July 6.1868 Pennsylvania.Telegraph operator Penna,Ry
Married White Hall.Md
Elsie Trout

They were parents of;

(617).Iva F.Seitz (6)
(618).Mary A Seitz (6).

(326).Sarah S.Seitz(5).Benj(4).John(3).John(2).John(1).daughter of
Benjamin and Barbara(Stermer)Seitz.
Born March 25.1870
Died Nov.29.1908
Single

(327).E.Amelia Seitz(5).Benj(4).John(3).John(2).John(1).daughter of
Benjamin and Barbara(Stermer)Seitz.
Born Jan 30.1872
Married
John.E.Slenker Residence York.Pa.

They were parents of;

(619).Viola Slenker (6).
(620).Marie Slenker (6).
(621).Florence I,Slenker(6).
(622).Emma Slenker (6).
(623).John Slenker (6).

(328).Barbara Ella Seitz(5).Benj(4).John(3).John(2).John(1).
daughter of Benj.and Barbara (Stermer)Seitz
Born Feb.10.1874
Married
William F.Boechel Residence Red Lion.Pa.

They were parents of;

(624).Evelyn Boechel (6).
(625).Louise Boechel (6).

(329). Carrie Matilda Seitz(5).Benj(4).John(3).John(2).John(1).
daughter of Benjamin and Barbara(Stermer)Seitz.
Born July 30.1876
Died May 11.1878

(330).Benj.Franklin Seitz(5).Benj.(4).John(3).John(2).John(1).
son of Benjamin and Barbara(Stermer)Seitz.
Born Oct.30.1878
Married Farmer.Residence Hametown.York.Co.Pa
Annie Lentz,
They were parents of;
(626).Ethel Seitz (6).
(627)Henrietta Seitz (6)
(628)Franklin Eugene (6).

(331).Joseph Emory Seitz(5).Benj(4).John(3).John(2).John(1).son of
Benjamin and Barbara(Stermer)Seitz
Born June 24.1860
Married Residence Bridgeport Conn.
Lillian Vockrodt

(332).Annie M.Seitz(5).Benj.(4).John(3).John(2).John(1).daughter of
Benjamin and Barbara(Stermer)Seitz.
Born Sept.9.1863
Single Residence Glen Rock.Pa.

(333).Lillie K,Seitz(5).Benj(4).John(3),John(2).John(1).daughter
of Benjamin and Barbara(Stermer)Seitz.
Born August 11,1865
Married
Rufus M..Sauble Residence Glen Rock,Pa

They were parents of;

(629).Donald Stanley Sauble (6).

(334).Clement Daniel Seitz(5).Benj.(4).John(3).John(2).John(1).
son of Benjamin and Barbara(Stermer)Seitz.
Born Nov.27,1869
Died April 7.1897.

(335).Grace Irene Seitz(5).Benj(4).John(3).John(2).John(1).
daughter of Benjamin and Barbara(Stermer)Seitz.
Born Dec.2 9. 1890
Married
Daniel Brenneman

They were parents of;

(630).Janice Brenneman (6).

(336).Minnie Seitz(5).Franklin(4),John(3).John(2).John(1).xxxxof
daughter of Franklin and Rachel(Seiling)Seitz.

Married
Emory Bubb.

They were parents of;

(633).Sadie Bubb (6).
(634).Rachel Bubb (6).
(635).Paul Bubb (6).
(636).Henry Bubb (6).

(337).Clarence Seitz(5).Franklin(4),John(3).John(2).John(1).son of
Franklin and Rachel(Seiling) Seitz.
Married
Zcura Shearer

They were parents of;

(637).Florence Seitz (6).
(638).William Seitz (6).
(639).Edwina Seitz (6).

(338).James Gerry Seitz(5).Franklin(4).John(3).John(2).John(1).
son of Franklin and Rachel(Seiling)Seitz.
Deceased

(339).Daniel Seitz(5).Franklin(4).John(3).John(2).John(1).son of
Franklin and Rachel(Seiling)Seitz.

Married
Eliza Bushey Residence York/Pa

(340).Edwin Butcher(5).Susan(4).Joseph(3).John(2).John(1).son of
Jacob and Susan(Seitz)Butcher.
Deceased

(341).Vinnie Butcher(5).Susan(4).Joseph(3).John(2).John(1).
daughter of Jacob and Susan(Seitz)Butcher
Born Jan 28.1875
Married
Albert Myers. Residence York.Pa.

They were parents of;

(642).Grace Catharine Myers (6).
(643).Mary Esther Myers (6).
(644).Harry Albert Myers (6).

(342).Joseph Butcher(5).Susan(4).Joseph(3).John(2).John(1).son of
Jacob and Susan(Seitz)Butcher.

(343).Lottie Butcher(5).Susan(4).Joseph(3).John(2).John(1).daughter
of Jacob and Susan(Seitz) Butcher.
Single

(344).Mattie Butcher(5).Susan(4).Joseph(3).John(2).John(1).daughter
of Jacob and Susan(Seitz) Butcher.
Single

(345).Jennie Butcher(5).Susan(4).Joseph(3).John(2).John(1).daughter
Of Jacob and Susan(Seitz)Butcher.
Single.

(346).Ida Butcher(5).Susan(4).Joseph(3).John(2).John(1).daughter
of Jacob and Susan(Seitz)Butcher.
Single.

(347).Harry Seigel(5).Leah(4).Magdalena(3).John(2).John(2).John(1).
son of Ferdinand and Leah(Sykes)Seigel
Married
Louise Johnson

They were parents of;
(645).Walter John Seigel (6).

(348).
Cecelia Seigel(5).Leah(4).Magdalena(3).John(2).John(1).daughter of
Ferdenand and Leah(Sykes)Seigel
Married
Edward Sharp.

They were parents of;

(646Charles Sharp (6).
(647).Louise Sharp (6).

(349).Charles S.Seigel(5).Leah(4).Magdalena(3).John(2).John(1).
son of Ferdinand and Leah(Sykes)Seigel.
Married
Lottie Newlands
Residence St.Louis .Mo.
They were parents of;

(648)Mildred Seigel (6).

(351) Catharine Johnson(5).Ellen J.(4).Magdalena(3).John(2).John(2
daughter of William Johnson and Ellen Jane (Sykes) Johnson

(354). Raymond Brunstetter (5).Annie (4).Magdalena(3).John(2).
John(1).son of M.A.and Annie(Sykes)Brunstetter.

(355).Murray Brunstetter(5).Annie(4).Magdalena(3).John(2).John(1).
son of M.A.and Annie (Sykes) Brunstetter.

(356).Elbridge Bryon Brunstetter(5).Annie(4).Magdalena(3).John(2).
John(1).son of M.A.and Annie (Sykes)Brunstetter.
Residence Cabool.Texas Co.Mo.

(358).Joseph H.Sykes(5).Noah(4).Magdalena(3).John(2),John(1).son
of Noah and Anna(Piedman)Sykes.

(359).Catharine Grove(5).Seth S.(4).Catharine(3).John(2) .John(1).
daughter of Rev.Seth,S.and Julia (McComas)Grove
Married
Jarred Lewis

They were parents of;

(649).Rosina Lewis (6).

(360).Fannie Comegys(5).Malinda(4).Catharine(3).John(2).John(1).
daughter of H.C.and Malinda(Grove)Comegys.

Married
(1).J.K.Lane

They were parents of;

(650).Harry Lane. (6).

Married
(2).William Cummings
No children.

(362).Lynn Juliet Shultz(5).Eleanor(4).Catharine(3).John(2),John(1)
daughter of W.A.and Eleanor (Grove)Schultz

Married
Nicholas Veloz

They were parents of;
(651).Nicholas Veloz Jr

(363).Francis Henry Shultz(5).Eleanor(4).Catharine(3).John(2).John(1
son of W.A.and Eleanor(Grove)Shultz

Married (1).Ruth Merriman
Married (2).Constance Gray

No children.

(364).Franklin R.Grove(5).Franklin W.(4).Catharine(3).John(2).John(1)
son of Franklin W.and Molly(Perkins) Grove.

(365).Ralph Grove(5).M.Fillmore(4).Catharine(3).John(2).John(1).
son of M.Fillmore and Blanche(Merrick)Grove

(366).Virginia Mary Grove(5).M.Fillmore(4).Catharine(3).John(2).
John(1).daughter of M.Fillmore and Blanche(Merrick)Grove.

(367).Jarius Dise(5).Benj(S.(4).Eva(3).John(2).John(1). son of
Rev.Benj.S.and Marie E.(Diehl)Dise.
Born Oct.5.1875 York Pa.
After his mothers death 1877,he made his home with his grand-
parents Isaac Diehl,near Shrewsbury Pa,until he was 16 years
old,he then resided with his father.Graduated from Hearing
Springs High School 1892.Graduated from Dana's Musical
Institute,Warren Ohio,Taught piano for 4 years.Studied under
Leschetisky at Vienna for 2 years,Has a Piano Studio at
Pittsburg.Pa.
Jarius Alvin Dise died at the Magee Hospital,Pittsburg.Pa
March 27.1946.Buried at Hametown.Pa.Church Cemetery

5th Gen.

(369).Joyce Dise(5).Benj.S.(4).Eva(3).John(2).John(1).daughter of Rev.Benj.S.and Josephine(Fisher)Dise
Born Oct.10.1891
Married
Edgar F.Wagner Residence Mohrsville.Pa

They were parents of;

(652).Harriet Eleanor Wagner (6).
(653).Marion Elizabeth Wagner (6).

(371).Eva Dise(5).Benj.S(4).Eva(3).John(2).John(1).daughter of Rev Benj.S and Josephine(Fisher)Dise.
Born June 1,1895. Juniata.Pa
Married
Eugene Gillette Residence Vineland N.J
They were parents of;

(654).Josephine Dorothy Gillette. (6).

(372).Helen Louise Dise(5).Benj.S.(4).Eva(3).John(2).John(1). Daughter of Rev,Benj.S.and Josephine(Fisher)Dise
Born July 18.1904 Curwensville.Pa.
Graduated from Chester ,Delaware Co.Pa.high school 1920
1921 she entered Gettysburg,College for a 4 years course.

(373).Lottie Minerva Dise(5).Joseph(4).Eva(3).John(2).John(1). daughter of Joseph and Amanda (Frey)Dise
Born March 9,1874
Married
Rev.F.E.Schantz. Luthern Minister

She was a first honor graduate of Maryland College at Lutherville,Md,School teacher,musician,After the death of her husband she resided at Gettysburg,Pa.

They were parents of;

(655).Eva Burgetta Schanyz. (6).
(656).Bradford Torry Schantz (6).
(657).Joseph Dise Schantz (6).Twins.
(658).Edwin Millegas Schantz (6). Twins

(376).Homer Allen Dise(5).Jos(4).Eva(3).John(2).John(1).son of Joseph and Amanda(Frey)Dise
Born Mar.2.1882
Married
Jennie L.Wykoff.

He graduated from Glen Rock High School,York Collegiate Institute.Civil Engineer Department of the University Pa. Employed by Erie Railroad,in New York.
Members of the Dutch Reformed Church.Yonkers,N.Y

Homer Allen Dise and his wife Jennie,M.(Wykoff)Dise were parents of;

(659).Preston Dise (6).
(660).Ralph Allen Dise (6).

(378).J.Ivan(5).Jos(4).Eva(3).John(2).John(1).son of Joseph and Amanda(Frey)Dise.
Born May 28.1887
Married
Miriam Gost
He was educated in Glen Rock High School,York Collegiate Institute,Architectural School of University of Pennsylvania in 1909.Engaged in Architectural work in New York City,N,Y,
Enlisted in the 7th New York Regiment,Saw service in Mexican Border.as 1st Lieutenant in Francewhere he served 18 months.
Architectural office in Detriot,Mich.
Members of Luthern Church.

They were parents of;

(661).Eleanor Dise (6)
(662).Joseph Ivan Dise Jr(6).

(379).Alvin Percy Dise(5).Jos(4).Eva(3).John( ).John(1).son of Joseph and Amanda(Frey) Dise
Born Sept.24.1889
Married Residence Glen Rock.Pa
Anna Rowe.

He was a civil engineer,Graduate of University of Pennsylvania fo Philadelphia.1911.County Engineer for York Co. Pa. Members of the Luthern Church.

They were parents of;

(663).Richard Rowe Dise(6). Deceased
(664).Joseph Craig Dise(6).

(380).Orin K.Dise(5).Jos(4).Eva(3).John(2).John(1).son o f Joseph and Amanda(Frey)Dise
Born Oct.1.1892
Married
Alice Falkenstine

He attended Architectural School.Secretary of the Glen Manufacturing Co,Glen Rock/Pa.
(381).Alma Eva Dise,(5).Uriah S.(4).Eva(3).John(2).John(1). daughter of Uriah S,and Elizabeth(Roser)Dise.
Born June 1.1877
Married Letter Carrier,Lewistown.Pa
Charles E.Perr.

(382).Curwin E.Dise(5).Uriah S.(4).Eva(3).John(2).John(1). son of Uriah S.and Elizabeth(Roser).Dise
Born Feb.7.1880
Married
(1).Elsie Beck Deceased

They were parents of;
(665).Amelia Elizabeth Dise(6).Deceased

(2).Lida B.Hannigan
They were parents of;

(666).Mary Viola Dise (6).Deceased
(667).Ethel Irene Dise (6).
(3).Lillie Bowers.
Residence Glen Rock Pa.
No children.
(383).Bertha Viola Dise(5).Uria S.(4).Eva(3).John( ).John(1).
daughter of Uriah S.and Elizabeth(Roser)Dise
Born Sept 15.1882
Married
J.Wallace Brungart.

(668).Lolia Elizabeth Brungart (6)
(669).Franklin Dise Brungart (6).

(384).Clarence Constantive Dise(5).Uriah S.(4).Eva(3).John(2).John(1 son of Uriah S and Elizabeth(Roser)Dise
Born June 27,1885
Married
Sadie B.Warner Residence Glen Rock Pa

They were parents of;

(670).Paul Henry Dise (6).
(671).Henrietta Warner Dise (6).

(385).Edna May Dise(5).Uriah S.(4).Eva(3).John(2).John(1).daughter of Uriah S.and Elizabeth(Roser)Dise
Born April 7.1888
Married
Henry W.Warner

They were parents of;
(672).Clarence Edward Warner (6).
(673).Murrell Dise Warner (6).
(386).Jennie Catharine Dise(5).Uriah S.(4).Eva(3).John(2).John(1) daughter of Uriah S.and Elizabeth(Roser)Dise.
Born September 12.1890

(387).Harvey Daniel Dise(5).Uriah S.(4).Eva(3).John(2).John(1).
son of Uriah S.and Elizabeth(Roser)Dise.
Born Feb.3.1893
Married
Jennie F.Brodbeck
Divorced

They were parents of;
(674).Richard Daniel Dise (6)
(

(389).Esther A.Dise(5).Uriah S(4).Eva(3).John(2).John(1).daughter
of Uriah S.and Elizabeth(Roser)Dise
Born Dec.12,1897
Married
Ferris A.Reid

They were parents of;

(675).Doris May Reid (6).

(393).Alice Matilda Moody(5).Anna M.(4).Eva(3).John(2).John(1).
daughter of Lyman B.and Anna M(Dise) Moody
Born July 28.1876,Cornwall Pa.Died
Died Aug.9.1902 Stewartstown.Pa.
Married
Curtis A.Deveney.

She graduated from Millersville Pa .Teachers Normal School
They were parents of;

(676).Mary Evelyn Deveney (6).

(394).Bessie Eva Moody(5).Anna M.(4).Eva(3).John(2).John(1).
daughter of Lyman B.and Anna M(Dise)Moody.

(396).Carrie Lucretia Moody(5).Anna M.(4).Eva(3).John(2).John(1).
daughter of Lyman B.and AnnaM.(Dise)Moody
Born July 4,1881 Glen Rock Pa
Died Nov.11.1931 York Pa.
Graduated from Local school,Business college at York Pa.
Employed as Purchasing Agent for Read Machinery Co,York Pa.
Business and pleasure European tour,1922.

(397).Wilmer Edward Moody(5).Anna M(4).Eva(3).John(2).John(1).
son of Lyman B.and Anna M(Dise)Moody.
Born Jan 20.1885
Married
Romaine Bricker
He was employed U.S.Navy yards Washington D.C..Later with
Root & Vanderwort Co.Moline ILL.
They were parents of;
(677).Alice Ruth Moody (6).

(398).Ira Milton Moody(5).Anna M(4).Eva(3).John(2).John(1).son of
Lyman B.and Anna M(Dise)Moody
Born March 9.1887
Married
Edith Bamforth Glen Rock

They were parents of;
(678).Frederick Moody (6).
(679).Mary Catharine Moody (6).
(680).Lyman Moody Jr (6).
(681).Warren Moody (6).
(682).Arthur Moody (6).
(683).Lucile Moody (6).

(399).Grace Evelyn Moody(5).Anna M(4).Eva(3).John( ).John(1).
daughter of Lyman B.and Anna M(Dise)Moody

(400).Harold Dise Moody(5).Anna M(4).Eva(3).John(2).John(1) son of
Lyman B.and Anna M(Dise)Moody
Born June 2,1890
Educated in Glen Rock Pa.school,Enlisted in World War I.
wounded at Chateau Thierry,Reporter for Daily Press,York.Pa

(401).Curtis Lyman Moody(5).Anna M(4).Eva(3).John(2).John(1).son
of Lyman B.and Anna M.(Dise).Moody
Born Feb.2.1893
Married
Katharine Smith
Graduate Glen Rock High School,Attended Gettysburg College
and F&M Collge Lancaster Pa.Employed by the Fisk Rubber Co
Springfield Mass.
They were parents of;

(684).Mary Virginia Moody (6)
(685).Robert Curtis Moody (6).

(402).Ida Francis Moody(5).Anna M(4).Eva(3).John(2).John(1).
daughter of Lyman B.and Anna M(Dise)Moody
Born Oct 20.1895
Graduate of Glen Rock High school,York Collegiate Institute
and Goucher College,Baltimore Md.
Teaching in York High School.York Pa.

(403).John H.Herbst(5).Leah(4).Eva(3).John(2).John(1).son of
Jacob and Leah E(Waltemyer)Herbst
Born March 5,1893
Married
Kathryn Kuhl Residence Seitsland,York Co,Pa.

(405).Raymond E.Goodling(5).Sophia(4).Adam S.(3).John(2).John(1).
son of Frank and Sophia(Seitz) Goodling

(407).Nellie F.Miller(5).Ida(4).Adam S(3).John92).John(1). daughter of George and Ida(Seitz)Miller

(408).Harold J.Miller(5).Ida(4).AdamS(3).John(2). John(1).son of George and Ida(Seitz)Miller

(409).Mariam Seitz(5).Edwin(4).Adam S(3).John(2).John(1).child of Edwin and Alberta (Venus)Seitz.

End of 5th Generation.

John Seitz.

SIXTH GENERATION.

PART II

John Seitz.

(410).Blanch Ludwig(6).Uriah(5).Leah(4).Daniel(3).John(2).John(1).
daughter of Uriah and Pearl B.(McLain)Ludwig.
Married
Walter B.Gilbert LosAngeles,Cal.
No further records.

(411).Grace L.Parson(6).Clara(5).Leah(4).Daniel(3).John(2).John(1)
daughter of Joseph and Clara(Ludwig)Parson

(412).Joseph B.Parson(6).Clara(5).Leah(4).Daniel(3).John(2).John(1)
son of Joseph and Clara(Ludwig)Parson

(413).Blanch Parson(6).Clara(5).Leah(4).Daniel(3).John(2).John(1).
daughter of Joseph and Clara(Ludwig)Parson

(416).Edith Ludwig(6).Lincoln N(5).Leah(4).Daniel(3).John(2).John(1)
daughter of Lincoln N.and Agnes (Ward)Ludwig
Married
Francis McCarthy

They were parents of;

(686)Donald McCarthy (7).
(687).Mary McCarthy (7).
(688).Ethel McCarthy (7).

(417).Elmer Ludwig(6).Lincoln N.(5).Leah(4).Daniel(3).John(2).
John(1). son of Lincoln.N.and Agnes(Ward) Ludwig

Married
Lena Manners

They were parents of;

(689).Elmer Ludwig Jr (7).

(418).Gertrude Ludwig(6).Lincoln N.(5).Leah(4).Daniel(3).John(2)
John(1).daughter of Lincoln.N.and Agnes(Ward)Ludwig

Married
Bernard Stock.
No children.

(419).Howard Ludwig(6).Lincoln.N.(5).Leah(4).Daniel(3).John(2).
John(1).son of Lincoln.N.and Agnes(Ward)Ludwig.

(420).Rose Herbst(6).Fannie(5).Leah(4).Daniel(3).John(2).John(1).
daughter of Ferdinand and Fannie(Ludwig)Herbst.

6th Gen.

(421).John Herbst(6).Fannie(5).Leah(4).Daniel(3) John(2).John(1).
son of Ferdinand and Fannie B.(Ludwig)Herbst

(422).
Arthur L.Reeser(6).James C(5)Anna(4).Daniel(3).John(2).John(1).
son of James Clinton and Anna A.(Musselman)Reeser.
Born May.15.1881 Williamsport.Pa
Married
Clara Schull

He graduated from Dickerson Law School Carlisle Pa.and received the L.L.B.Degree in 1905.He accepted a position on the sta ff of the Lawyers CO-Opreative Publishing Co. Rochester N.Y. 1918 he resumed the practice of law,Now associated with Hon.William L.Schaeffer of the Supreme Court of Pennsylvania.

They are parents of;
(690).James Ralston Reeser (7).
(691).Claire Reeser (7).
(692).Lee Reeser (7).

(423).Rhoda E.Reeser(6).James C(5).Anna(4).Daniel(3).John(2).John(1)
daughter of James C.and Anna A(Musselman)Reeser
Born Aug 29.1883
Married
Lynn H.Harris

She graduated from York Commercial School ,attended Irving and Wilson College in Pennsylvania.

They were parents of;

(693).Elizabeth Reeser Harris (7).

(424).Harold Kohr(6).Anna A(5).Anna(4).Daniel(3).John(2).John(1).
son of Emanuel H,and AnnaA,(Reeser)Kohr

Married
Jennie Henford. Williamsport.Pa

He is machinist .Employed by New York Central Railroad.

(425).Claire Kohr(6).Anna A(5).Anna(4).Daniel(3).John(1)John(1).
son of Emanuel H.and Anna(Reeser)Kohr

He is organist at Presbyterian Church Williamsport.Pa

(426).Lewis Kohr(6).Anna A(5).Anna(4).Daniel(3).John(2).John(1).
son of Emanuel H,and Anna A.(Reeser)Kohr
Employee of N.Y.Central Ry.Residence.Jersey Shore Pa.
Married
Theresa Myers

They were parents of;

6th Gen;

(694).Dale Kohr (7).
(695).Bernice Kohr (7).

(428).Mary Kohr(6).Anna A(5).Anna(4).Daniel(3),John( ).John(1).
daughter of Emanuel H.and Anna A(Reeser)Kohr

Married
John Curns Residence Jersey Shore.Pa/

(429).William Kohr(6).Anna A(5).Anna(4).Daniel(3).John(2).John(1)
son of Emanuel H,and Anna A(Reeser)Kohr
Vetran of World War I,Aug 8.1818,attached to the office of
Chief Surgeon A.E.F.at Tours France.Promoted 3 times.
Employee of New York Central Railroad.
Organist for Presbyterian Church,Jersey Shore,Pa.

(430).Helen Marie Thomas(6).Lillian M(5).Anna(4).Daniel(3).John(2).
John(1).daughter of Oscar and Lillian May(Reeser)Thomas.

Married
John F.Stermer. Residence Allentown Pa.

They were parents of;

(696).Jean Beatrice Stermer (7).

(431).Norman Young(6).Henry A(5).Harriet(4).Jacob(3).John(2).
John(1).son of Henry Albert and Louise(Ehrhart)Young
Deceased

(432).Benjamin Tyson(6).Malinda E(5).Leah(4).Jacob(3).John(2).John(1
son of Jacob K,and Malinda Elizabeth(Tyson)Tyson.

No further records.

(233).Edgar Tyson.(6).Malinda E(5).Leah(4).Jacob(3).John(2).John(1)
son of Jacob K,and Malinda E.(Tyson)Tyson

(434).Joseph Tyson(6).Malinda E(5).Leah(4).Jacob(3).John(2).John(1)
son of Jacob and MalindaE(Tyson)Tyson

(435).Obadiah Tyson(6).Malinda E(5).Leah(4).Jacob(3).John(2)
John(1).son of Jacob and MalindaE(Tyson)Tyson

(436).Cora Tyson(6).Malinda E(5).Leah(4).Jacob(3).John(2).John(1).
daughter of Jacob and Malinda E(Tyson)Tyson

Married
Harry Jenkins
They were parents of;
(697).Ethel Jenkins (7).
(698).Edgar Jenkins (7).
(699).Carroll M.Jenkins.

(437).Elva Tyson(6).Malinda E(5).Leah(4).Jacob(3).John(2).John(1).
daughter of Jacob and MalindaE(Tyson)Tyson.

(438).Paul Tyson(6).Milanda E(5).Leah(4).Jacob(3).John(2).John(1).
son of Jacob and MalindaE(Tyson)Tyson
Married Mamie Bailey Moved to Lewistown Ohio.

(439).Emanuel Tyson(6).Malinda E(5).Leah(4).Jacob(3).John(2).John(1)
son of Jacob and MalindaE(TYson)Tyson.

(440).Jacob Seitz Tyson(6).Malinda E(5).Lehh(4).Jacob(3).John(2).
John(1).son of Jacob and Malinda E(Tyson)Tyson.

(441).Minnie May Tyson(6).MalindaE(5).Leah(4).Jacob(3).John(1).
John(1).daughter of Jacob and Malinda E(Tyson)Tyson.

(442).Harrison Tyson(6).Malinda E(5).Leah(4).Jacob(3).John(2).John(1
son of Jacob and MalindaE(tyson)Tyson

(443).Beulah Tyson(6).Malinda E(5).Leah(4).Jacob(3).John(2).
John(1).daughter of Jacob and Malinda E(tyson(Tyson.

(444).Leah Alice Tyson(6).Malinda E(5).Leah(4).Jacob(3).John(2).
John(1).daughter of Jacob and Malinda E(Tyson)Tyson.

(445).Edna Arabella Tyson(6).Malinda E(5).Leah(4).Jacob(3).John(2)
John(1).daughter of Jacob and Malinda E(Tyson)Tyson
It is believed this family all moved to Lewistown.Ohio.

(446).
Norman Ehrhart(6).Sarah A(5).Leah(4).Jacob(3).John(2).
John(1).son of Howard and Sarah A.(Tyson)Ehrhart
Married
Emma Bortner.

They were parents of;

(700).Preston Ehrhart (7).
(701).Sterling Ehrhart (7).
(702).Bernard Ehrhart (7).

(447).Nellie Ehrhart(6).Sarah A(5).Leah(4).Jacob(3).John(2).John(1
daughter of Howard and SarahA(Tyson)Ehrhart
Married C
Curvin Stiles.

They were parents of;

(703).Pauline Gladys Stiles (7).

(448).Irwin Heathcote(6).Robert(5).SarahE(4).Jacob(3).John(2).
John(1).son of Robert and Lydia (Koller)Heathcote.

(449).Harold Foust.(6).Maggie J(5).SarahE(4).Jacob(3).John(2).
John(1).son of William Fell and Maggie J(Heathcote)Foust

Married
Phoebe Foust

They were parents of;

(704).William Foust (7).

(450).Florence Foust(6).Maggie J.(5).SarahE.(4).Jacob(3).John(2).
daughter of Wm Fell and Maggie J(Heathcote)Foust

Married
(1).Russell C.Keller Divorced

They were parents of;

(705).Robert Keller (7).

(2).Married
Herbert C.Hoover

(451).Paul Lehman (6).Mary E(5).Sarah(4).Jacob(3).John(2).
John(1).son of Emanuel and Mary E(Heathcote)Lehman.

(452).Irvin Henry Althouse(6).Wm H(5).Julianna(4).Elizabeth(3).
John(2).John(1).son of William H.and Catharine(Sievers)
Althouse.
Born Dec.10.1887
Married
Rose Peterson Civil Engineer. California

They were parents of;

(706).Elsie Louise Althouse (7).

(453).Lydia Catharine Althouse(6).Wm H(5).Julianna(4).Elizabeth(3
John(2).John(1).daughter of William H.and Catharine(Sievers)
Althouse
Born May 20.1889
Married
Ira Edward Weide

They were parents of;
(707).Ethel M.Catharine Weide (7).
(708).June Eleanor Weide (7).

(454). William Sievers Althouse(6). Wm H(5). Julianna(4). Elizabeth(3 John(2). John(1). son of William H and Catharine(Sievers) Althouse.
Born Jan 19,1892
Married Civil Engineer.
Helen Jordon Residence Glendale, Cal.

They were parents of;

(709). William Sievers Althouse Jr (7)
(710). June Elizabeth Althouse (7).

(455). Jesse Dan'l Althouse(6). William H.(5). Julianna(4). Elizabeth(3 John(2). John(1). son of William H. and Catharine (Sievers) Althouse
Born April 17.1895
Married
Elizabeth Jane Owens.

They were parents of;

(711). Wilbur Grant Althouse (7).

(456). Florence Julianna Althouse(6). William H.(5). Julianna(4). Elizabeth(3). John(2). John(1).
Born Oct.27.1896 . Ithaca, Neb.

(457). Sylvia Martha Althouse(6). William H(5). Julianna(4). Elizabeth(3 John(2). John(1). daughter of William H. and Catharine (Sievers). Althouse
Born Aug.10.1897.
Married
Orlando S. Weide

They were parents of;

(712). Donald Orlando Weide '70.

(458). Esther Ruth Althouse(6). William H.(5). Julianna(4). Elizabeth(3). John(2). John(1). daughter of William H. and Catharine(Sievers) Althouse.
Portersville. Cal.

(459). Arthur Wesley Althouse(6). William H.(5). Julianna(4). Elizabeth(3). John(2). John(1). son of William H. and Catharine (Sievers) Althouse.
Portersville. Cal.

(460). Lucinda Marie Althouse(6). William H.(5). Julianna(4) Elizabeth(3). John(2). John(1). daughter of William H. and Catharine (Sievers) Althouse.

(461). Homer Charles Althouse(6). Wm. H.(5). Julianna(4). Elizabeth(3) John(2). John(1). son of William H. and Catharine(Sievers) Althouse.

(462).Benjamin.W.Althouse(6).Jas.A.(5).Julianna(4).Elizabeth(3).
John(2).John(1).son of James A.and Bertha C(Brock)Althouse
Married
Mary C.Cooper Farmer.

(463).Henry James Althouse(6).James A(5).Julianna(4).Elizabeth(3)
John(2).John(1).son of Jas.A.and Bertha C.(Brock)Althouse
Born Dec.4.1895
Died 1911 Farmer

(464).Edith Emma Althouse(6).Jas.A.(5).Julianna(4).Elizabeth(3).
John(2).John(1).daughter of James A.and Bertha C(Brock)
Althouse,
Born Aug.4.1897

(465).Ruth Myrtle Althouse(6).Jno.B.(5).Julianna(4).Elizabeth(3).
John(2).John(1).daughter of John Benjamin and Martha(Seehr)
Althouse
Born March 13.1898

(466).Daniel Tyler Althouse Jr(6).Daniel T(5).Julianna(4).Eliza-
beth(3).John(2).John(1).son of Daniel Tyler and Maud
(Shield)Althouse.

(467).June Evelyn Althouse(6).Daniel T.(5).Julianna(4).Elizabeth(3)
John(2).John(1).daughter of Daniel T,and Maud(Shield)Althouse

(468).Marion Shaffer(6).Jane V(5).Wm S(4).Elizabeth(3).John(2).
John(1). child of Adam and Jane V.(Myers)Shaffer.

(469).Samuel Robinson(6).Elizabeth(5).Wm S(4).Elizabeth(3).John(2)
John(1).son of Israil and Kate Elizabeth(Myers)Robinson

(470).Eliza Robinson(6).Elizabeth(5).Wm S(4).Elizabeth(3).John(2)
John(1).daughter of Israel and Kate(Myers)Robinson

(471).Mary Robinson(6).Elizabeth(5).Wm S(4).Elizabeth(3).John(2)
John(1).daughter of Israel and Kate(Myers)Robinson.

(472).Edward Roy Swan(6),Anna M(5).Wm S(4).Elizabeth(3).John(2).
John(1).son of John C,and Anna Magdalene(Myers) Swan/

(473).Mary Elizabeth Swan(6).Anna M(5).Wm S(4).Elizabeth(3).
John(2).John(1).daughter of John C.and Anna Magdalene
(Myers)Swan.

(474).Edith Helen Myers(6).Saml S(5).Wm S(4).Elizabeth(3).John(2).
John(1).daughter of Samuel S.and Ethel(Fennington)Myers.

(475).Horace Ford Myers(6).Sam.S(5).Wm.S(4).Elizabeth(3).John(2)
John(1).son of Samuel S and Ethel(Fennington)Myers.

(476).Samuel Eugene Myers(6).SamuelS(5).William S(4).Elizabeth(3).
John(2).John(1).son of Samuel S and Ethel(Pennington)Myers.

(477).Paul Peters(6).Lillian(5).Samuel C(4).Elizabeth(3).John(2).
John(1).son of Samuel C.and Lillie(Myers)Peters.

Married
Odie Brooks, Residence,Deland,Florida

(478).
(Mayme C.Peters(6).Lillie(5).Samuel C(4).Elizabeth(3).John(2).
John(1).daughter of Samuel C,and Lillie(Myers)Peters.

(480).Laura M.Peters(6).Lillie(5).Samuel C(4).Elizabeth(3).John(2
John(1).daughter of Samuel C.and Lillie(Myers)Peters.
Residence York.P.

(481).Dorothy M.Myers(6).Chas.E.(5).Samuel C(4).Elizabeth(3).
John(2).John(1).daughter of Chas.E.and Mattie(Benfer)Myers

(482).Charles L.Myers(6).Chas.E(5).Samuel C(4).Elizabeth(3).John(2
son of Charles E,and Mattie(Benfer)Myers.

(483).Yetta Sweitzer(6).Vinnie(5).Benj.F(4).Elizabeth(3).John(2)
John(1).daughter of Frank and Vinnie(Myers)Sweitzer.
Married
Edward Blouse

They were parents of;

(713).Alma Blouse (7)
(714).Victor Blouse (7)
(715).Odessa Blouse (7).

(484).Curwin Sweitzer(6).Vinnie(5).Benj.F(4).Elizabeth(3).John(2)
John(1).son of Frank and Vinnie(Myers)Sweitzer
Married
Alice Bortner

They were parents of;
(716).Harry Sweitzer (7).
(717).Goldie Sweitzer (7).
(718).Franklin Sweitzer (7).
(719).Clifton Sweitzer (7).

(485).John Sweitzer(6).Vinnie(5).Benj F(4).Elizabeth(3).John(2).
John(1).son of Frank and Vinnie(Myers)Sweitzer.
Married
Lydia Reibold

They were parents of;
(720);Richard Sweitzer (7)

(486).Anna Sweitzer(6).Vinnie(5).Benj,F(4).Elizabeth(3).John(2).
John(1).daughter of Frank and Vinnie(Myers)Sweitzer.
Married
Wilbur Bailey. deceased

They were parents of;

(721).Charlotte Bailey (7).

(487).Merrill Sweitzer(6).Vinnie(5).Benj.F(4).Elizabeth(3).John(2).
John(1).son of Frank and Vinnie(Myers)Sweitzer.
Married
Elizabeth Diehl

They were parents of;

(722).Anna Louise Sweitzer. (7).

(488).Walter Sweitzer(6).Vinnie(5).Benj.F(4).Elizabeth(3).John(2)
John(1).son of Frank and Vinnie(Myers)Sweitzer.

Married
Myrtle Sheffer

They were parents of;
(723).Arlene Sweitzer (7)

(489).Maggie Sweitzer(6).Vinnie(5).Benj.F(4).Elizabeth(3).John(2)
John(1).daughter of Frank and Vinnie(Myers)Sweitzer.
Married
Walter Howard.
They were parents of;
(724).Fuhrman Howard(7).

(490).Mary Sweitzer(6).Vinnie(5).Benj F(4).Elizabeth(3).John(2).
John(1).daughter of Frank and Vinnie(Myers)Sweitzer.
Married
Burr McCleary
No children

(491).William Sweitzer(6).Vinnie(5).Benj F(4).Elizabeth(3).John(1)
John(1).son of Frank and Vinnie(Myers)Sweitzer.

(492).Harold Sweitzer(6).Vinnie(5).Benj F(4).Elizabeth(3).John(2)
John(1).son of Frank and Vinnie(Myers)Sweitzer

(493).Catharine Sweitzer(6).Vennie(5).Benj F(4).Elizabeth(3).
John(2).John(1).daughter of Frank and Vinnie(Myers)Sweitzer

(494).Glenn Myers(6).John(5).Benj F(4).Elizabeth(3).John(2).
John(1).son of John and Evelyn (Tippett)Myers.

(495)/Charles Myers(6).John(5).Benj F(4).Elizabeth(3).John(2),
John(1).son of John and Evelyn(Tippett.Myers.

(496).Harold Young(6).Odessa(5).Cecelia(4)Elizabeth(3).John(2). John(1). son of Albert B.and Odessa.R(Sunday)Young

(497).Teresa Young(6).Odessa(5).Cecelia(4).Elizabeth(3).John(2). John(1).daughter of Albert B.and Odessa R(Sunday)Young Married Albert Boots

(498).Olin Floyd Young(6).Odessa(5).Cecelia(4).Elizabeth(3).John(2) John(1).son of Albert B.and Odessa R.(Sunday)Young

(499).Cecelia Elizabeth Young(6).Odessa(5).Cec elia(4).Elizabeth(3). daughter of Albert B.and Odessa R(Sunday)Young

(500).Irvin Tyler Young(6).Odessa(5).Cecelia(4).Elizabeth(3).John(2 John(1).son of Albert B.and Odessa R.(Sunday)Young.

(501).Florence R.Sunday(6).Andrew O,(5).Cecelia(4).Elizabeth(3) John(2),John(1).daughter of Andrew and Eva(Otterson)Sunday

(502).Blanch Cecelia Sunday(6).Andrew O(5).Cec lia(4).Elizabeth(3 John(2).John(1).daughter of Andrew O.and Eva (OttersOn)Sunday

(503).Louis Commodore Sunday(6).Andrew O(5).Cecelia(4).Eliza-beth(3).John(2).John(1).son of Andrew O,and Eva(OttersOn) Sunday.

(504).James Tyler Sunday(6).Andrew O(5).Cecelia(4).Elizabeth(3). John(2).John(1).son of Andrew O.and Eva (Otterson)Sunday.

(505).Edith Arabella Sunday(6).Henry O(5).Cecelia(4).Elizabeth(3) John(2),John(1).daughter of Henry O,and Lillian (Otterson) Sunday.

(506).William Ashby Sunday(6),Henry O(5).Cecelia(4),Elizabeth(3) John(2),John(1).son of Henry Olin and Lillian(Otterson) Sunday.

(507).Howard Wilson Sunday(6).Henry O(5).Cecelia(4),Elizabeth(3). John(2),John(1),son of Henry O,and Lillian(Otterson)Sunday

(508).Irene Churchman(6).Lizzie M(5),Mary A(4).Elizabeth(3). John(2).John(1).daughter of J.B.and Lizzie M(Yost)Church-man

(509).Blanche Churchman(6).Lizzie M(5).Mary A(4).Elizabeth(3). John(2).John(1).daughter of J.B.and Lizzie M(Yost) Church-man.

(510).Edmund Yost(6)G.Harry(5).Mary(4).Elizabeth(3).John(2). John(1).son of G.Harry and Emma(Hartley)Yost.

(511).Naomi Yost(6).G.Harry(5).Mary A(4).Elizabeth(3).John(2). John(1).daughter of G.Harry and Emma(Hartley)Yost

(512).Mark Yost(6).G.Harry(5).Mary A(4).Elizabeth(3).John(2).
John(1).son of G.Harry and Emma(Hartley)Yost

(513).Janet Yost(6).G.Harry(5).Mary A(4).Elizabeth(3).John(2).
daughter of G.Harry and Emma(Hartley)Yost

(514).Marion Yost(6).G.Harry(5).Mary A(4).Elizabeth(3).John(2).
John(1).child of G.Harry and Emma(Hartley)Yost

(515).John A Yost(6).JohnF(5).Mary A(4).Elizabeth(3).John(2).
John(1).son of John F and Mary E(Hagans)Yost

(516).Mary Ellen Yost(6).JohnF(5).Mary A(4).Elizabeth(3).John(2).
John(1). daughter of John F and Mary E(Hagans)Yost

(517).Dorothy Bell Yost(6).Ralph(5).Mary A(4).Elizabeth(3).John(2)
John(1).daughter of Ralph and Nellie R(Saunders)Yost

(518).Harold Yost(6).Nelson(5).Mary A(4).Elizabeth(3).John(2).
John(1).son of Nelson and May(Stuckey)Yost

(519).James Yost(6).Nelson(5),Mary A(4).Elizabeth(3).John(2).
John(1).son of Nelson and May(Stuckey).Yost

)520).Evelyn Yost(6).Nelson(5).Mary A(4).Elizabeth(3).John(2).
John(1).daughter of Nelson and May (Stuckey)Yost

(521).Thomas Chester Yost(6).Chester(5).Mary A(4).Elizabeth(3).
John(1).son of Chester and Claire (Malanan)Yost

(522).Ralph Yeeley Yost(6).Chester(5).Mary A(4).Elizabeth(3).
John(2).John(1).son of Chester and Claire(Malanan)Yost

(523).Walter M.Reiff(6).Clinton (5).Susan(4).George(3).John(2).
John(1).son of Clinton and Lillie E(Miller)Reiff
Married
Annie Burger
They were parents of;

(725).Richard Reiff (7).

(524).Paul E.Reiff(6).Clinton(5).Susan(4).George(3).John(2).
John(1).son of Clinton and Lillie E(Miller)Reiff.
Married Bookkeeper.Residence New Cumberland
Grace Heffleman Pa.

They were parents of;
(726).George Clinton Reiff (7)
(727).Mary Reiff (7).

(525).Mary Reiff(6).Clinton(5).Susan(4) George(3).John(2).John(1)
daughter of Clinton and Lillie E(Miller)Reiff
Married
Elmer Eichelberg
They were parents of;

(526). (728).Evelyn Eichelberg (7).

(526).Malcolm Reiff(6).Logan(5).Susan(4) George(3).John(2).John(1)
son of Logan and Catharine(Naylor)Reiff
Single

(527).Helen Reiff (6).Logan(5).Susan(4).George(3).John(2).John(1)
daughter of Logan and Catharine(Naylor)Reiff

(528).Russell R.Kohr(6).Rose(5).Susan(4).George(3),John(2).John(1)
son of Hyman S and Rose E.(Reiff)Kohr
Married
Henrietta Adams
He is a Minister and a Vetran of World War I.

They were parents of,
(729).Russell Kohr (7).

(529).Lloyd Reiff(6).Russell (5).Susan(4).Georg (3).John(2).John(1
son of Russell R and Gertrude (Apple)Reiff

(530).Mary Stahl(6).L Myrtle(5).Susan(4).George(3).John(2).John(1)
son of Dr Robert S.and L.Myrtle(Reiff)Stahl
Married George Everhart
Residence Schenectady N.Y.

They were parents of;

(730).Eleanor Everhart (7).

(531).Ruth Stahl(6).L Myrtle(5).Susan'4(.George(3).John(2).John(1)
daughter of Dr.Robert S,and L,Myrtle(Reiff)Stahl.
Teacher in Colorado University.

(532).J.C.Blaine Seitz(6).Jacob C(5).John K(4).George (3).John(2)
John(1).son of Jacob C.and Minnie(Ort)Seitz
Born Nov 14.1896
Teacher,Residence Lewisburg.Pa
Married
Gladys Shettle.

(533).Grace Rena Adams(6).Norma(5).Wm K(4).George(3).John(2).
John(1).daughter of Rev.Wm,K, and Norma (Seitz)Adams.

(534).Maud Irene Adams(6).Norma(5).Wm K(4).George(3).John(2).John(1).daughter of Rev.William S,and Norma (Seitz)Adams.

(535).Blanch Marie Adams(6).Norma(5).Wm K(4).George(3).John(2) John(1).daughter of Rev.William S and Norma(Seitz).Adams.

(536).Mae Alberta Adams(6).Norma(5).Wm.K(4).George(3).John(2). John(1).daughter of Rev.William S,and Norma(Seitz)Adams.

(537).Park Eugene Adams(6).Norma(5).Wm.K(4).George(3).John(2). John(1).son of Rev.WilliamS.and Norma(Seitz)Adams.

(538).Leon Ebert Adams(6).Norma(5).Wm K(4).George(3).John(2). John(1).son of Rev.William S.And Norma(Seitz)Adams.

(539);Vera Clara Adams(6).Norma(5).Wm K(4).George(3).John(2). John(1).daughter of Rev.William S,and Norma(Seitz)Adams.

(540).Grace Lorie Seitz(6).Elmer(5).Edw K.(4).Samuel(3).John(2) John(1).daughter of Dr James Elmer and Ayda(Kohrbaugh) Seitz.
Born 1904. Glen Rock.
Married
J.Wilson Brown
Residence Framingham,Mass

They were parents of;

(731).Lynda Brown (7).

(541).Paul Edward Markel(6).Lizzie(5).Edw K(4).Samuel(3).John(2). John (1).son of John and Lizzie Mary(Seitz)Markel.
Born Feb.19.1894 near Shrewsbury Pa.
Married 1918 Machinist.Hametown.Pa.
Eleanor Romaine Mickey
Born March 10.1900 Hopewell Township.Pa.

They were parents of;

(732).Jean Lorraine Markel (7).
(733).Phyllis Elizabeth Markel (7).

(542).John Clayton Markel(6).Lizzie(5).Edw K(4).Samuel(3).John(2). John(1).son of John and Lizzie Mary(Seitz)Markel
Born Born April 3.1896 Dallastown Pa.
Married Sept 29.1917 Residence Potosi. Farmer
Florence Keil,daughter of Conrad and Tilletta(Seitz)Keil
Born March 11,1896. (Ref;Book II.5th Gen.)

They were parents of;
(734).Ethel Markel (7)
(735).Fern Elizabeth Markel(7).B.Jul.12.1926
D.Nov.26.1926.

(543).Earl Allan Markel(6).Lizzie(5).Edward K(4).Samuel(3).John(2)
John(1).son of John and Lizzie Mary(Seitz)Markel
Born Nov.10.1897
Married
Margaret Gover.

They were parents of;

(736)Earl Allan Markel Jr (7).
(737).Lorraine Markel (7).
(738).Robert Markel (7).

(544).Elmer Clinton Markel(6).Lizzie M(5).Edw K(4).Samuel(3).John(2)
John(1).son of John and Lizzie Mary(Seitz)Markel
Born 1900
Married April,1923 York Pa.
Nettie Irene Ferree Residence York.Pa.

They were parents of;
(739).Florine Markel (7).
(740).Marie Markel (7).
(741).Donald Markel (7).

(544A).Myrtle Marie Lee(6).Lizzie Mary(5)Edw K.(4).Samuel(3).
John(2).John(1).daughter of J.Webster and Lizzie Mary
(Seitz) Lee.
Born April 1,1909
Married June 22.1929
Arthur P.Palmer. York Pa.

Adopted son (742) Gerry Palmer (7).

(545).Raymond Albright Seitz(6),Clayton(5). Edward K.(4).Samuel(3)
John(2).John(1).son of S.Clayton and May(Albright)Seitz.
Born Oct.17.1903 Baltimore.Maryland.
Married March 15.1928.Baltimore Md.by Rev Richard Wicks.
Dorothy S.Cook,daughter of Dr Carlton and M.Bessie(Carey)
Cook.
Born Dec.17.1903.Baltimore Md.

He graduated from Towson.Md High School,and one year at
St John Military College,Annapolis Md.Interested with his
parents in Towson Ice Co,manufacturers and retail sales Ice.
until they all retired from the ice business 1942
She graduated from Girls Latin School.Baltimore Md and the
Maryland Institute.Baltimore Md.
They reside at Towson.Maryland.

They were parents of;
(743).Joan M.Seitz (7).
(744).Raymond Carlton Seitz (7).

6th Gen;

(546).Ruth Evelyn Seitz(6).Clinton(5).Edw.A.(4).Samuel(3).John(2).
John)1).daughter of H.Clinton and Gertrude V.(Bortner)Seitz
Born Nov,17.1921 Warren Ohio.
Graduate Glen Rock Pa.High school.and Business College York.
Pa.Employed in Army Department,Middletown Pa.
Married June 24.1945 Glen Rock.Pa Luthern Church
David A.Levan Corporal Army Air Force.
Honorably discharged from the Army,1945.Then resumed studying
Law in Philadelphia Pa.1946.

(547).Harold McDonald Seitz(6).C.Edw(5).Edw K(4).Samuel(3).John(2)
John(1).son of C Edward and May(McDonald)Seitz.
Born 1901 Stewartstown Pa.Died May 18.1946.Buried at York.Pa
Married Sept.20.1930
Edna Eisenhart,daughter of William and Abbie Eisenhart.
Born 1907
Graduated from Westminster.Md High school.Graduated from
John Hopkins University Baltimore Md.Mechanical Engineer.
course 1928.since which time he has been employed by
Morgan Smith Co, York Pa.Mechanical drawing.promoted to
Engineering Department.and about 1935 advanced to Sales
Department,including specifications for Contracts and
frequently direct sales work which sometimes require
distant travel.Has travelled to South America on several
occasions.
They are parents of;

(745).Cordelia Jane Seitz (7).

(548).Curvin McDonald Seitz(6).C.Edw(5).Edw K(4).Samuel(3).John(2)
John(1).son of C.Edward and May(McDonald)Seitz
Born 1908. Stewartstown.Pa.
Married June 27.1935 York Pa.
Margaret Romaine Barnes,daughter of John and Grace Barnes.
Born Oct 6.1910 Winfield Carroll Co.Md.

He graduated from Westminster High School,and Western
Maryland College. 1919 began teaching,teaching in West-
minster Md.High School since 1930.
His hobby is photography and developing.He produces some
very fine work.

They were parents of;

(745A).Kenneth McDonald Seitz (7
(745B).C.Douglas Seitz (7).
(745C).Edward C.Seitz.

(549).Donald McDonald Seitz(6).C.Edw(5).Edw K(4).Samuel(3).John(2)
John(1).son of C.Edward and May(McDonald(Seitz.
Born 1909 Catawissa Pa.
Married June 30.1941
Margaret Perce Shriver daughter ofHenry and Alice Shriver.
Born August 19,1909. Union Mills,Carroll Co.Md.

He graduated from Westminster.Md high school and Western Maryland College.
Since abiut.1938.he has held a responsible position with the Philgas Company.in maintenance work.

They were parents of;

(746).Donald Shriver Seitz (7).

(550).Grace Irene Wherley(6).Carrie(5).Edw K(4).Samuel(3).John(2).
John(1).daughter of C.Albert and Carrie(Seitz)Wherley.
Born Dec.19.1902 New Freedon Pa.
Married May.19.1923 Towson.Md
Paul Edward Lentz
Born May 3.1903. Residence Glen Rock.Pa.

They are parents of;

(747).Marvin Emerson Lentz (7).
(748).June Marie Lentz (7).

(551).Lloyd Raymond Wherley(6).Carrie(5).Edw K(4).Samuel(3).
John(2).John(1).son of C.Albert and Carrie(Seitz)Wherley.
Born Dec.29.1904 New Freedom Pa.
(1)Married Jan.26.1933
Emma Louise Shive Residence Glen Rock.Pa
Born 1913,Sevens Valley Pa.
Deceased
Parents of one child .died in infancy.

(2).MarriedJune 27.1942
Mary Margaret Rosier,
Born Nov.30.1907

They were parents of;

(749).Lucille Anna Wherley (7).
(750).Melvin Earl Wherley (7).
(750 A).Henry Albert Wherley (7).

(552).Carroll Albert Wherley(6).Carrie(5).Edw K(4).Samuel(3).John(2)
John(1).son of C.Albert and Carrie(Seitz)Wherley.
Born April 9.1908
Married Nov.12.1932 Towson.Md.
Alice Louise Kaver.
Born March 27.1913 Residence Glen Rock.Pa.

They were parents of;

6th Gen;

(751).Marie Irene Sherley (7).
(751A).David Ray Sherley (7).

(553).Carrie Viola Sherley(6).Carrie(5).Edward K(4).Samuel(3).John(1)
John(1).Daughter of Albert and Carrie(Seitz)Sherley.
Born,Jan.10.1913.

(554).Sherman Lee Seitz(6).Oscar L(5).Henry(4)Samuel(3).Jno(2).Jno(1
son of Oscar L and Minerva(Radcliffe)Seitz
Born Aug.11.1893.Vetran World War.I.Aviation corps.
Employee of Maple Press .York.Pa.

(555).Marion E.Seitz(6).Oscar L(5).Samuel(4).Samuel(3).John(2).Jno(1
daughter of Oscar L,and Minerva(Radcliffe)Seitz.
Born Jan 14,1902
Married
Dr. C. Harvey, Dentist .Lamcaster.Pennsylvania.

(556).Ivan B.F.Frey(6).George(5).Mary(4).Samuel(3).John(2).John(1).
son of George S,and Katie Freida(Siemon)Frey.
Born June 25,1895
Married Nov.16.1915 Letter carrier.Pittsburg.Pa.
Olive Edna Marks.
Born Nov.16.1895
They were parents of;

(751 B).Beulah Alice Freida Frey (7).
(751 C).William Ivan Frey (7).
((751 D).Paul George Frey (7).

(557).Veral H.D.Frey(6).George(5).Mary(4).Samuel(3).Jno(2).Jno(1).
son of George and Katie Freida(Siemon)Frey.
Born Oct 29.1898
Married Nov.28.1917
Susan Day.
Born Dec.17.1900. Residence Pittsburg.Pa

They were parents of;
(751 E).Charles Frey (7).
(751 F).Susan May Frey (7).
(751 G).George Richard Frey (7).
(751 H). Veral Neal Frey (7).

(558).Vernon Lincoln Frey(6).George(5).Mary(4).Samuel(3).Jno(2).Jno(1
son of George and Katie Freda(Siemon)Frey
Born March 28.1901
Married
Alberta Bernieer
Born Feb.18.1902
They were parents of;

(751 J).Vernon G.Frey. (7).

6th Gen;

(559).May Frey(6).Charles(5).Mary(4).Samuel(3).John(2).John(1).
daughter of Charles H.and Elizabeth(Adrian)Frey.
Residence Massillon ,Ohio

(560).Joseph A Slenker(6).Mary E(5).Sarah(4),Samuel(3),son of
Moses and Mary E.(Miller)Slenker.
Born May 5.1867
Married
Ida Schellenberger

They were parents of;

(752).Ralph Slenker (7)
(753).Elaine Slenker (7).

(561).Clarence Slenker(6).Mary E(5).Sarah(4).Samuel(3).John(2).
John(1).son of Moses and Mary E(Miller)Slenker
Born Aug 14.1884
Married

They were parents of
(754).Emanuel Slenker (7).

(562).Allan Slenker(6).Mary E(5).Sarah(4).Samuel(3).John(2).
John(1).son of Moses and Mary.E.(Miller)Slenker.
Born May 5.1867
Married
Ida Weitcamp.

They were parents of;

(755).Arlene Slenker (7)
(756).Marion Slenker (7).

(563).Sadie Slenker(6).Mary E(5).Sarah(4).Samuel(3).John(2).
John(1).daughter of Moses and Mary E(Miller)Slenker.
Born April 28.1889
Married
Harry Lentz

They were parents of;

(757).Emmitt Lentz (7).

(564).Ada V Slenker(6).Mary E(5).Sarah(4).Samuel(3).John(2).
John(1).daughter of Moses and Mary.E(Miller)Slenker.
Born June 27.1894
Married
Paul Foust

They were parents of;
(758).Millicent Foust (7).
(759).Paul Foust (7).
(760).Vivian Foust (7).
(761).Gene Foust. (7).

(565).Beulah A.Slenker(6).Mary E(5).Sarah(4).Samuel(3).John(2).
John(1),daughter of Moses and Mary E(Miller)Slenker.
Born Oct 9.1897
Married
Allan Keiser

They were parents of;

(762).Thelma Keiser (7).
(763).Orpha Keiser (7).

(566).Lillian Slenker(6).Mary E(5).Sarah(4).Samuel(3).John(2).
daughter of Moses and Mary E(Miller)Slenker

Married
Charles Grim

They were parents of;
(764).Leonard Grim (7).

(567).Edwin S.Beaverson (6).Bertha(5).Sarah(4).Samuel(3).John(2).
John(1).son of Edward and Bertha(Miller)Beaverson
Born Dec.28.1885
Farmer.

(568).Bessie Beaverson(6).Bertha(5).Sarah(4).Samuel(3).John(2).
John(1).daughter of Edward and Bertha(Miller)Beaverson.
Born Nov.13,1888
School teacher. Hallam.Pa.

(569).Earl Beaverson(6).Bertha(5).Sarah(4).Samuel(3).John(2).
John(1).son of Edward and Bertha(Miller)Beaverson.
Born Aug 29.1890.
U.S.Navy.

(570).Naomi Beaverson(6).Bertha(5).Sarah(4).Samuel(3).John(2).
John(1).daughter of Edward and Bertha(Miller)Beaverson.
Born July 3,1893
School teacher.

(571).Florence Beaverson(6).Bertha (5).Sarah(4).Samuel(3).John(2).
John(1).daughter of Edward and Bertha(Miller)Beaverson.
Born July 7.1900

(572).Harold Beaverson(6).Bertha(5).Sarah(4).Samuel(3).John(2).
John(1).son of Edward and Bertha(Miller)Beaverson.
Born July 5.1907
Married
Sarah Jackson.
They were parents of;
(765).Alma Jean Beaverson (7).
(766).David Beaverson (7).

(573).Geo.F.Miller(6).Philip(5).Sarah(4).Sam'l(3).Jno(2).Jno(1).son of Philip S,and Martha(Peters)Miller
Born Nov.11.1903

(574).Clarence F.Miller(6).Philip S(5).Sarah(4).Samuel(3).John(2) John(1).
Born May.18.1905

(575).John.J.Miller(6).Philip S(5).Sarah(4).Samuel(3).Jno(2).Jno(1) son of Philip S,and Martha(Peters)Miller.
Born June 19,1907.

(576).Chas.Marsl Seitz(6).Chas.F.(5).Joseph(4).Samuel(3).Jno(1). John(1).son of Chas.F.and Charlotte(Buck)Seitz.
Born Oct 28.1893. Residence Auburn.N.Y.

(577).Marion E.Weaver(6).Christiana(5).Jos(4).Samuel(3)Jno(2).Jno(1 son of Francis M,and Christiana(Seitz)Weaver.
Born Nov.6.1893
Married Mr Schnider. Residence New York City

(758).Francis C.Weaver(6)Christiana(5).Jos(4).Samuel(3).Jno(2)Jno(1 son of Francis M,and Christiana(Seitz)Weaver.
Born Apr.8.1897 Died Jan.23.1912

578A) Laura Weaver(6)Christiana(5).Jos(4).Samuel(3).Jno(2).Jno(1). daughter of Francis M.and Christiana(Seitz)Weaver.
Married Houseneckt. Muncy.Pa.

(579).Daisy Weaver(6).Christiana(5).Jos(4).Samuel(3).Jno(2).Jno(1) daughter of Francis M,and Christiana(Seitz)Weaver.
Born Dec.11.1898 Married Mr Gantsch. Muncy.Pa.

(580).George W.Weaver(6).Christiana(5).Jos(4).Samuel(3).Jno(2)Jno(1 son of Francis M and Christiana(Seitz)Weaver.
Born Oct 9,1901
Married (1).Dorothy Drick.
They were parents of;
(766A).George Weaver (7).
(766B).Charlotte Weaver (7).
(766C).Ralph Weaver (7).

Married(2).Beatrice Ross. Died 1945.
Muncy.Pa.

(581).Joseph Lorne Weaver(6).Christiana(5).Joseph(4).Samuel(3). John(2).John(1).son of Francis M.and Christiana(Seitz)Weaver
Born May 25.1903

(583).Mabel Margaret Hall(6).Carrie(5).Joseph(4).Samuel(3).John(2) Sohn'1).daughter of J.S.and Carrie(Seitz)Hall.
Born Nov 21,1907
Married
Elmer Fntz. Residence Montoursville.Pa.

(585).Robert Hampton Hall(6).Carrie(5).Joseph(4).Samuel(3).John(2) John(1).son of J.S.and Carrie(Seitz)Hall.
Born Dec 5,1912.
Residence Montoursville.Pa.

6th Gen;

(586).E.Louise Hall(6).Carrie(5).Joseph(4).Samuel(3).John(2),John(1)
daughter of J.E.and Carrie(Seitz)Hall,
Born April 29.1915
Residence Montoursville Pa

(587).Donald Lisson(6).Mary E(5).Joseph(4).Samuel(3).John(2).John(1)
son of Arthur and Mary(E (Seitz).Lisson

(588).Glen Lisson(6)Mary E(5).Joseph(4).Samuel(3).John(2).John(1)
son of Arthur and Mary E(Seitz)Lisson

(589).Elsie Lisson(6).Mary E(5).Joseph(4) Samuel(3).John(2).John(1
daughter of Arthur and Mary E(Seitz)Lisson

(589 A)Stanley J.Brink(6).Martha E((5).Joseph(4).Samuel(3).John(2)
son ofHarry and Martha E((Seitz) Brink
Born April 22.1903

(590).Margaret Koller(6).Bessie(5).Samuel R.(4).Samuel(3).John(2).
John(1).daughter of Winfield A and Bessie(Seitz)Koller
Born Sept.18.1902
Married Oct 8.1920,Hagerstown Md.Rev.L.G.Kieffer.
Earl Lehigh son of Jacob D.and Lydia R.(Flain)Lehigh.
Born May 1,1901
They were parents of;

(767).Wilma Lehigh (7).

(591).William Koller(6).Bessie(5)Samuel R(4).Samuel(3).John(2).
John(1).son of Winfield A.and Bessie(Seitz)Koller.
Born January 24.1905
Married Dec.12.1923, by Rev.Kyle, Laurel Pa.
Carrie Saylor
Born March 3,1907 Residence York.Pa.
They were parnets of;
(768).William Earl Koller (7).
(768A).Bruce Arthur Koller (7).

(592).Charles H.Korkinger(6).Sallie(5).Samuel R(4).Samuel(3).John(2
John(1).son of Roy W,and Sallie(Seitz)Korkinger.
Born Jan 30,1907
Married June 25.1934 New York City.
Beatrice Althohn daughter of Joseph and Mary Althoff.
Born March 22.1907 Residence York Pa

They were parents of;
(769).Doris Jane Korkinger (7)
(770).Carl Herbert Korkinger(7).

(593).Lillian A.Korkinger(6)Sallie(5).Samuel R(4).Samuel(3).John(2
John(1).daughter of Roy W.and Sallie(Seitz)Korkinger.
Born Aug 15,1909
Married Sept 28.1935
Victor Prowell,son of Harry and Ada Prowell

They were parents of;

(771).Mary Vera Prowell (7).

(594).James Workinger(6).Sallie(5).Samuel R(4).Samuel(3).John(2).
John(1).son of Roy W.and Sallie(Seitz) Workinger.
Born Nov.27.1914
Died May.5.1957 at Losangeles Cal,Buried . York Pa.

(595).Carolyn Workinger(6).Sallie(5).Samuel R(4) Samuel(3).John(2)
John(1).daughter of Roy W.and Sallie(Seitz)Workinger.
Born Oct.22.1921
Married Oct 4.1945 by Rev.E.W.Leach.U.Ev.Church.York Pa.
Robert Oscar Schmidt,son of Oscar and Goldie Schmidt
Born July 3,1919
They were parnents of;
(771A).Robert Oscar Schmidt Jr (7).

(596).William J.Workinger(6).Sallie(5).Samuel R(4).Samuel(3).John(2
John(1).son of Roy W,and Sallie(Seitz)Workinger.
Born April 8.1924. York Pa.

(597).Bessie Warner(6).Ella(5).Samuel R(5).Samuel(3).John(2).Jno(1
daughter of Roy and Ella E(Seitz)Warner.
Born June 28,1913
Married
Emanuel Grimm,son of Jacob and Celinda(Metz)Grimm

They were parents of;
(772).Nedra Ann Grimm (7).

(597A).Claire Warner(6).Ella(5).SamuelR(4)Samuel(3).John(2),Jno(1)
son of Roy and Ella E(Seitz)Warner.
Born May 26.1917
Married,Feb.27.1937 by Rev,Miller,
Mabel E.Saylor.
Born Nov 27.1918 ,Muddy Creek.Pa.

They were parents of;
(773).Robert Warner (7).
(774).Betty Warner (7).
(775).Carrie C.Warner (7).
(776).John Woodrow Warner (7).

(597B).Harold Warner(6).Ella(5). Samuel R(4).Samuel(3).John(2).
John(1).son of Roy and Ella(Seitz)Warner
Born Feb.14.1920 Brogueville Pa.

(598).Catharine Margaret Warner(6).Ella(5).SamuelR(4).Samuel(3)
John(2).John(1).daughter of Roy and Ella(Seitz) Warner.
Born Feb.1920. Brogueville Pa.
Married Sept.1.1940
Howard J.Grove,son of Roy and Annie(Hall)Grove,
Born June 25.1920.
They were parents of;
(777).Patricia Ann Grove.

6th Gen;

(598A).Albert Warner(6).Ella(5).Samuel R(4).Samuel(3).John(2).
John(1).son of Roy and Ella(Seitz)Warner
Born July 10.1924

(598B).Horace Wilford Warner(6)Ella(5)Samuel R(4).Samuel(3).John(2
John(1).son of Roy and Sallie(Seitz)Warner.
Born July 9,1926

(599).Samuel Reisinger Seitz(III (6).Samuel R.Jr(5)Samuel R(4)
Samuel (3).John(2).John(1).son of Samuel R Jr, and Ethel
(Wolf)Seitz
Born Sept.9.1928
Married Laurel Pa.
Ruth Love

They were parents of;
(778).Samuel Love Seitz (7).

(600).Charles L.Seitz(6).Saml R Jr(5).SamuelR(4).Samuel(3).John(2)
John(1).son of Samuel R Jr,and Ethel(Wolf)Seitz
Born Dec.26.1925

(601).Harry A.Seitz(6).Samuel R Jr(5).Samuel R(4).Samuel(3).John(2
John(1).son of Samuel R.Jr and Ethel(Wolf)Seitz.
Born March 13,1929 Laurel Pa.

(602).Donald E Seitz(6).Samuel R Jr(5).Samuel R(4).Samuel(3).
John(2).John(1) ,son of Samuel R and Ethel(Wolf)Seitz
Born Feb.23.1931

602A).Albert Fletcher Seitz(6).Samuel R Jr(5).Samuel R(4).Samuel(3
John(2).John(1).son of Samuel R.Jr and Ethel(Wolf)Seitz
Born Sept 7.1934

602B).Mary Theodosia Seitz(6).Samuel R Jr(5)Samuel R(4).Samuel(3)
John(2).John(1).daughter of SamuelR Jr(and Ethel(Wolf)Seitz
Born March 20.1937

03).Carroll J Seitz(6).Carroll J(5)Samuel R(4).Samuel(3).John(2)
John(1).son of Carroll J.and Hilda(Jones)Seitz.
Born August 13,1929 York Pa.

03A).John David Seitz(6).Carroll J.(5).Samuel R(4)Samuel(3).John2)
John(1).son of Carroll J.and Hilda(Jones)Seitz
Born Nov.7.1936 York Pa.

04).Mary B.Miller(6).Cora E(5).Elizabeth(4)Christiana(3).John(2)
John(1).daughter of Walter B.and Cora E(Beck)Miller
Born Dec.29.1888
Married
Chas.B.Stover Cleveland Ohio.
They were parents of;
(779).Charles B.Stover Jr(7).

6th Gen;

(605).Donald B.Miller(6).Cora F(5).Elizabeth(4).Christiana(3.)
John(2).John(1).son of Walter B.and Cora E(Beck)Miller
Born Aug.20.1890
Married
Vera J.Bell Residence Fruitland. Florida.
They were parents of;
(780).Marjoric Ann Miller (7).

(606).Eric A.Miller(6).Cora F(5).Elizabeth(4).Christiana(3).John(2
John(1).son of Walter B.and Cora E(Beck.Miller.
Born Jan.26.1893
Married Vetran of World War I.
Residence N.Plainfield N.J.
Edna M.Bird
No children.

(607).Elizabeth E.Miller(6).Cora E(5).Elizabeth(4).Christiana(3).
John(2).John(1).daughter of Walter B.and Cora E(Beck)Miller,
Daughter of Walter B,and Cora E(Beck)Miller
Born May 19.1894
Married
Owne McDonald.

(608).Catharine M.Miller(6).Cora F(5).Elizabeth(4).Christina(3).
John(2).John(1).daughter of Walter B.and Cora E(Beck)Miller

(609).Nancy G,Morris(6).Helen C(5).Emma(4).Christiana(3).John(2)
John(1).daughter of Howard L,and Helen C(Ludwig)Morris

(610).Dr Clyde L.Seitz(6).Wm C(5)Benj(4).John(3).John(2).John(1)
son of Benjamin and Annie(Heathcote)Seitz
Married
Florence Kitchue

They were parents of.
(781).Charles T.Seitz (7).

(611).Benjamin F,Riedel(6).Emma L(5).Benj(4).John(3).John(2).
John(1).son of Charles and Emma L(Seitz)Riedel.
Married
Florence Florry

(612).George C.Riedel(6).Emma L(5).Benj(4).John(3).John(2).John(1)
son of Charles and Emma L(Seitz) Riedel
Married
Alice Buckingham

(613).Viola F.Riedel(6).Emma L(5).Benj.(4).John(3).John(2).John(1)
daughter of Charles and Emma L(Seitz)Riedel
Married
Hough.

(615).Charles Henry Riedel(6).Emma L(5).Benj.(4).John(3).John(2).
John(1).son of Charles and Emma L.(Seitz)Riedel.

6th Gen;

(616).Edith Riedel(6).Emma L.(5).Benj.(4).John(3).John(2).John(1).
daughter of Charles and Emma L(Seitz)Riedel

(617).Iva F.Seitz(6).John H(5).Benj(4).John(3).John(2).John(2).
daughter of John H,and Elsie(Trout)Seitz
Married
Clark Ziegler.

They were parents of;
(782).Lawrence Ziegler (7).
(783).Kenneth Ziegler (7).

(618).Mary A.Seitz(6).John H(5).Benj.(4).John(3).John(2).John(1).
daughter of John H.and Elsie (Trout)Seitz

(619).Viola Slenker(6).E.Amelia(5).Benj.(4).John(3).John(2).John(1)
daughter of John W.and E.Amelia(Seitz)Slenker

(620).Marie Slenker(6).E.Amelia(5).Benj.(4).John(3).John(2).John(1)
daughter of John W.and E.Amelia(Seitz)Slenker.

(621).Florence Slenker(6).E.Amelia(5).Benj.(4).John(3).John(2).Jno(1
daughter of John W.and E.Amelia(Seitz)Slenker.
Married
David Jackley.

(622).Emma Slenker(6).E.Amelia(5).Benj.(4).John(3).John(2).John(1)
daughter of John W.and E.Amelia(Seitz)Slenker.

(623).John Slenker(6).E.Amelia(5).Benj.(4).John(3).John(2).John(1)
son of John W.and E.Amelia(Seitz)Slenker.

(624).Evelyn Boeckel(6).Barbara E(5).Benj.(4).John(3).John(2).
John(1).daughter of William and Barbara E.(Seitz)Boeckel

(625).Louise Boeckel(6).Barbara E(5).Benj(4).John(3).John(2).Jno(1)
daughter of William and Barbara.E.(Seitz)Boeckel.

(626).Ethel Seitz(6).B.Franklin(5).Benj.(4).John(3),John(2),John(1).
daughter of B.Franklin and Annie(Lentz)Seitz.
Hamotown Pa.

(627).Henrietta Seitz(6).B.Franklin(5).Benj.(4).John(3).John(2).
JohnI).daughter of B.Franklin and Annie(Lentz)Seitz.

(628).Franklin Eugene Seitz(6).B.Franklin(5).Benj.(4).John(3).
John(2).John(1).son of B.Franklin and Annie(Lentz)Seitz.

(629).Donald Stanley Saubel(6).Lillie K.(5).Benj.(4).John(3).
John(2).John(1).son of Rufus and Lillie K.(Seitz)Saubel

6th Gen;

(630.Janice Brenneman(6).Grace Irene(5).Daniel(4).John(3).John(2).
John(1).daughter of Daniel and Grace Irene(Seitz)Brenneman

(633).Sadie Bubb(6).Minnie(5).Franklin(4).John(3).John(2).John(1)
Daughter of Emory and Minnie(Seitz)Bubb

(634).Rachel Bubb(6).Minnie(5).Franklin(4).John(3).John(2).Jno(1)
daughter of Emory and Minnie(Seitz)Bubb.

(635).Paul Bubb(6).Minnie(5).Franklin(4).John(3).John(2).John(1).
son of Emory and Minnie(Seitz)Bubb

(636).Henry Bubb(6).Minnie(5).Franklin(4).John(3).John(2).John(1).
son of Emory and Minnie(Seitz)Bubb.

(637).Florence Seitz(6).Clarence (5).Franklin(4).John(3).John(2).
John(1).daughter of Clarence and Zoura (Shearer)Seitz

(638). Illian Seitz(6).Clarence(5).Franklin(4).John(3).John(2).
John(1).son of Clarence and Zoura(Shearer)Seitz

(639).Edna Seitz(6).Clarence(5).Franklin(4).John(3).John(2).
John(1).daughter of Clarence and Zoura(Shearer)Seitz.

(642).Grace Catharine Myers(6).Vinnie(5).Susan(4).Joseph(3).Jno(2)
John(1).daughter of Albert and Vinnie(Butcher)Myers.
Born April 1.1896
Married
Paul Peters.

They were parents of;
(784).Charles Albert Peters (7).
(785).Richard LeRoy Peters (7).
(786).Paul Robert Peters (7).

(643).Mary Esther Myers(6).Vinnie(5).Susan(4).Jos.(3).John(2).Jno(1)
daughter of Albert and Vinnie(Butcher)Myers
Born April 19.1897
Married
Lawrence Halborne

They were parents of;
(787).Mary Esther Halborne. (7).

(644).Harry Albert Myers(6).Vinnie(5).Susan(4).Jos.(3).John(2).Jno(1)
son of Albert and Vinnie(Butcher(Myers.
Born Jul.17.1902
Married
Lottie Smith

(645). Walter John Siegel(6).Harry(5).Leah(4).Magdalene(3).John(2).
John(1);son of Harry and Louise(Johnson)Siegel

(646).Charles Sharp(6).Cecelia(5).Leah(4).Magdalena(3).John(2).
John(1).son of Edward and Cecelia(Seigel)Sharp.

(647).Louise Sharp(6).Cecelia(5).Leah(4).Magdalene(3).John(2).John(1) daughter of Edward and Cecelia(Siegel)Sharp

(648).Hillare Siegel(6).Chas.S(5).Leah(4).Magdalene(3).John(2). John(1).son of Charles S.and Lottie (Newlands)Siegel
Residence St Louis.Mo

(649).Rosina Lewis(6).Katharine(5).Seth S(4).Catharine(3).John(2). John(1).daughter of Jarred and Katharine(Grove)Lewis.

(650.Harry Lane(6).Fennie(5).Malinda(4).Catherine(3).John(2).John(1). son of J.K.and Fannie (Comegys)Lane.

(651).Nicholas Veloz(6).Lynn(5).Ellenora(4).Catherine(3).John(2). John(1).son of Nicholas and Lynn(Shultz)Veloz.

(652).Harriet Eleanor Wagner(6).Joyce(5).Benj.S(4).Eve(3).John(2). John(1).daughter of Edgar F.and Joyce(Bise)Wagner.

(653).Marion Elizabeth Wagner(6).Joyce(5).Benj.S(4).Eve(3).John(2) John(1).daughter of Edgar F.and Joyce(Bise) Wagner.

(654).Josephine Dorothy Gillette(6).Eva(5).Benj.S(4).Eve(3).John(2 John(1).daughter of Eugene and Eva(Bise)Gillette.

(655).Eva Burnetta Schantz(6).Lottie M(5).Joseph(4).Eva(3).John(2) John(1).daughter of Rev.E.H.and Lottie M.(Bise)Schantz.
Married New Freedom Pa.
John.H.Bower.

She is a graduate from Schaeffertown High School and West Chester Normal,Taught school in Lebanon Co.Pa and City. Sept.1922 entered Gettysburg.Pa.College.
Residence Gettysburg Pa.

(656).Bradford Forrey Schantz(6).Lottie M(5).Joseph (4).Eva(3) .Jo John(2).John(1).son of Rev.E.H.and Lottie M(Bise)Schantz
Graduated from Schaeffertown High School and Lebanon High School and Gettysburg College;

(657).Joseph Bise Schantz(6).Lottie M(5).Joseph (4).Eva(3).John(2 John(1).son of Rev.E.H.and Lottie(Bise)Schantz.

(658).Edwin Hillegas Schantz(6).Lottie M(5).Joseph(4)Eva(3).John(2). John(1).son of Rev.E.H. and Lottie M(Bise)Schantz.

Joseph Bise Schantz and Edwin Hillegas Schantz are twins.

((659).Preston Bise(6).Homer A(5).Joseph(4).Eva(3).John(2).John(1) son of Homer A,and Jennie L,(Wykoff)Bise.

(660).Ralph Allen Bise(6).Homer A(5).Joseph(4).Eva(3).John(2)John(1) son of Homer A.and Jennie L.(Wykoff)Bise

(661).Eleanor Dise(6).J.Ivan(5).Jos.(4).Eva(3).Jno(2).Jno(1).
daughter of J.Ivan and Miriam(Post)Dise.

(662).Joseph Ivan Dise(6).J.Ivan(5).Jos.(4).Eva(3).John(2).Jno(1).
son of J.Ivan and Miriam(Post)Dise.

(664).Joseph Craig Dise(6).A.Percy(5).Joseph(4).Eva(3).Jno.(2).
John(1).son of A.Percy and Anna (Rowe)Dise.

(667).Ethel Irene Dise(6).Curwin(5).Uriah(4).Eva(3).John(2).John(1
daughter Curwin E.and Lida B.(Hannigan)Dise.

(668).Lelia Elizabeth Brungart(6).Bertha V.(5).Uriah S(4).Eva(3).
John(2),John(1).daughter of J.Wallace and Bertha Viola
(Dise)Brungart
Married Elmer Hare Residence York.Pa

(669).Franklin Dise Brungart (6).Bertha V(5).Uriah S(4).Eva(3).
John(2),John(1).son of J.Wallace and Bertha V.(Dise)Brungart

(670).Paul Henry Dise(6).Clarence C.(5).Uriah S(4).Eva(3).John(2).
John(1).son of Clarence C.and Sadie B.(Warner)Dise

(671).Henrietta Warner Dise(6).Clarence C(5).Uriah S(4) Eva(3).
John(2),John(1).daughter of Clarence C,and Sadie B.(Warner)
Dise.

(672).Clarence Edward Warner(6).Edna M.(5).Uriah S(4).Eva(3).
John(2).John(1).son of Harry W,and Edna M.(Dise)Warner.

(673).Murrell Dise Warner(6).Edna M(5).Uriah S.(4)Eva(3).John(2).
John(1).son of Harry W.and Edna M.(Dise)Warner.

(674).Richard Daniel Dise(6).Harvey D.(5).Uriah S(4).Eva(3).
John(2).John(1).son of Harvey D.and Jennie E(Brodbeck)Dise.
Married
Mamie Stough.

(675).Doris May Reid(6).Esther A(5).Uriah S(4).Eva(3).John(2).
John(1).daughter of Ferris A.and Esther A(Dise)Reid.

(676).Mary Evelyn Deveney(6).Alice M.(5).Anna M(4).Eva(3).John(2).
John(1).daughter of Curtis A.and Alice M.(Moody)Deveney.
Born April 25.1900
Graduate of Goucher College.Baltimore Md.Teaching Vineland
N.J.High School.
Residence Jamesburg,N.J.

(677).Alice Ruth Moody(6).W.Edward(5).Anna M(4).Eva(3).John(2).
John(1).daughter of W.Edward and Romaine(Bricker)Moody.

6th Gen.

(678).Frederick Moody(6).Ira M(5).AnnaM(4).Eva(3).John(2).John(1).
son of Ira M.and Edith (Bamforth)Moody

(679).Mary Catharine Moody(6).Ira M.(5).Anna M(4).Eva(3).Jno(2).
John(1).daughter of Ira M.and Edith (Bamforth)Moody

(680).Lyman Moody(6).Ira M(5).Anna M(4).Eva(3).John(2).John(1).
son of Ira M.and Edith(Bamforth)Moody.

(681).Warner Moody(6).Ira M.(5).Anna M(4).Eva(3).John(2).John(1).
son of Ira M.and Edith (Bamforth)Moody

(682).Arthur Moody(6).Ira M(5).Anna M(4).Eva(3).John(2).John(1).
son of Ira M.and Edith (Bamforth)Moody

(683).Lucile Moody(6).Ira M(5).Anna M(4).Eva(3).John(2).John(1).
daughter of Ira M.and Edith(Bamforth)Moody.

(684).Mary Virginia Moody(6).Curtis L.(5).Anna M(4).Eva (3).John(2)
John(1).daughter of Curtis L.and Katharine(Smith)Moody

(685).Robert Curtis Moody(6).Curtis L.(5).Anna M?(4).Eva(3).
John(2).John(1).son of Curtis L.and Katharine(Smith)Moody

Residence Springfield.Mass.

SEVENTH CALIBRATION.

PART II.

7th Gen;

(686).Donald McCarthy(7).Ethel(6).Lincoln N(5).Leah(4).Daniel(3).
John(2).John(1).son of Francis and Ethel(Ludwig)McCarthy

(687).Mary McCarthy(7).Ethel(6).LincolnN(5). eah(4).Daniel(3).
John(2).John(1).daughter of Francis and Ethel(Ludwig)McCarthy

(688).Ethel McCarthy(7).Ethel(6).LincolnN(5) .Leah(4).Daniel(3).
John(2).John(1).daughter of Francis and Ethel(Ludwig)McCarthy

(689).Elmer Ludwig Jr(7).Elmer(6).Lincoln N(5).Leah(4).Daniel(3).
John(2).John(1).son of Elmer and Lena(Manners)Ludwig.

(690).James Ralston Reeser(7).Arthur L(6).James C(5).Anna(4).
Daniel(3).John(2),John(1).son of Arthur L,and Clara(Shull)
Reeser.

(691).Claire Reeser(7).Arthur L(6).James C(5)Anna(4).Daniel(3).John(2
John(1).child of Arthur L,and Clara(Shull)Reeser.

(692).Lee Reeser(7).Arthur L(6).James(5).Anna(4).Daniel(3).John(2)
John(1).son of Arthur L,and Clara(Shull)Reeser.

(693).Elizabeth Reeser Harris(7).Rhoda(6).James C(5).Anna(4).
Daniel(3).John(2).John(1).daughter of Lynn H.and Rhoda E.
(Reeser)Harris

(694).Dale Kohr(7).Lewis(6).Anna A.(5).Anna(4).Daniel(3).John(2).
John(1).son of Lewis and Theresa(Myers)Kohr.

(695).Bernice Kohr(7).Lewis(6).Anna A(5).Anna(4).Daniel(3).John(2)
John(1).daughter of Lewis and Theresa(Myers)Kohr.

696).Jean Beatrice Stermer(7).Helen M(6).Lillian M(5).Anna(4).
Daniel(3).John(2).John(1).daughter of John F.and Helen Marie
(Thomas)Stermer.

(697).Ethel Jenkins(7).Cora(6).Malinda(5),Leah(4).Jacob(3).John(2)
John(1).daughter of Harry and Cora(Tyson)Jenkins.

(698).Edgar Jenkins(7).Cora(6).Malinda(5) Leah(4).Jacob(3).John(2)
John(1).son of Harry and Cora(Tyson)Jenkins

(699).Carroll Jenkins(7).Cora(6).Malinda(5).Leah(4).Jacob(3).John(2)
John(1).son of Harry and Cora(Tyson)Jenkins.

(700).Preston Ehrhart(7).Norman(6).Sarah A(5).Leah(4).Jacob(3).
John(2).John(1).son of Norman and Emma (Bortner)Ehrhart.

(701).Stirling Ehrhart(7).Norman(6).Sarah A(5).Leah(4).Jacob(3).
John(2).John(1).son of Norman and Emma(Bortner)Ehrhart

(702).Bernard(Ehrhart(7).Norman(6),Sarah A(5).Leah(4).Jacob(3).
John(2).John(1).son of Norman and(Emma(Bortner)Ehrhart

(703)Pauline Gladys Stiles(7).Nellie(6).Sarah A(5).Leah(4).Jacob(3) John(2).John(1).daughter of Curvin and Nellie(Ehrhart)Stiles

(704).William Foust(7).Harold(6).Maggie J(5).Sarah E(4).Jacob(3). John(2).John(1).son of Harold and Phoebe(Foust)Foust

(705).Robert Keller(7).Florence(6).Maggie J(5).Sarah E(4).Jacob(3) John(2).John(1). son of Russell E and Florence (Foust)Keller

(706).Elsie Louise Althouse(7).Irvin H(6).Wm H(5)Julianna(4). Elizabeth(3).John(2).John(1).daughter of Irvin Henry and Rose (Peterson)Althouse

(707).Ethel M.Catharine Weide(7).Lydia C(6).Wm H(5).Julianna(4). Elizabeth(3).John(2).John(1).daughter of Ira Edward and Lydia Catharion(Althouse)Weide

(708).Jane Eleanor Weide(7).Lydia C(6).Wm H(5).Julianna(4).Eliza-beth(3)John(2).John(1).daughter of Ira Edward and Lydia Catharine(Althouse)Weide

(709).William Sievers Althouse(Dr.(7).Wm S(6).Wm H(5).Julianna(4) Elizabeth(3) John(2).John(1).son of William Sievers and Helen (Jordon)Althouse

(710).Jane Elizabeth Althouse(7).Wm S(6).Wm H(5).Julianna(4). Elizabeth(3).John(2).John(1).daughter of William Sievers and Helen(Jordon) Althouse

(711).Wilbur Grant Althouse(7).Jesse D(6).Wm H(5).Julianna(4). Elizabeth(3).John(2).John(1).son of Jesse Daniel and Elizabeth Jane(Owens)Althouse
Born Oct 1,1916

(712).Donald OrlandoWeide(7).Sylvia M(6).Wm H(5) Julianna(4) Elizabeth(3).John(2).John(1).son of Orlando S,and Sylvia Martha(Althouse)Weide

(713).Alma Blouse (7).Yetta(6).Vinnie(5).Benj.F(4).Elizabeth(3). John(2).John(1).daughter of Edward and Yetta(Sweitzer)Blouse

(714).Victor Blouse(7).Yetta(6).Vinnie(5).Benj F(4).Elizabeth(3). John(2).John(1).son of Edward and Yetta(Sweitzer)Blouse

(715).Odessa Blouse(7).Yetta(6).Vinnie(6).Benj F(4).Elizabeth(3). John(2).John(1).daughter of Edward and Yetta(Sweitzer)Blouse

(716).Harry Sweitzer(7).Curvin(6).Vinnie(5).Benj F(4).Elizabeth(3) John(2).John(1).son of Curvin and Alice(Portner)Sweitzer.

(717).Goldie Sweitzer(7).Curvin(6).Vinnie(5).Benj F(4).Elizabeth(3 John(2).John(1).daughter of Curvin and Alice(Portner) Sweitzer.

(718).Franklin Sweitzer(7).Curwin(6).Vinnie(5).Benj F(4).Elizabeth(3).John(2).John(1).son of Curwin and Alice(Bortner) Sweitzer.

(719).Clifton Sweitzer(7).Curwin(6).Vinnie(5).Benj F(4)Elizabeth(3 John(2),John(1).son of Curwin and Alice(Bortner)Sweitzer

(720).Richard Sweitzer(7).John(6).Vinnie(5).Benj F(4),Elizabeth(3 John(2).John(1).son of Curwin and Alice(Bortner)Sweitzer.

(721).Charlotte Bailey(7).Anna(6).Vinnie(5)Benj F(4).Elizabeth(3). John(2).John(1).daughter of Wilbur and Anna(Sweitzer)Bailey

(722).Anna Louise Sweitzer(7).Merrill(6).Vinnie(5).Benj F(4) Elizabeth(3).John(2).John(1).daughter of Merrill and Elizabeth (Diehl)Sweitzer

(723).Arlene Sweitzer(7).Walter(6).Vennie(5).Benj F(4)Elizabeth(3) John(2).John(1).daughter of Walter and Myrtle (Sheffer) Sweitzer.

(724).Fuhrman Howard(7).Maggie(6).Vinnie(5).Benj F(4).Elizabeth(3) John(2),John(1).son of Walter and Maggie (Sweitzer)Howard.

(725).Richard Reiff(7).Walter M(6).Clinton (5).Susan(4),George(3). John(2),John(1).son of Walter M and Anna(Burger)Reiff

(726).George Clinton Reiff(7).Paul E(6).Clinton (5).Susan(4). George(3).John(2).John(1).son of Paul E,and Grace (Heffleman)Reiff

(727).S.Mary Reiff(7).Paul E(6).Clinton(5).Susan(4).George(3). John(2).John(1).daughter of Paul E,and Grace(Heffleman)Reiff

(728).Evelyn Eichelberg(7).Mary(6).Clinton(5).Susan(4).George(3). John(2).John(1).daughter of Elmer and Mary(Reiff)Eichelberg

(729).Russell Kohr(7).Russell R(6)RoseE(5).Susan(4).George(3). John(2).John(1).son of Rev.Russell R.and Henrietta(Adams) Kohr

(730).Eleanor Everhart(7).S.Mary(6).L.Myrtle(5).Susan(4).George(3) John(2).John(1).daughter of George and S,Mary(Stahl)Everhart

(731).Lynda Brown(7).Lorie(6).J.Elmer(5).Edw K(4).Samuel(3).John(2 John(1).daughter of J,Wilson and Lorie(Seitz)Brown. Born June 13,1940

(732).Joan Loraine Markel(7)Paul(6).Lizzie(5).Edw K(4)Samuel(3).Jo John(2).John(1).daughter of Paul E,and Eleanor R(Yickey)Markel
Born Aug.10.1918. Glen Rock.Pa.
Married December 1,1943
Robert Strickler,son of Bert S,and Fannie Strickler
Born Sept 7.1916. Vetran World War III.785th Ordinance Co,A.P.O.85.
She graduated York Hospital School Nursing.1939

(733). Hyllis Markel(7).Paul(6).Lizzie(5).Edw.K(4).Samuel(3).Jno(2) John(1).daughter of Paul and Eleanor R.(Mickey)Markel
Born July 10,1918
Married May 26.1938 Glen Rock.Pa
Charles Wm Bradfield,son of John and Lettie Bradfield.
Born Apr.6,1918,Vet,World War II,Pfc,Co,B,708 M.P.Bn.
They were parents of;

(768).Peggy Lee Bradfield (8).
(769).Charles William Bradfield(8).

(734).Ethel Markel(7).Clay(6).Lizzie(5).Edw.K(4).Samuel(3).Jno(2) Jno(1).daughter of Clayton and Florence(Weil)Markel.
Born Jan.20.1924 York Co.Pa
Married June 24,1945, Mt Zion.United Evangical Church.
John.J.Brennerman.

(736).Earl Allan Markel(7)Allan(6).Lizzie(5).Edw.K(4).Samuel(3) John(2).John(1).son of Allan and Margaret(Gover)Markel

(737).Lorraine Markel(7).Allan(6).Lizzie(5).Edw.K.(4).Samuel(3) John(2).John(1).daughter of Allan and Margaret(Gover) Markel.

(738).Robert Markel(7).Allan(6).Lizzie(5).Edw.K(4).Samuel(3)Jno(2) John(1).son of Allan and Margaret(Gover)Markel

(739).Florine Markel(7).Elmer C(6).Lizzie(5).Edw.K(4).Samuel(3) John(2).John(1).daughter of Elmer C and Nettie(Farree) Markel.
Born February 27.1927. York.Pa.

(740).Marie Markel(7).Elmer C(6).Lizzie(5).Edward K(4).Samuel(3). John(2).John(1).daughter of Elmer C.and Nettie(Farree) Markel.
Born July 25.1929.

(741).Donald Markel(7).Elmer C(6).Lizzie(5).Edw K(4).Samuel(3) John(2).John(1). son of Elmer C and Nettie(Farree)Markel
Born 1935 York.Pa.

(742).Gerry Palmer(7).Myrtle M.(6).Lizzie(5).Edward K.(4). Samuel(3).John(2),John(1).adopted son of Arthur P.and Myrtle E.(Lee).Palmer

(743).Joan M.Seitz(7).Raymond A(6).P.Clayton(5).Edward K(4). Samuel(3).John(2).John(1).daughter of Raymond A.and Dorothy S. (Cook)Seitz
Born. Baltimore.Maryland.
Attended Towson.Md.High School,Graduated from The Girls Latin School,Baltimore Md.Attending Linden Hall College. Litiz.Pa.C

7th Gen;

(744).Raymond Carlton Seitz(7).Raymond A.(6).S.Clayton(5).Ewd K(4) Samuel(3).John(2).John(1).son of Raymond Albright,and Dorothy S.(Cook)Seitz
Born Sept 19.1936 Baltimore.Maryland.

(745).Cordelia Jane Seitz(7).Harold M(6).C.Edw(5).Edw.K(4)Samuel(3 John(2).John(1).daughter of Harold,M.and Edna(Eisenhart) Seitz
Born April 12.1936 York.Pa

(745A).Kenneth McDonald Seitz(7).Curvin M(6).C.Edw.(5).Edw.K.(4) Samuel(3).John(2).John(1).son of Curvin M.and Margaret Romaine(Barnes)Seitz
Born April 28.1938.Westminster.Md

(745B).Carroll Douglas Seitz(7).Curvin M(6).C.Edw.(5).Edw.K.(4). Samuel(3).John(2).John(1).son of Curvin M.and Margaret Romaine(Barnes)Seitz.
Born May .14.1942 Westminster Maryland.

(745C).Edward Charles Seitz(7).Curvin M(6).C.Edw.(5).Edw.K.(4). Samuel(3).John(2).John(1).son of Curvin.M.and Margaret Romaine(Barnes)Seitz.
Born April 6.1944

(746).Donald Shriver Seitz(7).Donald M.(6).C.Edward(5).Edw.K.(4) Samuel(3).John(2).John(1).son of Donald.W.and Margaret Ferce (Shriver)Seitz.
Born April 6.1942. Westminster.Maryland.

(747).Marvin Emerson Lentz(7).Grace(6).Carrie(5).Edw.K.(4).Samuel(3) John(2).John(1).son of Paul E.and Grace I.(Wherley)Lentz
Born Nov.2.1923. near Glen Rock.Pa.
World War.II.vetran.H.Btry.,un.Br.A.P.O. overseas.

(748).June Marie Lentz(7).Grace(6).Carrie(5).Edw.K.(4).Samuel(3) John(2).John(1).daughter of Paul E.and Grace I.(Wherley) Lentz.
Born Dec.16.1931

(749).Lucille Ann Wherley(7).Lloyd(6).Carrie(5).Edw.K.(4).Samuel(3 John(2).John(1).daughter of Lloyd and Mary Margaret(Rosier) Wherley.
Born October 11,1942

(750).Melvin Earl Wherley(7).Lloyd(6).Carrie(5).Edw.K.(4).Samuel(3). John(2).John(1).son of Lloyd and Mary Margaret(Rosier) Wherley.
Born October 26.1943. Glen Rock.Pa.

(750A).Henry Albert Wherley(7).Lloyd(6).Carrie(5).Edw.K.(4). Samuel(3).John(2).John(1).son of Lloyd and Mary Margaret (Rosier)Wherley.
Born March 10.1945

7th Gen:

(75I).Marie Irene Wherley(7).Carroll(6).Carrie(5).Edw.K(4).
Samuel(3).John(2).John(1).daughter of Carroll A.and Alice
Louise (Raver)Wherley
Born Dec.19.1936

(75IA.)David Ray Wherley(7).Carroll(6).Carrie(5).Edw.K(4).Samuel(3
John(2).John(1).son of Carroll A.and Alice Louise (Raver)
Wherley.
Born Aug.20.1944

(75IB).Beulah Alice Freda Frey(7).Ivan(6).George(5).Mary(4).Samuel(3
John(2).John(1).daughter of Ivan W.P.and Olive Edna(Marks)
Frey.
Born Nov.11.1921 Pittsburg.Pa

(75IC).William Ivan Frey(7).Ivan(6).George(5).Mary(4).Samuel(3).
John(2).John(1).son of Ivan,W.P.and Olive Edna(Marks)Frey.
Born Dec 28.1924 Pittsburg.Pa

(75ID).Paul George Frey(7).Ivan(6).George(5).Mary(4).Samuel(3).
John(2).John(1); son of Ivan W.P.and Olive Edna(Marks)
Frey.
Born March 17.1927 Pittsburg.Pa.

(75IE).Charles Frey(7).Vernal(6).George(5).Mary(4).Samuel(3).John(2)
John(1).son of Vernal H.D.and Susan(Day)Frey
Born July 19.1923. Pittsburg.Pa

(75IF).Susan May Frey(7).Vernal(6).George(5).Mary(4).Samuel(3).
John(2).John(1).daughter of Vernal H.D.and Susan (Day)
Frey.
Born August 20.1925

(75IG).George Richard Frey(7).Vernal(6).George(5).Mary(4).Samuel(3)
John(2).John(1).son of Vernal H.D.and Susan(Day)Frey.
Born Nov 13.1927

(75IH).Vernal Neal Frey(7).Vernal(6).George(5).Mary(4).Samuel(3).
John(2).John(1).son of Vernal H.D.and Susan(Day)Frey
Born March 11,1941

(75IJ).Vernon G.Frey(7).Vernon L.(6).George(5).Mary(4).Samuel(3).
John(2).John(1).son of Vernon L,and Alberta(Bernaiser)
Frey.
Born July 19.1921
Married.
Dorothy.J,Brown.

(752).Ralph Slenker(7).Joseph(6).Mary E(5).Sarah(4).Samuel(3).John(2
John(1).son of Joseph A.and Ida(Shellenberger)Slenker.

(753).Elaine Slenker(7).Joe(6).Mary E(5).Sarah(4).Samuel (3).John(2)
John(1).daughter of Joseph A,and Ida(Shellenberger)Slenker.

(754).Emanuel Slenker(7).Clarence(6).Mary(5)Sara(4).Samuel(3).
John(2).John(1).son of Clarence and Ida(Teitcamp)Slenker.

(755).Arlene Slenker(7).Allan(6).Mary(5).Sarah(4).Samuel(3).Jno(2)
Jno(1).daughter of Allan and Ida(Teitcamp)Slenker.

(756).Marion Slenker(7).Allan(6).MaryE(5).Sarah(4).Samuel(3).Jno(2
John(1).child of Allan and Ida(Teitcamp)Slenker

(757).Emmitt Lentz(7).Sadie(6).MaryE(5).Sarah(4).Samuel(3).John(2)
John(1).son of Harry and Sadie(Slenker)Lentz.

(758).Millicent Foust(7).Ada(6).Mary E(5).Sarah(4).Samuel(3).John(2
John(1).daughter of Paul and Ida V(Slenker)Foust

(759).Paul Foust(7).Ada(6).Mary E(5).Sarah(4).Samuel(3).John(2)
John(1).son of Paul and Ida V(Slenker)Foust

(760).Vivian Foust(7).Ada(6).Mary E(5).Sarah(4).Samuel(3).Jno(2)
Jno.(1).daughter of Paul and Ada V(Slenker)Foust

(761).Gene Foust(7).Ada(6).MatyE(5).Sarah(4).Samuel(3).Jno(2).Jno(1
child of Paul and Ida V. (Slenker)Foust

(762).Thelma Keiser(7).Beulah(6).Mary E(5)Sarah(4).Samuel(3).
John(2).John(1).daughter of Allan and Beulah A.(Slenker)
Keiser.

(763).Orpha(7).Beulah(6)Mary(5).Sarah(4).Samuel(3).Jno(2).Jno(1).
daughter of Allan and Beulah A.(Slenker)Keiser.

(764).Leonard Grim(7).Lillian(6).MaryE(5).Sarah(4)Samuel(3).Jno(2)
John(1).son of Charles and Lillian(Slenker)Grim.

(765).Alma J.Beaverson(7).Harold(6).Bertha(5).Sarah(4).Samuel(3).
Jno(2).Jno(1).daughter of Harold & Sarah(Jackson)Beaverson.

(766).David Beaverson(7).Harold(6).Bertha(5).Sarah(4).Samuel(3)
Jno(2).Jno(1).son of Harold & Sarah(Jackson)Beaverson.

(766A).George Beaver(7).George(6)Christiana(5).Jos(4).Samuel(3).
Jno(2).Jno.(1).son of George and Dorothy(Brick)Beaver.

(766B).Charlotte Beaver(7).George(6).Christiana(5).Jos(4).Samuel(3).
Jno(2).Jno.(1).daughter of George and Dorothy(Brick)Beaver.

(766C).Ralph Beaver(7).George(6).Christiana(5).Jos(4).Samuel(3).
Jno(2).Jno(1).son of George and Dorothy(Brick)Beaver.

(767).Vilma Lehigh(7).Margaret(6).Bessie(5).SamuelR(4).Samuel(3).
John(2).John(1).daughter of Earl and Margaret(Koller)Lehigh.
Born May 10.1921
Married Jan.17.1942, at Westminster.Maryland.
Curtis Perigo,son of Jacob.M.and Helen(Hess)Perigo,
Born August 10,1920.
They were parents of;
(790).Curtis Richard Perigo. (8).

(768).William Earl Koller(7).William(6).Bessie(5).Samuel R(4).
Samuel(3).John(2).John(1).son of William and Carrie(Saylor)
Koller.
Born Sept.1.1924
Married Dec.6.1944
Jean Helena Shuman.daughter of Wilbur H,Shuman.
Residence Alexandria Va.

(768A).Bruce Arthur Koller(7).William(6).Bessie(5).Samuel R(4)
Samuel(3).John(2).John(1).son of William and Carrie(Saylor)
Koller.
Born Feb.23.1944

(769).Doris Jane Sorkinger(7).Chas H(6).Sallie(5).Samuel R(4).
Samuel(3).John(2).John(1).daughter of Charles H.and Beatrice
(Althoff)Sorkinger.
Born Oct 4.1935

(770).(770A).Carl Herbert Sorkinger(7).Charles H(6).Sallie(5).
Samuel R(4).Samuel(3).John(2).John(1).son of Charles H.and
Beatrice(Althoff)Sorkinger.
Born Feb.25.1942

(771).Mary Vera Prowell(7).Lillian(6).Sallie(5).Samuel R(4).
Samuel(3) John(2).John(1).daughter of Victor and Lillian
(Sorkinger)Prowell
Born Nov.5.1936

(771A).Robert Oscar Schmidt(7).Carolyn(6).Sallie(5).Samuel R(4).
Samuel(3).John(2).John(1).son of Robert O ,Schmidt and
Carolyn(Sorkinger)Schmidt
Born July,1.1944 York Pa.

(772).Neda Ann Grimm(7).Bessie(6).Ella(5).Samuel R(4).Samuel(3).
John(2).John(1).daughter of Emanuel and Bessie(Warner)
Grimm.
Born July 31.1939

(773).Robert Warner(7).Claire(6)Ella(5).Samuel R(4).Samuel(3).
John(2).John(1).son of Claire and Mabel E(Saylor)Warner.
Born Sept 10.1938

(774).Betty Warner(7).Claire(6).Ella(5).Samuel R(4).Samuel(3).
John(2).John(1).daughter of Claire and Mabel E(Saylor)
Warner.
Born Sept.9/1939

(775).Carrie Catharine Warner(7).Claire(6).Ella(5).Samuel R(4).
Samuel(3).John(2).John(1).daughter of Claire and Mabel E
(Saylor)Warner
Born Sept.6.1940

(776).John Woodrow Warner(7).Claire(6).Ella(5).Samuel R(4).Samuel(3
John(2),John(1).son of Claire and Mabel(Saylor) Warner.
Born June 20.1942

7th Gen;

(777).Patricia Ann Grove(7).Catharine(6). Ella(5).Samuel R(4). Samuel(3).John(2),John(1).daughter of Howard J.and Catharine M.(Garner)Grove.
Born Feb.20.1941

(778).Samuel Love Seitz(7).Samuel R.III(6).Samuel R.Jr(5).Samuel R. (4).Samuel (3).John(2).John(1).son of Samuel R.III.and Ruth(Love)Seitz
Born June 8,1942

(779).Charles B.Stover(7).Mary B(6).Cora E(5).Elizabeth(4). Christina(3).John(2).John(1). son of Charles B.and Mary B. (Miller)Stover.

(780).Marjorie Ann Miller(7).Donald B(6).Cora E(5).Elizabeth(4). Christiana(3).John(2).John(1).daughter of Donald B.and Vera J.(Bell) Miller.

(781).Charles T.Seitz(7).Clyde B(6).William H(5).Benjamin(4)Jno(3 John(2).John(1).son of Dr Clyde L.and Annie(Matthews) Seitz.

(782).Lawrence Seigler(7).Iva F.(6).John H(5).Benjamin(4). John(3).John(2).John(1).son of Clark and Iva F.(Seitz) Seigler.

(783).Kenneth Seigler(7).Iva F(6).John H(5).Benjamin(4).John(3). John(2).John(1).son of Clark and Iva F.(seitz)Seigler.

(784).Charles Albert Peters(7).Grace C(6).Vinnie(5).Susan(4). Joseph(3).John(2).John(1)son of Paul and Grace C (Myers) Peters.

(785).Richard LeRoy Peters(7).Grace C(6).Vinnie(5).Susan(4). Joseph (3).John(2).John(1).son of Paul and Grace,C,(Myers) Peters.

(786).Paul Robert Peters(7).Grace C.(6).Vinnie(5).Susan(4). Joseph(3).John(2).John(1). son of Paul and Grace C. (Myers)Peters.

(787).Mary Esther Malhorne(7).Mary.E.(6).Vinnie (5).Susan(4). Joseph (3).John(2) John(1).daughter of Lawrence and Mary Esther (Myers)Malhorne.

(788).Peggy Lee Bradfield(8).Phyllis(7).Paul(6).Lizzie(5).Edw.K.(4)
Samuel(3).John(2).John(1).daughter of Charles William and
Phyllis (Markel)Bradfield.
Born Oct 20.1938

(789).Charles M.Bradfield(8). Phyllis (7).Paul(6). Lizzie(5).
Edward K.(4).Samuel(3).John(2). John(1).son of Charles
William and Phyllis (Markel) Bradfield.
Born June 28.1944. York Pa.

(790).Curtis Richard Perigo (8). Wilma(7).Margaret(6).Bessie (5).
Samuel K.(4).Samuel (3).John(2). John(1). son of
Curtis and Wilma (Lehigh) Perigo.
Born September 6.1943.

PART III

ANDREW SMITH.

THIRD GENERATION

ANDREW SMITH

ANDREW SEITZ

FRANCH

2nd Gen;

(10). Andrew Seitz (2) John (1) son of Johannes (John) Seitz and his wife Catharine (Diehl) Seitz.
Born Dec. 21, 1799
Died April 19, 1855
Married Catharine Klinefelter
Born Aug. 23, 1784
Died Aug. 21, 1859

They moved to Springfield Township, Pa., where they attended Schuster's Church.
Later they purchased a farm of 162 acres at Gorsuch Mills, Maryland, where he engaged in farming and was employed nearby as miller in the Gorsuch grist mill. They were active members of West Liberty M.E. Church, (built 1810, rebuilt 1898) near Shane, Baltimore County, Maryland.
His remains are buried in West Liberty M.E. Church Cemetery. His grave is marked by a white marble headstone.

After the death of Andrew Seitz, 1855, their homestead was purchased by Louis Hanson.

After his death, his wife, Catharine (Klinefelter) Seitz, remained with their son, Samuel Seitz of Y, at Sarrowsbury, Pa. Later she resided with her son, Nicholas Seitz, about one mile north of Glen Rock, Pa. where she died August 21, 1859. She is buried at Gosling's School House Cemetery about one mile north by east of Glen Rock, Pa. Her grave is marked by a white marble headstone.

Andrew Seitz and his wife Catharine (Klinefelter) Seitz were parents of:

(11) John Seitz (3).
(12) Elizabeth Seitz (3).
(13) Samuel Seitz (3).
(14) Michael Seitz (3).
(15) Catharine Seitz (3).
(16) Joseph Seitz (3).
(17) Nicholas Seitz (3).
(18) William Seitz (3).
(19) Andrew Seitz (3).
(20) Henry Seitz (3).
(21) Mary Ann Seitz (3).

3rd Gen;

(11).John Seitz(3).Andrew(2).John(1).son of Andrew and Catharine (Klinefelter)Seitz
Born

No fubther records, He settled in Ohio.

(12).Elizabeth Seitz(3).Andrew (2). John(1). daughter of Andrew and his wife Catharien (Klinefelter) Seitz
Born April 2,1805
Died November 6,1884
Married
Edward Norris of Harford County,Maryland
Born Oct,15,1792
Died June 17,1875

They settled at Norrisville Harford County,Maryland Edward Norris and his wife Elizabeth(Seitz)Norris were parents of;

(22) Wesley Norris (4).
(23).Edward Norris (4).
(24).Daniel Norris (4).
(25).Mary Ann Norris (4).
"26).Andrew J.Norris (4).
(27).George Norris (4).
(28).Margaret Elizabeth Norris (4).
(29).Jonathan Norris (4).
(30).Nicholas Norris (4).
(31).William Norris (4).
(32).Eliza Jane Norris(4).

(13).Samuel Seitz (3).Andrew (2).John(1).son of Andrew Seitz and his wife Catharine(Klinefelter)Seitz.
Born Feb 28,1808 Baptised March 10.1808,in Schuster's Church Springfield Township,York County,Pennsylvania
Died"Samuel Seitz of A,died April 19.1892,at 4.A.M (copied from the old family bible.)
Married Jan 12,1832 by Rev.J.Myers
(1).Elizabeth Giesey,of Shrewsbury Township,York Co.Penna.
Born April 3,1814
Died"Elizabeth Seitz,wife of Samuel Seitz,died Mar 24, 1874,at half past 4 O'Clock,P.M.(copied from old family bible.)

Married June 13,1876
(2). Martha Ann Jefferies
Born Jan 30,1837
Died,
Samuel Seitz was reared on his fathers farmat Gorsuch Mills .Baltimore Co.Md.where he was employed in Gorsuch Grist Mill,and learned the trade of miller,Settled in Shrewsbury Township,York Co.Pa.where he was employed as miller.later engaged in geberal merchandise business

for about ten years .Later followed auctioneering for about 40 years .Active member of the M.E.Church;politically a whig.later a republican.Later he returned to farming until he retired.

Samuel Seitz and his wife Elizabeth(Giesey)Seitz were parents of;

(33).William G.Seitz (4).
(34).Noah K,Seitz (4).
(35).Joshua Seitz (4).
(36).Robert Fife Seitz (4).
(37).John Wesley Seitz)4).
(38).Sarah Jane Seitz (4).
(39).Susannah Seitz (4).
(40).Andrew Seitz (4).
(41).Hester Ann Seitz (4).
(42).Eutychus Seitz (4)
(43).Eatson Seitz (4).
(44).Penfield Seitz (4).
(45).Emma Seitz (4).
(46).Wiletta Catharine Seitz (4).

(14).Michael Seitz (3).Andrew (2).John(1).son of Andrew Seitz and his wife Catharine(Klinefelter)Seitz
Born Nov.30.1809
Di ed March 28.1892,near Seitzland Pa.
Married
Mary Ann Ziegler.
Born Jan 8.1813 Near Fissells church.near Seitzland.Pa
Died Sept 22.1896

He learned grist milling in the old Seitzland Pa.grist mill,Settled at Graybills Grist Mill in Codorus Township Pa.Later moved to Shrewsbury Township.York Co,Pennsylvania where he engaged in farmingand operated a distillery. Later discontinued distilling.
1842 he purchased from the Klinefelter estate ,a farm located one mile south of Seitzland Pa.Sold a portion of this farm to the Evangelical Association where the Klinefelter's chapel of the Evangelical Association was built on road leading from Seitzland to Fissell's church He and his family were devoted members of this church which was well attended,Later the members disbanded,the chapel building was sold to the Patriotic Order Sons of America 1905.when the building was moved to Bonnair,Pa where it was used as a Lodge hall

Micheal Seitz was active in politics as a Whig,later as a Republican,Was school director and district road supervisor.

3rd Gen;

Micheal Seitz and his wife Mary Ann(Ziegler) Seitz were parents of;

(47).Levi.Z.Seitz (4).
(48).Elizabeth Ann Seitz(4).
(49). Emanuel Z.Seitz (4).
(50).George Washington Seitz (4)
(51) Nathaniel.Z.Seitz(4).
(52) Michael Z.Seitz (4)
(53) William Henry Harrison Seitz (4).
(54) Elmirs Jane Seitz (4)
(55) Edgar Monroe Seitz (4)
(56).Magdalena Z.Seitz (4)

(15) Catharine Seitz (3)Andrew(2) John(1) daughter of Andrew .Seitz and his wife Catharine (Klinefelter)Seitz
Born Feb.2.1812
Died Jan.23.1878
Married
Jacob Ludwig of Shrewsbury Township,York,C,Pa.
Born
Died March 2,1883
They resided on a small farm near Shrewsbury Depot.

Jacob Ludwig and his wife Catharine(Seitz)Ludwig were parents of;

(57) John Ludwig (4)
(58) Nicholas Ludwig(4)
(59).Susan Ludwig (4).
(60) Mary Ludwig (4)

(16) Joseph Seitz (3) Andrew(2).John(1).son of Andrew Seitz and his wife Catharine (Klinefelter)Seitz
Born 1814
Died 1873
(1) Married 1836
Elizabeth Gorsuch
Born
Died 1841
(2).Feb 24,1843
Jane Bell
Born
Died 1873,of Typhoid fever,at which time ,within two months she and her husband Joseph Seitz,an their two daughters, Hannah and Ella,and their son,Charle's wife Lucretia (Eaton)Seitz,all died of Typhoid fever,
Buried at Hopewell Church Cemetery.
Joseph Seitz and his first wife Elizabeth(Gorsuch)Seitz were parents of;

(61) Catharine Seitz (4)
(62)(David Seitz (4)

Joseph Seitz and his second wife, Jane(Bell)Seitz were parents of;

(63). William Nicholas Seitz (4)
(64) John W Seitz (4)
(65) Lucretia Seitz (4).
(66) Hannah Seitz (4)
(67) Joseph O. Seitz (4)
(68) Ella Seitz (4)
(69) Pleasant Seitz (4)
(70) Charles Seitz (4)
(71) Jane Seitz (4)
(72) Rachel Alice Seitz (4)
(73) Perry Seitz (4)

(17) Nicholas Seitz (3) Andrew(2), John(1) son of Andrew Seitz and his wife Catharine (Klinefelter)Seitz
Born Apr. 12. 1816
Died May 9. 1875 at Glen Rock. Pa
Married Nov. 2. 1834
(1) Barbara Klinefelter
Born Apr, 9. 1811
Died Sept 20. 1851 Buried at Goodlings School House Cemetery.
(2). Married Dec 26 .1861
Otilda Elizabeth Moessinger
Born Feb 23. 1842
Died 1917
They resided on a farm north-east of Glen Rock Pa, where he was engaged in farming and dirtilling and operated a grist mill until his second marriage he then removed to Glen Rock. Pa.
Nicholas Seitz and his first wife, Barbara(Klinefelter)Seitz were parents of;

(74). George Franklin Seitz (4)
(75) Stephen Seitz (4)
(76) Rebecca Seitz (4).

Nicholas Seitz and his second wife, Otilda E, Moessinger)Seitz were parents of;

(77) Butler Hicks Seitz (4)
(78) Catharine Elizabeth Seitz (4)
(79) Cora Ellen Seitz (4)
(80) Spurgeon Seitz (4)
(81) Clarence B. Seitz (4)
(82) Fletcher Seitz (4)
(83) Flavel Seitz (4)
(84) James Seitz (4)
(85) John Seitz (4)
(86) Henry Rocky Seitz (4)

3rd Gen;

(18) William Seitz(3).Andrew(2).John (1).son of Andrew Seitz and his wife Catharine (Klinefelter) Seitz
Born Dec 16.1821
Died Jan.11.1871 near Seitzland.Pa
Married
Magdalena Zeigler
Born Jan 23.1825
Died Nov.26.1891

He was employed in Gorsuch grist Mill ,at Gorsuch Mills, Maryland.
Later was employed by his brother Nicholas in his distillery About 1861 he purchased a farm near Fissell's church in Shrewsbury Township.York Co.Pa.where he resided until his death.He was an active member of the church and Sunday School,A Republican in Politics.

William Seitz and his wife Magdalena (Zeigler) Seitz were parents of;

(87) Eli Z Seitz (4)
(88) Eliza Jane Seitz (4)
(89) Emanuel Edmund Seitz (4)
(90) Cyrus C.Seitz (4)
(91) Justina E.Seitz (4)
(92) Oliver Seitz (4)
(93) William Clinton Seitz(4)
(94) Roland F.Seitz (4)

(19) Andrew Seitz(3) Andrew(2) John (1) .son of Andrew Seitz and his wife Catharine(Klinefelter) Seitz
Born Jan.1.1823
Died July 7,1888
Married Oct 8.1846
Amanda Yakey
Born April 6,1814
Died Dec 30.1882

They resided at Point of Rocks,Virginia,later moved to Sleepy Creek,Virginia.

Andrew Seitz and his wife Amanda(Yakey)Seitz were parents of;

(95)Sallie Seitz (4)
(96) W.Scott Seitz (4)

(20).Henry Seitz (3) Andrew(2) John (1).son of Andrew Seitz and his wife Catharine (Klinefelter)Seitz
Born August 1.1825
Died Jan.2.1899 at Seven Valleys ,York Co.Pa
Married 1841
Hannah Heathcote
Born 1820
Died March 1.1905at Glenrock.Pennsylvania.

3rd Gen;

Henry Seitz settled in Shrewsbury Township.York.Co.Pa
Engaged in mercantile and agricultural pursuits until
the National Bank of GlenRock,was organized in 1863,
when he entered employment of this bank,as Cashier,and
served in this capacity for 30 years.

About 1893 he moved to Philadelphia Pa,where he was employed in the Gas Department for some years,
Later he moved to Seven Valleys Pa,where he resided until his death Jan 2,1899.

Early in the Civil War he was Commissioned Second Lieutenant of Co,D,87th Regiment,Penna Volunteers.where he served eight months,Honorably discharged because of ill health,
Active member of the United Evangelical Church.

Henry Seitz and his wife Hannah(Heathcote)Seitz were parents of;

(97) Charles Thomas Seitz (4)
(98) Albert Seitz (4)
(99).Sarah E Seitz (4)
(100) Alice A.Seitz (4)
(101) Elizabeth Seitz (4)
(102) Lewis A.Seitz (4)
(103) Robert H.Seitz (4)
(104) James C.Hunter Seitz (4)

(21).
Mary Ann Seitz (3).Andrew(2).John(1).daughter of Andrew Seitz and his wife Catharine(Klinefelter)Seitz
Born July 1,1827
Died March 11,1869
Married
Charles Allison of Glen Rock,York Co,Pa
Born

Charles Allison and his wife Mary Ann (Seitz)Allison were parents of;

(105) Stephen Allison (4)
(106) Levi Allison (4)
(107) Emanuel E.Allison (4)
(108) Franklin Allison (4)
(109) Charles Henry Allison (4)
(110) Joshua Allison (4)
(111) Ross Allison (4)
(112).Franey Allison (4).

POWER GENERATION

ANDREW WEITZ

(22). Wesley Norris (4). Elizabeth (3). Andrew (2). John (1).
Son of Edward and Elizabeth (Seitz) Norris.
Married
Marie Claycomb. Residence: West Moreland County, Pa.
No Children

(23). Edward Norris (4). Elizabeth (3). Andrew (2). John (1).
Son of Edward and Elizabeth (Seitz) Norris
Married in Illinois. Settled in Illinois.

They were parents of:

(113) Nicholas Norris (5).
(114) Oscar Norris (5).
(115) Russ Norris (5).
(116) Belle Norris (5).

Edward Norris died in Illinois in the Soldiers Home.
No further record of this family.

(24). Daniel Norris (4). Elizabeth (3). Andrew (2). John (1).
Son of Edward and Elizabeth (Seitz) Norris.
Born Baltimore County, Maryland
Married
Vertias Chilcoat

They were parents of:

(117) Georgianna Norris (5).
(118) Lou Norris (5).
(119) Alberta Norris (5).
(Unmarried deceased)

(25). Mary Ann Norris (4). Elizabeth (3). Andrew (2). John (1).
Daughter of Edward and Elizabeth (Seitz) Norris.
Born in Baltimore County, Maryland, Jan. 16, 1825
Died June 24, 1877. Buried in Green Lick Cemetery,
Fayette County, Pa.
Married
Andrew P. Shaw of York County, Pa.

They were parents of:

(120) William J. Shaw (5).
(121) Mary J. Shaw (5).
(122) James Marion Shaw (5).
(123) Hannah Rebecca Shaw (5).
(124) George Edward Shaw (5).
(125) Martha Ellen Shaw (5).
(126) Joseph E. Shaw (5).
(127) Sallie Ann Shaw (5).

(26). Andrew Jackson Norris (4). Elizabeth (3). Andrew (2). John (1).
Son of Edward and Elizabeth (Seitz) Norris.

Born Baltimore County, Maryland
Died March 4, 1907 in Seneca, Mo., aged 77 yrs, 26 days.
Married
Rebecca Sayre
Born Nov. 12, 1832, in Canton, N.J.
Died May 7, 1907 in Seneca, Mo.
All of Andrew Jackson Norris' family resided in the West.

They were parents of:

(128) Erastus Preston Norris (5).
(129) Nettie May Norris (5). Deceased
(130) Jonathan Norris (5).
(131) Lulu Norris (5). J.L.
(132) Andrew Jackson Norris/(5).

(27).Geo. W. Norris (4). Elizabeth (3). Andrew (2). John (1).
Son of Edward andElizabeth (Seitz) Norris
Born Sept. 4, 1835
Died Sept. 18, 1913
Married
Mary E. Wiley
Born May 20, 1835
Died July 21, 1897, aged 62 yrs. 2 mos. and 1 day.

They were parents of:

(133) Edward Wiley Norris (5).
(134) Joseph Miller Norris (5).
(135) Agnes Elizabeth Norris (5).
(136) Nicholas Nelson Norris (5).
(137) Elva Norris (5).
(138) Geo. Webster Norris, Jr. (5).

(28).Margaret Elizabeth Norris (4) Elizabeth (3). Andrew (2).
John (1). Daughter or Edward and Elizabeth (Seitz)Norris.
Born 1837, near Norrisville, Maryland.
Died Dec. 6, 1923, Aged 88
Married Nov. 30, 1856, by Rev. Wm. M. Ferguson, Norrisville, Maryland
Benjamin Joseph Woodrow
Born Cecil County, Maryland
Died Jan. 27, 1910, aged 62

They were parents of:

(139) Florence A. Woodrow (5).
(140) Valney V. Woodrow (5).
(141) Cora Elizabeth Woodrow (5).
(142) Edward Norris Woodrow (5).
(143) Rose Della Woodrow (5).

(29).Jonathan Norris (4). Elizabeth (3). Andrew (2). John (1).
Son of Edward and Elizabeth (Seitz) Norris
Born March 11, 1839 in Baltimore County, Maryland
Married March 12, 1867
Ann Eliza Bland
Born Nov. 17, 1845, in Harden County, Kentucky. Native of Coles County, Ill., and a cousin of Congressman Bland of Missouri.

They were parents of:

(144) A. J. Norris (5).
(145) Clinton Edgar Norris (5).
(146) Edward Daniel Norris (5).
(147) Alta Sophrona Norris (5).
(148) Abbie Elizabeth Norris (5).
(149) Willie Reeves Norris (5).
(150) Rankin Wiley Norris (5).
(151) Walter John Norris (5).

(30).Nicholas Norris (4). Elizabeth (3). Andrew (2). John (1).
Son of Edward and Elizabeth (Seitz) Norris.
Born Dec. 18, 1848
Died July 31, 1891
Married June 8, 1871
Mary McDonald

They were parents of:

(152) Lou Kayler Norris (5).
(153) Winfield S. Norris (5).

(31).William Norris (4). Elizabeth (3). Andrew (2). John (1).
Son of Edward and Elizabeth (Seitz) Norris.
Born Jan. 30, 1843 in Baltimore County, Maryland
Died Aug. 9, 1904
Married
Elizabeth Gemmill Payne
Born Sept. 15, 1840
Died Jan. 15, 1924
William Norris enrolled in U. S. Army as Private in Capt. Marsh McComas' company F, 9th Reg., Maryland Infantry, Volunteers, June 30, 1863 to serve 6 months during the war. Discharged from service March 20, 1864.

They were parents of:

(154) Jemima Mary Norris (5).
(155) Charles Morgan Norris (5).
(156) William Payne Norris (5).
(157) Edward Milton Norris (5).
(158) Dr. John Franklin Norris (5).
(159) Ellen Elizabeth Norris (5).
(160) Anna Mary Norris (5).

(32). Eliza Jane Norris (4). Elizabeth (3). Andrew (2). John (1).
Daughter of Edward and Elizabeth (Seitz) Norris.
Born July 16, 1847
Died 1906
Married
Phinea Payne of Harford County, Maryland
Born Aug. 23, 1846
Died 1920

They were parents of:

(161) Reid Payne (5).
(162) Benj. F. Payne (5).
(163) Alpha Payne (5).
(164) Amy May Payne (5).
(165) Lydia Myrtle Payne (5).

(33). William G. Seitz (4). Samuel (3). Andrew (2). John (1).
Son of Samuel and Elizabeth (Gelsey) Seitz
Born Oct. 10, 1832
Died Aug. 27, 1859
Married May 7, 1855, at Hanover, Pa., Residence Gettysburg, Pa.
Susan Beard

William G. Seitz was a school teacher and bookkeeper.
Member of M.E. Church.

They were parents of:

(166) Miriam Eve Seitz (5).

(34). Noah K. Seitz (4). Samuel (3). Andrew (2). John (1).
Son of Samuel Seitz and Elizabeth (Gelsey) Seitz.
Born Dec. 27, 1833 at Seitzland, Pa.
Died July 17, 1920
Married Nov. 12, 1857
Sarah Jane Heathcote
Born in Chester, Pa., Aug. 14, 1838
Died May 14, 1930

Noah K. Seitz, employed as lineman on track for N.C.Ry, many years clerk in store in Baltimore, Maryland as bookkeeper wholesale tobacco firm, then employed for many years in Glen Rock, Pa. National Bank, first as bookkeeper, then as cashier, director, vice President, Notary Public. Also school director. Member of M.E. Church

(34). They were parents of:

(167) Martha Amelia Seitz (5).
(168) Victor Russell Seitz (5).

(35).Joshua Seitz (4). Samuel (3). Andrew (2). John (1).
Son of Samuel and Elizabeth (Geisey)Seitz)
Born Sept. 11, 1835, at Seitzland, Pa.
Born Sept. 11, 1835 at Seitzland, Pa.
Died Oct. 21, 1921, at residence of his daughter Mrs. Myrtle Sell, Hughesville, Pa.

(1).Married Nov. 24, 1859
Susan Deitrick
Born
Died 1866

They were parents of:

(169) Miriam C. Seitz (5).
(170) Charles W. Seitz (5).

After the death of his first wife, Susan (Dietrick) Seitz, 1866, Joshua Seitz
(2).Married June 4, 1868
Amanda Magdalene Albright
Born York, Pa., Jan 29, 1847
Died York, Pa., May 29, 1928. Residence Hanover, Pa.
Buried Hanover, Pa.

They were parents of:

(171) George Edward Seitz (5).
(172) Carrie Elizabeth Seitz (5).
(173) Lucy Ann Seitz (5).
(174) Sarah Jane Seitz (5).
(175) Fannie Edith Salome Seitz (5).
(176) Wilbur Scott Seitz (5).
(177) Franklin Gardiner Seitz (5).
(178) Myrtle May Seitz (5).
(179) Robert Walter Seitz (5).

Joshua Seitz was a merchant tailor by occupation. Resided at Hanover, Pa. His wife, Amanda Magdalene (Albright) Seitz was the daughter of George Albright and his wife, Salome (Klinefelter) Albright, York, Pa. Her mother died when Amanda was a small child. She lived with her uncle at Huntingdon, Pa., and became a member of the Presbyterian Church. After marriage she affiliated with the M.E. Church, a faithful member unto death.

(36).Robert Fife Seitz (4). Samuel (3). Andrew (2). John (1).
Son of Samuel and Elizabeth (Giesey) Seitz.
Born Aug. 12, 1837
Died Aug. 12, 1838

(37).John Wesley Cronin Seitz(4)Samuel(3).Andrew(2) John(1) son of Samuel and Elizabeth(Giesey)Seitz
Born Dec.29.1838
Died
(1). Married Jan.31.1864
Maggie A.Buckingham
Born
Died July.28.1875
John W.C.Seitz,bookkeeper,Cigar manufacturer,Ordained Minister of the Methodist Episcopal Church.
Rev,John,W.C.Seitz and his wife Maggie A(Buckingham)Seitz were parents of;

(180) Charles Evans Seitz (5)
(181) Esther Jennie Seitz (5)
(182) Miah Elizabeth Seitz (5)
(183) Nettie Buckingham Seitz(5)

(2). MarriedNov.15.1877
Martha L.Wheeler
No children.

(38).Sarah Jane Seitz(4).Samuel(3).Andrew(2)John(1).daughter of Samuel & Elizabeth(Giesey)Seitz
Born August 2,1842
Died May 24,1874,at Cimaron ,New Mexico
Married
Isiah Rinehart
Born Nov.29.1839 Morrow Co,Ohio
Died May 7.1893 at Tascosa, Texas

They were parents of;

(184).Elizabeth Rinehart (5)
(185).Erwin Rinehart (5)
(186) Roy Rinehart (5)
(187) Melvin Walter Rinehart(5)

(39) Susannah Seitz(4).Samuel(3)Andrew(2) John(1) Daughter of Samuel and Elizabeth(Giesey)Seitz
Born August 20.1843
Died Aug.11.1930 kansas City.Missouri.Member of M.E.Church
Married June 21,1866
Samuel McMahon
Born Residence Kansas City. Mo.
Died Nov.8.1904
Samuel McMahon was a carpenter,Vetran of the Civil War, IIth Pennsylvania Cavalry.

They were parents of;
(188).Virginia McMahon (5)
(189) John McMahon (5).
(190) Hester C.McMahon (5)
(191) Harry E.McMahon, (5)

(40). Andrew Seitz(4).Samuel(3).Andrew(2).John(1).son of Samuel and Elizabeth (Giesey)Seitz
Born Jan.17.1845
Died Feb.4.1882
Married
Elizabeth Sheffer of Carroll County Maryland.
Born Oct.5.1842
Died 1927. Residence Glen Rock.Pa
Andrew Seitz.vetran of the Civil War,11th Pennsylvania Cavalry. Farmer.

They were parents of;

(192).Eli Anthony Seitz (5)
(193) Charles Alexander Seitz (5)
(193A)Harry Willis Seitz (5)
(194) Milton Henry Seitz (5)
(195) Elva Joanna Seitz (5)
(196) John Samuel Seitz (5)
(197) Wesley Calvin Seitz (5)

(41).Hester Ann Seitz(4) Samuel(3) Andrew(2) John(1) daughter of Samuel and Elizabeth(Giesey)Seitz
Born July 7.1847
Died Dec.5.1867

(42).Eutycus Seitz(4).Samuel(3).Andrew(2)John(1) daughter of John and Elizabeth (Giesey)Seitz
Born July 14,1849
Died Oct 4.1849

(43).Watson Seitz(4) Samuel(3) Andrew(2) John(1) son of Samuel Seitz and his wife Elizabeth(Giesey) Seitz.
Born July 14,1849
Died Oct.4.1849

(44) Penfield Seitz (4) Samuel(3) Andrew(2) John(1). son of Samuel Seitz and Elizabeth(Giesey)Seitz
Born Sept .14.1850
Died Nov.15.1925 Residence Baltimore Maryland
Married
Catharine Jane Fisher,Daughter of Thomas and Sophia (S (Stansbury)Fisher.
Born July 5.1845
Died Feb.23,1934

They were parents of;

(198) Victor Spurgeon Seitz (5)
(199) Esta Cecelia Seitz (5)
(200) Howard Coulden Elsworth Seitz(5).

(201). Thomas Burscon Monroe Seitz (5)
(202) Samuel Irvin Spencer Seitz (5)
(203) Clarence Penfield Seitz (5)
(204) Franklin Wilbur Seitz (5)
(205) Oscar Norman Seitz (5)

(45). Emma Seitz(4) Samuel (3) Andrew(2).John(1).daughter of Samuel and Elizabeth(Giesey)Seitz.
Born Sept 11,1852
Died Dec.19.1883
Married
George McFatridge Residence Worthington Valley, Baltimore County,Maryland.
They were parents of;
(206)William Elbridge McFatridge (5)
(207)Emory Amon McFatridge (5)
(208) Charles Agustus McFatridge (5)
(209) Hattie May McFatridge (5)
(210) Nora Almira McFatridge (5)

(46).Willetta Cath rine Seitz(4)Samuel(3) Andrew(2).John(1). daughter of Samuel and Elizabeth(Giesey)Seitz
Born June 25,1855
Died Jan 21,1927
Married Jan.18.1877
Conrad Keil
Born
Died Feb 24.1901

They were parents of;

(211)Nettie Grace Keil (5)
(212) Mamie Florence Keil (5)
(213) son,died in infancy

(47).Levi Z,Seitz(4) Michael(3).Andrew(2).John(1).son of Michael K,and Mary Ann (Ziegler)Seitz
Born Dec.24.1833
Died Aug,16.1908
Married D c 25.1855
Lucinda Becker

They were parents of;

(214) Fillmore Cal yton Seitz (5)
(215) Theodore B.Seitz (5)
(216) Michael B.Seitz (5)
(217) Cora Seitz (5)
(218) Lillian B.Seitz (5)

(48).Elizabeth Ann Seitz (4).Michael (3).Andrew (2).John(1). daughter of Michael K,and Mary Ann (Zeigler)Seitz
Born Oct 20.1837
Died Nov,20,1902
Single.

(49).Samuel Seitz (4).Michael (3).Andrew(2).John(1).son of
Michael and Mary A (Zeigler)Seitz
Born Aug.16.1838
Died Aug.21.1838

(50).George Washington Seitz(4)Michael(3).Andrew(2).John(1). son
Michael and Mary A.(Ziegler)Seitz,
Born April 1,1840 Seitzland
Died Feb.28.1909 Buried at Clinefelters Chapel Cemetery,near
Seitzland.
Married Oct 5,1865
Ann Elizabeth Kraft
Born Oct.1.1845 at Darmstadt.Germany,immigrated to America
when 6 years old.

They were parents of;

(219) Trizah Blanche Seitz (5)
(220)Elmer Ellaworth Seitz (5)
(221) Howard K,Seitz (5)

(51).Nathaniel Z.Seitz (4).Michael(3)Andrew(2).John(1).son of
Michael K,Seitz and Mary A.(Ziegler)Seitz.
Born Jan.20.1843
Died Jan 6.1915.In Philadelphia Pa.Buried at GlenRock.Pa
Married
Ellen Moshour of Glen Rock.Pa.
Born Feb.14.1846
Died Jan.22.1915

Nathaniel Z.Seitz,Civil War vetran,served in the 87th
Regiment Infantry,Co.D.Penna.Volunteers.Also 3rd Army
Corp of the Potomac under General Milroy,Imprisoned in
Libby Military Prison.Promoted to Captain .Served from
1861,mustered out at York.Pa 1864,Associated with the
Glen Rock.Pa, ITEM.Later proprietor of that paper.
Justice of the Peace during Cleveland's administration
Served as examiner of Pension claims under General Black.
The last 15 years of his life ,he devoted to mining operations
in Mexico and New Mexico,as President,General manager of
Creston Mining Co.Residence,for sometime in Washington,D.C.

" N.Z.Seitz was born in Shrewsbury Township near Glen Rock
York Co.Pa,Jan 20.1843,and is one of a family of ten children
seven sons and three daughters,His father Michael Seitz and
his mother ,Ann Mary Ziegler,are natives of the samr Town-
ship ,while the great-great grand-fathersof both were natives
of Germany,but came to this country when quite young,and
were sold as slaves to pay for their steerage.The subject
of this sketch lived on the farm with his father near Glen
Rock.Pa,until seventeen years of age .in the meantime
attended public and select schools at intervals.
At the beginning of the late Civil War.not yet

eighteen years of age he entered the Union Army, enlisting in Company D, seventh Regiment of Pennsylvania Volunteers in which he served for three years, and was promoted to a non-commissioned officer. He subsequently reentered the service as First Lieutenant of Company B, 67th Regiment of Pennsylvania Volunteers, and was soon promoted to Captain in which capacity he held various important positions, and served until after the close of the war. On his return home he entered the profession of teaching, having charge of public and select schools up to 1871 during which time he was also special contributor to various newspapers. In January 1871, he became one of the editors of the Glen Rock ITEM. Shortly thereafter taking editorial control of the paper and continuing so up to the present time. During this period he has also edited a temperance paper, a musical journal, and an educational monthly. He was three times commissioned as justice of the peace, served on the York County Commission to reaudit the war claims of for the county. Was one of the deputy marshalls in taking the census of 1870. Has been school director in this town, and has held other local positions of trust.

He has been active in most of the public improvements in this section, having served a number of years as president of the Shrewsbury District Sunday School Institute; two years of the York County Sunday School Union, and two years as President of the York County Educational Society which latter position he is holding at the present time.

He has delivered a number of lectures and addresses on educational and scientific subjects; is an active member of the Masonic Fraternity, K of P, and G.A.R. and has held important positions in these organizations.

He was one of the conferrees that nominated Hon. Wm. A. Duncan the second time for Congress in the Ninteenth Congressional District."
(Reference Gibson History of York & York County, Pa. Biographical Section, Page 181. Published 1886.)

They were parents of:

(222) Horace Grant Seitz (5).
(223) Minnie Seitz (5).
(224) Nettie Seitz (5).
(225) Hattie Seitz (5).
(226) Walter Seitz (5). Died in infancy.

(52). Michael Z. Seitz (4). Michael K. (3). Andrew (2). John (1). Son of Michael K. and Mary A. (Zeigler) Seitz
Born Feb. 16, 1845
Died Aug. 22, 1860. Was thrown from a horse. Injuries caused his death.

(53). William Henry Harrison Seitz (4). Michael K. (3). Andrew (2). John (1). son of Michael K. Seitz and Mary A. (Zeigler) Seitz.
Born May 26, 1847
Died
Married May 25, 1871
Amelia C. Mace

Wm. H. Seitz taught school from 1866 to 1874. Farmer.

They were parents of:

(227) Clarence Bernard Seitz (5).
(228) Celesta Euphene Seitz (5).
(229) Edgar Monroe Seitz (5).
(230) Lucretia Burgla Seitz (5).
(231) Effie Precilla Seitz (5).
(232) Amelia M. Seitz (5).
(233) John M. Seitz (5).

(54). Elmira Jane Seitz (4). Michael K. (3). Andrew (2). John (1). Daughter of Michael K. and Mary A. (Zeigler) Seitz.
Born Oct. 16, 1849
Died Dec. 17, 1909
Married
Dr. Ezekiah W. Fair
Born Aug. 20, 1849
Died Nov. 15, 1912
Both are buried Finsell's Church Cemetery near Seitzland, Shrewsbury Township, York County, Pa.

They were parents of:

(234) Dr. Horace Leon Fair (5).
(235) Dr. Milton Alva Fair (5).
(236) Estie Pearl Fair (5).
(237) Mr. Ivan Fair (5).

(55). Edgar Monroe Seitz (4). Michael K. (3). Andrew (2). John (1). Son of Michael K. and Mary A. (Zeigler) Seitz.
Born Jan 25, 1852
Died Feb. 4, 1870
Bachelor.

(56). Magdalina Z. Seitz (4). Michael K. (3). Andrew (2). John (1). Daughter of Michael K. and Mary A. (Zeigler) Seitz.
Born - Died in infancy.

(57). John Ludwig (4). Catharine (3). Andrew (2). John (1). Son of Jacob and Catharine (Seitz) Ludwig.

No further record.

(58).Nicholas Ludwig (4). Catharine (3). Andrew (2). John (1).
Son of Jacob and Catharine (Seitz) Ludwig.

No further record.

(59).Susan Ludwig (4). Catharine (3). Andrew (2). John (1).
Daughter of Jacob and Catharine (Seitz) Ludwig.

No further record.

(60).Mary Ludwig (4). Catharine (3). Andrew (2). John (1).
Daughter of Jacob and Catharine (Seitz) Ludwig.

No further record.

(61).Catharine Seitz (4). Jos. (3). Andrew (2). John (1).
Daughter of Jos. and Elizabeth (Gorsuch) Seitz.
Born March 10, 1837
Died
Married
Joseph Sanders.
Residence - Haspeburg. Northeast of Baltimore, Maryland.

Joseph Sanders and his wife Catharine (Seitz) Sanders were parents of five children.

(62).David Seitz (4). Jos. (3). Andrew (2). John (1). Son of Jos. and Elizabeth (Gorsuch) Seitz.
Born Feb. 3, 1839
Died
Married
Miss Smith. Two Children. No further records.

(63).William Nicholas Seitz (4). Jos. (3). Andrew (2). John (1).
Son of Joseph and Jane (Bell) Seitz.
Born
Married
Parents of seven children. No further record.

(64).John W. Seitz (4). Jos. (3). Andrew (2). John (1). Son of Jos. and Jane (Bell) Seitz
Born
Died
Married
Parents of one child. No further record.

(65).Lucretia Seitz (4). Jos. (3). Andrew (2). John (1).
Daughter of Jos. and Jane (Bell) Seitz
Born July 3, 1847
Died 1929
Married 1866
B. Franklin Hershner
Born
Died Nov. 5, 1914

They were parents of:

(238). Ina Edith Hershner (5).

(239) Jos. Carlton Hershner (5).
(240) Amy Hershner (5).
(241) Dr. Newton Webster Hershner (5).

(66). Hannah Seitz (4). Jos. (3). Andrew (2). John (1).
Daughter of Jos. and Jane (Bell) Seitz
Born July 17, 1848
Died Nov. 10, 1873
Married
Arthur Carman of Harford County, Maryland

They were parents of:

(242) Thaddeus Carman (5).

(67). Joseph G. Seitz (4). Jos. (3). Andrew (2). John (1).
Son of Jos. and Jane (Bell) Seitz
Born Aug. 20, 1849
Died Dec. 10, 1910
Married
Rachel E. King
Born Dec. 8, 1855
Died Sept. 25, 1916 Buried Shrewsbury, Pa.

They were parents of:

(243) Bertha Gertrude Seitz (5).
(244) Ira Chesterfield Seitz (5).
(245) Maud Elizabeth Seitz (5).
(246) Beulah Victoria Seitz (5).
(247) Laurence Isaac Seitz (5).
(248) Jos. Amos Seitz (5).
(249) John Walter Free Seitz (5).
(250) Mima Jane Seitz (5).
(251) Franklin Hershner Seitz (5).
(252) Thos. Reed Seitz (5).
(253) Ella Myrtle Seitz (5).

(68). Ella Seitz (4). Jos. (3). Andrew (2). John (1).
Daughter of Jos. and Jane (Bell) Seitz.
Born May 22, 1851
Died Oct. 4, 1873

(69). Pleasant Seitz (4). Jos. (3). Andrew (2). John (1).
Son of Jos. and Jane (Bell) Seitz.
Born Nov. 18, 1853
Died May 25, 1916
Married 1882
Kate A. Evans
Born 1857
Died Oct. 11, 1944, in her 87th year. Residence - Gardenville near Baltimore, Maryland.

They were parents of:

(254) John Seitz (5).
(255) Rulette Seitz (5).
(256) Jos. Newton Seitz (5).
(257) Ethel O. Seitz (5).

(70). Charles Seitz (4). Jos. (3). Andrew (2). John (1). Son of Jos. and Jane (Bell) Seitz
Born July 18, 1854
Married
(1). Lucinda Eaton
Born
Died Oct. 18, 1873 of Typhoid Fever
Chas. Seitz and his wife Lucinda (Eaton) Seitz were parents of

(258) Estella Viola Seitz (5).

(2). Married Feb. 10, 1875
Anna S. Orwig
They were parents of:

(259) Clara Van Ella Victoria Seitz (5).
(260) Mina Pleasant Georgia Seitz (5).
(261) Harry Vinton Seitz (5).
(262) Sallie Lou Edith Seitz (5).
(263) Alice Catharine Seitz (5).
(264) Bertha Jane Seitz (5).
(265) Wm. Evans Seitz (5).
(266) Zonia Pearl Seitz (5).
(267) Ivy Myrtle Seitz (5).
(268) Charles Russell Seitz (5).
(269) Lillia May Seitz (5).
(270) Anna Hazel Seitz (5).

(71). JanesSeitz (4). Jos. (3). Andrew (2). John (1). Daughter of Jos. and Jane (Bell) Seitz
Born Feb. 4, 1856
Died June 10, 1910
Married
Benj. F. Krout
Born
They were parents of:

(271) Clarence Krout (5).
(272) Clinton Krout (5).
(273) Ivy May Krout (5).
(274) Goldie Krout (5).

(72). Rachel Alice Seitz (4). Jos. (3). Andrew (2). John (1). Daughter of Jos. and Jane (Bell) Seitz
Born July 24, 1858
Died
Married Dec. 25, 1883
Emanuel Hendrix. Farmer Residence White Hall, Md.
They were parents of:

(275) Ernest Hendrix (5).
(276) Grace Edith Hendrix (5).
(277) Furman E. Hendrix (5).

(73). Perry Seitz (4). Jos. (3). Andrew (2). John (1). Son of Jos. and Jane (Bell) Seitz. Died in infancy

(74). George Franklin Seitz (4). Nicholas (3). Andrew (2). John (1) Son of Nicholas Seitz and his wife Barbara (Klinefelter) Seitz
Born April 27, 1835
Died Dec. 26, 1888. Death Resulting from an accident while operating the grist mill.

Married Louisa Myers

They were parents of:

(278) Barbara Elizabeth Seitz (5).
(279) Allan M. Seitz (5).
(280) Robert M. Seitz (5).
(281) Annetta Viola Seitz(5).

(75). Stephen Seitz (4). Nicholas (3). Andrew (2). John (1).
Son of Nicholas and Barbara (Klinefelter) Seitz
Born Oct. 25, 1836
Married
Lamanda Olp
Born Jan. 23, 1834
Died Jan. 23, 1909

They were parents of:

(282) Hamilton O. Seitz (5).
(283) Lettie E. Seitz (5).
(284) Charles N. Seitz (5).
(285) Sylvester Seitz (5).

(76). Rebecca Seitz (4). Nicholas (3). Andrew (2). John (1).
Daughter of Nicholas and Barbara (Klinefelter) Seitz
Born Feb. 9, 1839
Married
Isaac Dise. Residence Malvern, Mills Co., Iowa

No further record of this family.

(77). Butler Hicks Seitz (4). Nicholas (3). Andrew (2). John (1).
Son of Nicholas and Otilda (Moessinger) Seitz
Born Dec. 13, 1862
Died March 9, 1882

(78). Catharine Elizabeth Seitz (4). Nicholas (3). Andrew (2). John (1). Son of Nicholas and Otilda (Moessinger) Seitz.
Born Nov.6, 1863
Died May 14, 1891
Married Ernest E. Hiteshue

They were parents of:

(286) Myrtle Iva Hiteshue (5).

(79). Cora Ellen Seitz (4). Nicholas (3). Andrew (2). John (1).
Daughter of Nicholas and Otilda (Moessinger) Seitz
Born Jan. 1, 1866
Died
Married
Rev. A. M. Irvine

They were parents of:

(287) Bernard Seitz Irvine (5).
(288) Bessie Otilda Irvine (5).
(289) Rush Downing Irvine (5).
(290) Arthur Herman Irvine (5).
(291). Robert Seitz Irvine (5).

(80). Spurgeon Seitz (4). Nicholas (3). Andrew (2). John (1).
Son of Nicholas and Otilda (oessinger) Seitz.
Born June 7, 1867
Died Aug. 15, 1867

(81). Clarence E. Seitz (4). Nicholas (3). Andrew (2). John (1).
Son of Nicholas and Otilda (Moessinger) Seitz

Born March 10, 1869
Died
Married

They were parents of:

(292) Damon John Nicholas Seitz (5).
(293) Bertha Otilda Elizabeth Seitz (5).
(294) Preston Flavel Seitz (5).

(82). Fletcher Seitz (4). Nicholas (3). Andrew (2). John (1).
Son of Nicholas and Otilda (Moessinger) Seitz.
Born Nov. 22, 1870
Died July 27, 1871

(83). Flavel Seitz (4). Nicholas (3). Andrew (2). John (1).
Son of Nicholas and Otilda (Moessinger) Seitz.
Born Nov. 22, 1870
Died Nov. 18, 1938
Married
Ella Ehrhart
Born Nov. 22, 1865
Died Dec. 31, 1938. Buried at Glen Rock, Pa.

Flavel Seitz was a painter by trade and for many years was Manager of Enterprise Furniture Company, Glen Rock, Pa.

They were parents of:

(295) Helen Esther Seitz (5).

(84). James Seitz (4). Nicholas (3). Andrew (2). John (1).
Son of Nicholas and Otilda (Moessinger) Seitz
Born Feb. 4, 1872
Died July 17, 1872

(85). John Seitz (4). Nicholas (3). Andrew (2). John (1).
Son of Nicholas and Otilda (Moessinger) Seitz.
Born Feb. 4, 1872
Died July 18, 1872

(86). Henry Rocky Seitz (4). Nicholas (3). Andrew (2). John (1).
Son of Nicholas and Otilda (Moessinger) Seitz.
Born Sept. 5, 1874
Died Jan. 25, 1902
Married
Mary Moody

They were parents of:

(296) Raymond Moody Seitz (5).

(87). Eli Z. Seitz (4). William (3). Andrew (2). John (1).
Son of Wm. and Magdalene (Zeigler) Seitz.

Born Jan. 15, 1847
Died June 10, 1917
Married
Mary Ann Overmiller
Born Oct. 4, 1852
Died Aug. 21, 1912 Residence - Glen Rock, Pa.

Eli Z. Seitz was a miller by trade, also a musician.

They were parents of:

(297) Edwin Morris Seitz (5).
(298) Leah Minerva Seitz (5).
(299) Roman Seitz (5).
(300) Geo. Franklin Seitz (5).
(301) Francis Garfield Seitz (5).
(302) Cortie Alida Seitz (5).
(303) Sarah Ellen Seitz (5).
(304) Millie Ann Seitz (5).
(305) Wm. Seitz (5).
(306) Harry Seitz (5).

(88). Eliza Jane Seitz (4). Wm. (3). Andrew (2). John (1).
Daughter of William+Magdalene (Zeigler) Seitz.
She was the mother of three children.
Born Sept. 3, 1848
Died Oct. 13, 1895
Married
Samuel S. Nace

(307) Edward Seitz Rohrbaugh (5).
(308) Ervin E. Nace (5).

(89). Emanuel Edmund Seitz (4). Wm. (3). Andrew (2). John (1).
Son of Wm. and Magdalena (Zeigler) Seitz.
Born May 2, 1850
Died Sept. 30, 1909
Married
Mary Ann Burkhart
Born

Emanuel E. Seitz was employed for many y ars by the Penna. Steel Co., Steelton, Pa.

They were parents of:

(309) Maggie Seitz (5).
(310) Harley Seitz (5).
(311) Orton Seitz (5).
(312) Clinton Seitz (5).
(313) Viola Seitz (5).
(314) Walter Seitz (5).

(90).Cyrus Zeigler Seitz (4). Wm. (3). Andrew (2). John (1).
Son of Wm. and Magdalena (Zeigler) Seitz.
Born Feb. 2, 1853
Died May 20, 1885. Farmer and Miller
Married
Mary Ann Gable

They were parents of:

(315) Spencer Seitz (5).
(316) Paul Seitz (5).
(317) Walter Seitz (5).
(318) Guernsey Seitz (5).(Deceased).

(91).Justina Ellen Seitz (4). Wm. (3). Andrew (2). John (1).
Daughter of Wm. and Magdalene (Zeigler) Seitz
Born Dec. 25, 1855
Died 1923. Residence - Glen Rock, Pa.

(92).Oliver F. Seitz (4). Wm. (3). Andrew (2). John (1).
Son of Wm. and Magdalena (Zeigler) Seitz
Born Jan. 26, 1857
Died Nov. 2, 1859

(93).Dr. Wm. Clinton Seitz (4). Wm. (3). Andrew (2). John (1). Son of Wm. and Magdalene (Zeigler) Seitz
Born March 18, 1864
Died Feb. 4, 1935

(1).Married April 19, 1890
Sallie C. Heathcote, daughter of Jas. Heathcote & his wife Christiana (Baum) Heathcote.
Born Apr. 18, 1861
Died Nov. 11, 1909 No children.

(2).Married April 6, 1911
Mrs. Lillie M. Ernst Weitzel. No children.

(3).Married Oct. 18, 1928
Mrs. Geneva Baily Baughman (Deceased).
No Children.

The following was written in the family records by Dr. Wm. C. Seitz:

"Wm. Clinton Seitz, born March 18, 1864, near Fissell's Church, Shrewsbury Township, York County, Pa. spent his early life on the farm and attended school. At age 14 yrs. was apprenticed to the Glen Rock ITEM. Served there for about 9 years. Employed his spare moments in study and music, having some natural ability in music. In 1883, he began reading medicine under the preceptorship of Dr. H. W. Fair who was a personal friend of his. In Oct. 1885 he matriculated at Hahneman Medical College, Phila., Pa., taking the, then prescribed, three years' course, graduating Apr. 6, 1888. Practiced one year at Steelton, Pa. Later located at Glen Rock, Pa. at which place he followed his profession until Aug. 12, 1928

when he had a slight cerebral hemmorrhage which partially paralyzed his left side. He then retired from active work.

Followed music as a pass-time, both vocal and instrumental, directed the Glen Rock Musical Association at various times for a period of more than 25 years, also a musical director in church and sunday school. Served as Chief Burgess and School Director of Glen Rock Borough at different times."

For many years, Dr. Seitz, Rev. Edward Seitz Shumaker of Indianapolis, Ind, and Don. C. Seitz of New York, had been spending many hours in research work and gathering data on the genealogy and family history of Johannes Seitz and his descendants, and all of the records of the early generations should be credited to their efforts without which it would have been impossible to have an accurate record of this old pioneer family. I have added to these, family records of later generations, and compiled all of the family records from the many, many pages and letters of correspondence of these men, comprising the genealogy and family records of Johannes Seitz and his descendants.

You will not find any further mention of the names of Rev. Edw. Seitz Shumaker or Don C. Seitz in these records as they are both descendants of Johannes Seitz', eldest son Lewis, who settled in Ohio.

Dr. Wm. C. Seitz and his wife Nallie (Heathcote) Seitz were parents of:

(319) James Stewart Seitz (5).
(320) Grace Luella Seitz (5).

(94). Roland Forest Seitz (4). Wm. (3). Andrew (2). John (1).
Son of William and Magdalene (Zeigler) Seitz.
Born June 14, 1867
Died
Married Jan. 23, 1902
Martha Elverta Heathcote, daughter of Charles and his wife, Jane (Shaw) Heathcote.
Born Nov. 5, 1871
Died July 31, 1931

Born on his father's farm near Fissells Church, Shrewsbury Township, York County, Pa. Attended public school and worked on the farm. Learned the printing trade which he followed for a number of years during which time he was a close student of music in all its branches and devoted much time to the organ and piano. He matriculated at Dana Musical Institute (established 1869) at Warren, Ohio, in 1894 and graduated from same June 1898. Located in Glen Rock, Pa. where he has followed teaching, composing, and publishing music for years. Has attained some renown as a composer of military band music. In

June 1903, he received a special degree from his Alma Mater for special merit as a composer, known as "A Fellow in the Art of Music." 1924 the "Master Degree" was conferred on him by his Alma Mater. Has devoted some time to the pipe organ. Among his compositions is the "Battleship Maine March," "March--the Trombone Hustler," "March--the Talisman," and "The New York Journal March."

They were parents of:

(321) Charlotte Jane Seitz (5).
(322) Nevin Heathcote Seitz (5).

(95). Sallie Seitz (4). Andrew (3). Andrew (2). John (1).
Daughter of Andrew and Amanda (Yakey) Seitz
Born March 24, 1848
Died
Married March 16, 1876
Charles T. Williams, Lovettsville, Va.

They were parents of:

(323) Nellie May Williams (5).
(324) Lucy D. Williams (5).
(325) Carrie L. Williams (5).
(326) Ray H. Williams (5).
(327) Jesse Williams (5).
(328) Walter Bernard Williams (5).

(96). Winfield Scott Seitz (4). Andrew (3). Andrew (2). John (1).
Son of Andrew and Amanda (Yakey) Seitz
Born Dec. 11, 1850
Died July 31, 1901
Married Oct. 15, 1874
Anna Bell Ruse of Brunswick, Maryland
Born Oct. 12, 1856. Probably reside in Virginia.

They were parents of:

(329) Bertha Viola Seitz (5).
(330) Lottie Bell Seitz (5).
(331) Ernest Miller Seitz (5).
(332) Luther Marion Seitz (5).
(333) Nora Loudell Seitz (5).
(334) Nellie Jane Seitz (5).

(97). Charles Thomas Seitz (4). Henry (3). Andrew (2). John (1).
Son of Henry and Hannah (Heathcote) Seitz.
Born Jan. 12, 1846
Died Nov. 21, 1887 at Glen Rock, Pa.
Married

(1).Mary Shirey

Charles Seitz and his wife Mary (Shirey) Seitz were parentsof:

(335) Addie Seitz (5).

(2).Married
Esther Bell
Born
Died

Charle Seitz and his wife Esther (Bell) Seitz were parents of:

(336) Oscar Seitz (5).
(337) May Seitz (5).

(98).Albert W. Seitz (4). Henry (3). Andrew (2). John (1).
Son of Henry and Hannah (Heathcote) Seitz
Born Jan. 8, 1848, Shrewsbury Township, York County, Pa.
Died July 11, 1860, Glen Rock, Pa.

(99).Sarah E. Seitz (4). Henry (3). Andrew (2). John (1).
Daughter of Henry and (Hannah (Heathcote) Seitz.
Born Oct. 8, 1849, Shrewsbury Township, York County, Pa.
Died Nov. 2, 1884, in Glen Rock, Pa.
Married
William Hoover Residence - Seven Valleys, Pa.

They were parents of:

(338) Ida Hoover (5).
(339) Malcolm Wm. Hoover (5).
(340) Harry Hoover (5).

(100).Alice A. Seitz (4). Henry (3). Andrew (2). John (1).

Daughter of Henry and Hannah (Heathcote) Seitz.
Born March 1, 1851, Shrewsbury Township, York County, Pa.
Died
Married
C. L. Baumeister Residence - Philadelphia, Pa.

They were parents of:

(341) Loraine Baumeister (5).

(101).Elizabeth Seitz (4). Henry (3). Andrew (2). John (1).
Daughter of Henry and Hannah (Heathcote) Seitz.
Born 1853
Deceased.

(102).Lewis A. Seitz (4). Henry (3). Andrew (2). John (1).
Son of Henry and Hannah (Heathcote) Seitz
Born May 5, 1855, in Shrewsbury Township, York County, Pa.
Died Feb. 9, 1921 Printer by Trade.
Residence in Glen Rock, Pa.
Married

Anna M. Kolter

They were parents of:

(342) Laura E. Seitz (5).
(343) Lizzie R. Seitz, Deceased.

(103). Robert H. Seitz (4). Henry (3). Andrew (2). John (1).
Son of Henry and Hannah (Heathcote) Seitz.
Born May 21, 1857, Shrewsbury Township, York County, Pa.
Died Jan. 16, 1870, in Glen Rock, Pa.

(104). James C. Hunter Seitz (4). Henry (3). Andrew (2). John (1).
Son of Henry and Hannah (Heathcote) Seitz.
Born Oct. 10, 1860 in Glen Rock, Pa.
Died
Married and residing in Philadelphia, Pa. Cigar Maker.

(105). Stephen Allison (4). Mary (3). Andrew (2). John (1).
Son of Charles and Mary Ann (Seitz) Allison.
Born
Died
Married
Maggie Elizabeth LeCrone. Residence in Glen Rock, Pa.

They were parentsof:

(344) Maggie J. Allison (5).
(345) Wm. H. Allison (5).
(346) Minnie A. Allison (5).
(347) Ida C. Allisnn(5).
(348) Mary F. Allison (5).
(349) Bertha E. Allison (5).
(350). Charles A. Allison (5).

(106). Levi Allison (4). Mary (3). Andrew (2). John (1).
Son of Charles and Mary Ann (Seitz) Allison.
Married
Martha A. Lockhart

They were parents of:

(351) Park L. Allison (5).
(352) CharlesW. Allison (5).
(353) Percy F. Allison (5).
(354) Gertrude A. Allison (5).
(355) Bertha M. Allisnn(5).

(107). Emanuel S. Allison (4). Mary (3). Andrew (2). John (1).
Son of Charles and Mary Ann (Seitz) Allison.

Married
Leah B. Strayer

They were parentsof:

(356) Minnie E. Allison (5).
(357) Bertram D. Allison (5).
(358) Harry Benton Allison (5).
(359) Erma E. Allison (5).

(108).Franklin Allison (4). Mary (3). Andrew (2). John (1).
Son of Charles and Mary Ann (Seitz) Allison.
Born
Died
Married
(1).Elmira Fair
Deceased

Franklin Allison and his wife Elmira (Fair) Allison were parents of:

(360). Cora Allison (5).

(2).Married
Margaret Miller

Franklin Allison and his wife Margaret (Miller) Allison were parents of:

(361). Lennie Allison (5).

(109).Charles Henry Allison (4). Mary (3). Andrew (2). John (1).
Son of Charles and Mary Ann (Seitz) Allison.

Married
Amelia Gantz

They were parents of:

(362) Irvin Allison (5).
(363) Percy C. Allison (5).
(364) Hattie Allison (5).
(365) Harry Allison (5).
(366) Hattie Allison (5).
(367) Earl Allison (5).
(368) John Allison (5).
(368A) Roy Allison (5).
(368B) Lloyd Allison (5).

(110).Joshua Allison (4). Mary (3). Andrew (2). John (1).
Son of Charles and Mary Ann (Seitz) Allison

Married
Grazella Coker

They were parents of:

(369) Rosa Allison (5).
(370) Mary Allison (5).
(371) Estie Allison (5).
(372) Florence Allison (5).

(111). Rosa Allison (4). Mary (3). Andrew (2). John (1).
Daughter of Charles and Mary Ann (Seitz) Allison

Married
Jacob J. Smith

They were parents of:

(373) Edna A. Smith (5).
(374) Clarence Smith (5).
(375) Ida F. Smith (5).
(376) Carrie Smith (5).
(377) Mary Smith (5).
(378) Harry Smith (5).

(112). Franey Allison (4). Mary (3). Andrew (2). John (1).
Daughter of Charles and Mary Ann (Seitz) Allison.

One child, illigitimate son.

(378A) Charles Allison (5).

Franey Allison later
Married
Grant Sweeney

Grant Sweeney and hiw wife Franey (Allison) Sweeney were parents of:

(379) Donald Sweeney (5).
(380) Mildred Sweeney (5).

FIFTH GENERATION

ANDREW SEITZ

(113).Nicholas Norris (5). Edward (4). Elizabeth (3). Andrew (2). John (1). Son of Edward Norris and his wife.
Born in Illinois

No further records.

(114).Oscar Norris (5). Edward (4). Elizabeth (3). Andrew (2). John (1). Son of Edward Norris and his wife.

Born in Illinois

No further records.

(115).Russ Norris (5). Edward (4). Catharine (3). Andrew (2). John (1). Son of Edward Norris and his wife.

Born in Illinois

No further records.

(116).Pelle Norris (5). Edward (4). Catharine (3). Andrew (2). John (1). Son of Edward Norris and his wife.
Born in Illinois

No further records.

(117).Georgianna Norris (5). Daniel (4). Elizabeth (3). Andrew (2). John (1). Daughter of Andrew and Vertis (Chilcoat) Norris.

Married
William McCauley Residence, Baltimore, Md.

They were parents of:

Three Children. No further record of this family.

(118).Lou Norris (5). Daniel (4). Elizabeth (3). Andrew (2). John (1). Daughter of Daniel and Vertis (Chilcoat) Norris.

Married
William Hopkins

They were parents of:

(381) Daisy Hopkins (6).

(119).Alberta Norris (5). Daniel (4). Elizabeth (3). Andrew (2). John (1). Daughter of Daniel and Vertias (Chilcoat) Norris

Single. Deceased.

(120).William J. Shaw (5). Mary A. (4). Elizabeth (3). Andrew (2). John (1). Son of Andrew P. andMary Ann (Norris) Shaw.

Married
Eva Wallace

They were parentsof:

(382) Jos. Shaw (6).
(383) Andrew Shaw (6).
(384) Judith Shaw (6).
(385) Emma Shaw (6).
(386) Jesse Shaw (6).
(387) Charles Shaw (6).
(388) Pearl Shaw (6).

(121).Mary J. Shaw (5). Mary A. (4). Elizabeth (3). Andrew (2). John (1). Daughter of AndREW P. and Mary Ann (Norris) Shaw.

Married
Daniel Dellinger

They were parents of:

(389) Albert Dellinger (6).
(390) Annie Dellinger (6).
(391) Clarence Dellinger (6).

(122).James Marion Shaw (5). Mary (4). Elizabeth (3). Andrew (2). John (1). Son of Andrew P. and Mary (Norris) Shaw.

Married
Sarah Swain

THEY WERE PARENTS OF:
(392) John Shaw (6).
(393) Iva Shaw (6).

(123).Hannah Rebecca Shaw (5). Mary (4). Elizabeth (3). Andrew (2). John (1). Daughter of Andrew P. and Mary(Norris) Shaw.
Married
Samuel Smith

They were parents of:

(394) Daniel Smith (6).
(395) James Smith (6).
(396) Edward Smith (6).
(397) Elva Smith (6).
(398) Guy Smith (6).
(399) Annie Smith (6).
(400) William Smith (6).
(401) McKinley Smith (6).

(124).George Edward Shaw (5). Mary (4). Elizabeth (3). Andrew (2). John (1). Son of Andrew P. and Mary (Norris) Shaw.

Married
Mary Watt

They were parents of:

(402) Alva Shaw (6).
(403) Lawrence Shaw (6).
(404) Lloyd Shaw (6).
(405) Naomi Shaw (6).

(125). Martha Ellen Shaw (5). Mary (4). Elizabeth (3). Andrew (2). John (1). Daughter of Andrew P. and Mary Ann (Norris) Shaw.

Married
John Fultz

They were parents of:

(406) Lillian Fultz (6).

(126). Joseph E. Shaw (5). Mary (4). Elizabeth (3). Andrew (2). John (1). Son of Andrew P. and Mary Ann (Norris) Shaw.

Married
Margaretta McKnaugh

They were parents of:

(407) Elizabeth Shaw (6).
(408) Melvin Shaw (6).
(409) Mary Shaw (6).
(410) Alice Shaw (6).
(411) James Shaw (6).
(412) Hilda Shaw (6).
(413) Edward Shaw (6).
(414) Cora Shaw (6).

(127). Sally Ann Shaw (5). Mary (4). Elizabeth (3). Andrew (2). John (1). Son of Andrew P. and Mary Ann (Norris). Shaw.

Married
Harry Porch

They were parents of:

(415) Bessie Porch (6). Twins
(416) Elsie Porch (6).
(417) Emma Porch (6).
(418) William Porch (6).
(419) Mable Porch (6). Deceased
(420) Harry Porch (6).
(421) Arthur Porch (6).
(422) Anna May Porch (6).

(128). Erastus Preston Norris (5). Andrew (4). Elizabeth (3). Andrew (2). John (1). Son of Andrew Jackson and Rebecca (Sayre) Norris.
Born 1861
Died
Married
Jennie Lapsley of Missouri

They were parents of:

(423) Hugh Norris (6).
(424) George Norris (6). Deceased.
(425) Jack Norris (6).
(426) Roy Lapsley Norris (6).
(427) Maxwell Preston Norris (6).

(129). Nettie May Norris (5). Andrew (4). Elizabeth (3). Andrew (2). John (1). Daughter of Andrew Jackson and Rebecca (Sayre) Norris

Deceased.

(130). Jonathan Norris (5). Andrew J. (4). Elizabeth (3). Andrew (2). John (1).
Son of Andrew Jackson and Rebecca (Sayre) Norris
Born Jan. 1865
Married
Lydia Hall

They were parents of:

(428) Harry Hall Norris (6).
(429) Nettie May Norris (6). Deceased.

(131). Lula Ruth Norris (5). Andrew J. (4). Elizabeth (3). Andrew (2). John (1). Daughter of Andrew Jackson and Rebecca (Sayre) Norris.
Born Feb. 5, 1867
Married
William Andrew Chandler
Born Aug. 31, 1860

They were parents of:

(430) Clyde Melville Chandler (6).
(431) Norris Andrew Chandler (6).
(432) Lulu Maxine Chandler (6).

(132). Andrew Jackson Norris, Jr. (5). Andrew J. (4). Elizabeth (3). Andrew (2). John (1). Son of Andrew Jackson and Rebecca (Sayre) Norris.

Married
Cora Litsinger

They were parents of:

(433) Norval Norris (6).
(434) Marie Norris (6).

(133). Edward Wiley Norris (5). George (4). Elizabeth (3). Andrew (2). John (1). Son of Geo. W. and Mary E. (Wiley) Norris
Born Baltimore County, Md.
Died at his home near New Park, Pa., Aged 72 Yr. 1 Mo. 12 Days.

Married
Cassie Pierce of Baltimore County, Md.

Edw. Wiley Norris was commissioner of York County, Pa.
A Director of Stewartstown Bank, Stewartstown, Pa. Farmer.

They were parents of:

(435) Clarence Norris (6).
(436) Milford Norris (6).
(437) Wilbur Pierce Norris (6).

(134). Joseph Miller Norris (5). Geo. W. (4). Elizabeth (3). Andrew (2). John (1). Son of Geo. W. and Mary E. (Wiley) Norris.
Born July 17, 1862
Died Feb. 9, 1930
Married March 14, 1894
Ida Belle Almony
Born Nov. 26, 1870, Baltimore County, Md.
N
They were parents of:

(438) Raymond Hope Norris (6).
(439) Everett James Norris (6).
(440) Geo. Miller Norris (6).
(441) Charles Earl Norris (6).

(135). Agnes Elizabeth Norris (5). Geo. W. (4). Elizabeth (3). Andrew (2). John (1). Daughter of Geo. W. and Mary (Wiley) Norris

Married
George W. Anstine

They were parents of:

(442) Mary Anstine (6).
(443) Rebecca Anstine (6).

(136). Nicholas Nelson Norris (5). Geo. W. (4). Elizabeth (3). Andrew (2). John (1). Son of Geo. W. and Mary (Wiley) Norris.
Born July 9, 1867, Baltimore County, Md.
Married
Mary Cora Strawbridgeof Norrisville, Md.
Born Apr. 25, 1869
Died Sept. 8, 1916

They were parents of:

(444) Mary Anita Norris (6).
(445) Beatrice Ray Norris (6).
(446) Clayton Norris (6).
(447) Robert Bryan Norris (6).
(448) Margaret Blanche Norris (6).

(137). Elva Norris (5). Geo. W. (4). Elizabeth (3). Andrew (2). John (1). Daughter of Geo. W. and Mary (Wiley) Norris.
Born
Married
M. Rankin Gemmill of Baltimore County, Maryland

They were parents of:

(449) Melvin Rankin Gemmill (6).
(450) Hilda Gemmill (6).
(451) Harold Gemmill (6).

(138). George Webster Norris, Jr. (5). Geo. W. (4). Elizabeth (3). Andrew (2). John (1). Son of Geo. W. and Mary (Wiley) Norris.
Born Feb. 15, 1876
Died July 11, 1901
Married Dec. 16, 1896
Addie Jane Edie of Norrisville, Md.

They were parents of:

(452) Nellie May Norris (6).

(139). Florence A. Woodrow (5). M. Elizabeth (4). Elizabeth (3). Andrew (2). John (1). Daughter of Benj. Jos. and Margaret Elizabeth (Norris) Woodrow
Born 1867
Died
Married
Walter H. Evans

They were parents of:

(453) Sarah Winiford Evans (6).
(454) James Harley Evans (6). Deceased.

(140). Valney Van Woodrow (5). M. Elizabeth (4). Elizabeth (3). Andrew (2). John (1). Son of Benj. Jos. and Margaret Elizabeth (Norris) Woodrow
Born 1869
Married
Catharine Vane

They were parents of:

(456) Ethel Malcolm Woodrow (6).
(457) Myrtle Marie Woodrow (6).
(458) Fannie Elizabeth Woodrow(6).
(459) Ruth Evelyn Woodrow (6).

(141). Cora Elizabeth Woodrow (5). M. Elizabeth (4). Elizabeth (3). Andrew (2). John (1). Daughter of Benj. Jos. and Margaret Elizabeth (Norris) Woodrow.
Born 1871
Married
Frederick Kauffman

They were parents of:

They were parents of:

(460) John Kauffman (6).
(461) Joseph Kauffman (6).
(462) Margaret Kauffman (6).
(463) Mable Kauffman (6).
(464) Frederick Kauffman (6).
(465) Frank Kauffman (6).
(466) Cora Kauffman (6).
(467) Charles Kauffman (6).

Four more Children died in childhood.

(142). Edward Norris Woodrow (5). M. Elizabeth (4). Elizabeth (3). Andrew (2). John (1). Son of Benj. Jos. and Margaret Elizabeth (Norris) Woodrow
Born 1874
Married
Augusta Kaupt

No children.

(143). Rose Della Woodrow (5). M. Elizabeth (4). Elizabeth (3). Andrew (2). John (1). Daughter of Benj. Joseph and Margaret Elizabeth (Norris) Woodrow
Born 1876
Unmarried. Deceased.

(144). A. J. Norris (5). Jonathan (4). Elizabeth (3). Andrew (2). John (1). Son of Jonathan and Ann Eliza (Bland) Norris
Born Dec. 6, 1867
Died Dec. 17, 1867

(145). Clinton Edgar Norris (5). Jonathan (4). Elizabeth (3). Andrew (2). John (1). Son of Jonathan and Ann Eliza (Bland) Norris
Born Dec. 8, 1868
Married Apr. 29, 1895
Nettie Puryear of Hartsville, Tenn.

They were parents of:

(468) Odell Clinton Norris (6).
(469) Dan Stafford Norris (6).

(146). Edward Daniel Norris (5). Jonathan (4). Elizabeth (3). Andrew (2). John (1). Son of Jonathan and Ann Eliza (Bland) Norris
Born June 4, 1871
Died Nov. 22, 1899
Married Apr. 1896
Mamie Mentee of Pittsburg, Kansas.

No children.

(147). Alta Sophrona Norris (5). Jonathan (4). Elizabeth (3). Andrew (2). John (1). Daughter of Jonathan and Ann Eliza (Bland) Norris
Born Nov. 25, 1873
Died July 22, ~~1867~~ 1922

They were married:

(A[illegible]) Jane Elizabeth [illegible]
(A[illegible]) Adams Salvatore [illegible]
(A[illegible]) Gregory [illegible]
(A[illegible]) Peter Kevin [illegible]
(A[illegible]) Frederick Anthony [illegible]
(A[illegible]) John Anthony [illegible]
(A[illegible]) Anna Beatrice [illegible]
(A[illegible]) Gerard Anthony [illegible]
Four more children died as babies.

(A[illegible]) Henry Carl [illegible] [illegible] A. Gilbert [illegible] [illegible]
(3). Andrew (3). John (3). Ann or Anna. [illegible]
[illegible] Gilbert [illegible]
[illegible]
[illegible]
[illegible]

No [illegible].

(A[illegible]) [illegible] [illegible] (3). E. Lilian (3). [illegible] (3).
Mathew (3). John (3). [illegible] [illegible] [illegible]
[illegible] [illegible]
[illegible]
[illegible], [illegible].

(A[illegible]). [illegible] (3). [illegible] (3). [illegible] (3). [illegible] (3).
[illegible] (3). John (3). [illegible] [illegible] [illegible]
[illegible]
[illegible] [illegible]
[illegible]
[illegible]
[illegible]

No [illegible].

(A[illegible]) [illegible] (3). [illegible] (3). [illegible] (3). [illegible] (3).
[illegible] (3). John (3). [illegible] [illegible] [illegible]
[illegible]
[illegible]
[illegible]
[illegible]
[illegible]

No [illegible].

(A[illegible]) [illegible] (3). [illegible] (3). [illegible] (3). [illegible] (3).
[illegible] (3). John (3). [illegible] [illegible] [illegible]
[illegible]
[illegible]
[illegible]
[illegible]
[illegible]

Married July 22, 1907
O. B. Maxwell of Mound City, Kansas

They were parents of:

(470) Eugene Norris Maxwell(6).
(471) Ethel Maxwell (6). Deceased.
(472) Helen E. Maxwell (6).

(148). Abbie Elizabeth (Bessie) Norris (5). Jonathan (4). Elizabeth (3). Andrew (2). John (1). Daughter of Jonathan and Ann Eliza (Bland) Norris
Born Feb. 2, 1876
Married June 23, 1895
Joseph G. Sutton of West Newton, County, Pa.

Died May 10, 1920

They were parents of:

(473) Fenn N. Sutton (6).
(474) Corinne E. Sutton (6).

(149). William Reeves Norris (5). Jonathan (4). Elizabeth (3). Andrew (2). John (1). Son of Jonathan and Ann Eliza (Bland) Norris.
Born Sept. 10, 1878
Died May 10, 1907
Unmarried. Soldier in U. S. Army. Took a trip around the world as a companion to an army officer.

(150). Rankin Wiley Norris (5). Jonathan (4). Elizabeth (3). Andrew (2). John (1) Son of Jonathan and Ann Eliza (Bland) Norris
Born Jan 1, 1881
Died Sept. 5, 1931
Unmarried

(151). Walter John Norris (5). Jonathan (4). Elizabeth (3). Andrew (2). John (1). Son of Jonathan and Ann Eliza (Bland) Norris
Born June 13, 1883
Single.

(152). Lou Kayler Norris (5). Nicholas (4). Elizabeth (3). Andrew (2). John (1). Daughter of Nicholas and Mary (McDonald) Norris
Born May 17, 1873
Married March 27, 1895
Newton C. Shaw

No children.

(153). Winfield S. Norris (5). Nicholas (4). Elizabeth (3). Andrew (2). John (1). Son of Nicholas and Mary (McDonald) Norris
Born Dec. 29, 1876
Married Jan. 29, 1919
Bertha Heaton

They were parents of:

(475) Yvonne Free Norris (6).

(154). Jemima May Norris (5). William (4). Elizabeth (3). Andrew (2). John (1). Daughter of William and Elizabeth Gemmell (Payne) Norris
Born Dec. 16, 1865
Married March 3, 1897
Richard L. Mitchell

Died March 20, 1903

No children.

(155). Charles Morgan Norris (5). William (4). Elizabeth (3). Andrew (2). John (1). Son of William and Elizabeth Gemmell (Payne) Norris
Born Oct. 17, 1867
Married March 31, 1897
Frances C. Wiley

They were parents of:

(476) Ethelyne Elizabeth Norris (6).
(477) Frances Gladys Norris (6).

(156). William Payne Norris (5). William (4). Elizabeth (3). Andrew (2). John (1). Son of William and Elizabeth Gemmill (Payne) Norris
Born July 29, 1869
(1). Married Nov. 26, 1896
Ada Irene Grove

Died Sept. 6, 1899

William Payne Norris and his wife Ada (Grove) Norris were parents of:

(478) Mary Susan Norris (6).

(2). Married Jan. 1903
Ida Elizabeth McDonald
Died Aug. 11, 1932

William Payne Norris and his wife Ida Elizabeth (McDonald) Norris were parents of:

(479) Sarah Irene Norris (6).

(157). Edward Milton Norris (5). William (4). Elizabeth (3). Andrew (2). John (1). Son of William and Elizabeth Gemmill (Payne) Norris
Born Nov. 11, 1870
Married July 21, 1898
Lizzie May Lowe

They were parents of:

(480) Helen Norris (6).
(481) Dorothy Pearl Norris (6).

(158). Dr. John Franklin Norris (5). William (4). Elizabeth (3). Andrew (2). John (1). Son of William and Elizabeth Gemmill (Payne) Norris.
Born Apr. 1, 1872
Married Jan. 29, 1902
Ruth Grove

Dr. John Norris, M.D. Physician at Veteran Hospital of U.S. Army, Camp Custer, Battle Creek, Mich.

They were parents of:

(482) John Franklin Norris (6).

(159). Ellen Elizabeth Norris (5). William (4). Elizabeth (3). Andrew (2). John (1). Daughter of William and Elizabeth Gemmill (Payne) Norris
Born Aug. 28, 1878
Married Apr. 11, 1900
J. Thomas M. Smith

They were Parents of:

(483) Helen Norris Smith (6).
(484) Eleanor Payne Smith (6).

(160). Anna May Norris (5). William (4). Elizabeth (3). Andrew (2). John (1). Daughter of William and Elizabeth Gemmill (Payne) Norris.
Born Jan. 16, 1880, near Norrisville, Md.
Unmarried.

Clerk in Interstate Commerce Commission, Washington, D.C.

(161). Reid Payne (5). Eliza (4). Elizabeth (3). Andrew (2). John (1). Son of William Phineas and Eliza Jane (Norris) Payne
Born Nov. 24, 1874
Married Sept. 20, 1909
Anna Heaps

No children.

(162). Benjamin F. Payne (5). Eliza (4). Elizabeth (3). Andrew (2). John (1). Son of W. Phinea and Eliza Jane (Norris) Payne

Died in infancy.

(163). Alpha Payne (5). Eliza (4). Elizabeth (3). Andrew (2). John (1). Son of W. Phinea and Eliza Jane (Norris) Payne
Born June 13, 1882
Married Dec. 5, 1902
Carrie Stokes

They were parents of:

(485) Harvey S. Payne (6).
(486) Mary Valda Payne (6).
(487) Lydia Jane Payne (6).
(488) Lula May Payne (6).
(489) Edw. Clinton Payne (6).

(164). Amy May Payne (5). Eliza (4). Elizabeth (3). Andrew (2) John (1). Daughter of Phinea and Eliza Jane (Norris) Payne.
Born May 28, 1888
Married Oct. 11, 1911
Grafton Stein

They were parents of:

(490) Nellie Viola Stein(6).
(491) Lydia Louise Stein (6).

(165). Lydia Myrtle Payne (5). Eliza (4). Elizabeth (3). Andrew (2). John (1). Daughter of W. Phinea and Eliza Jane (Norris) Payne.
Born Dec. 1, 1890
Married July 12, 1911
Harry K. Morrison

They were parents of:

(492) Ruth Katharine Morrison (6).

(166). Miriam Eve Seitz (5). William G. (4). Samuel (3). Andrew (2). John (1). Daughter of William G. and Elizabeth (Glesey) Seitz
Born Jan. 31, 1856
Died May 5, 1859

(167). Martha Amelia Seitz (5). Noah (4). Samuel (3). Andrew (2). John (1). Daughter of Noah A. and Sarah Jane (Heathcote) Seitz
Born Feb. 24, 1859
Died Oct. 27, 1884
Married
Rev. John Nelson Lentz

They were parents of:

(493) Matthew Guy Lentz (6).

(168).Victor Evan Russell Seitz (5). Noah (4). Samuel (3). Andrew (2). John (1). Son of Noah K. and Sarah Jane (Heathcote) Seitz
Born July 24, 1873
Married
Emma Glatfelter Residence in Glen Rock, Pa.
Victor Russell Seitz is a machinest by trade.

They were parents of:

(494) Amelia Electa Seitz (6).
(495) Evan Brinton Seitz (6).
(496) Guy Cleon Seitz (6).

(169).Miriam C. Seitz (5). Joshua (4). Samuel (3). Andrew (2). John (1). Daughter of Joshua Seitz and Susan (Dietrick) Seitz
Born Hanover, Pa.
Died 1943
Married
Edgar Moul Residence York, Pa.

They were parents of:

(497) May Moul (6).
(498) Louise Moul (6).

(170).Charles Wesley Seitz (5). Joshua (4). Samuel (3). Andrew (2). John (1). Son of Joshua Seitz and his wife Susan (Dietrick) Seitz
Born Hanover, Pa.
Died 1944, Detroit, Mich.
(1).Married
Lettie Kelly (Divorced)

(2).Married Sept. 5, 1910, York, Pa.
Sarah E. Gontner

Charles W. Seitz and his wife Sarah E. (Gontner) Seitz were parents of:

(499) Betty Jane Seitz (6).
(500) Geraldine Gontner Seitz (6).

(171).George Edward Seitz (5). Joshua (4). Samuel (3). Andrew (2). John (1). Son of Joshua and Amanda Magualone (Albright) Seitz
Born June 27, 1869, Hanover, Pa. Baptised by Rev. Dixon
Died Oct. 29, 1924 in New York City. Buried, Hanover, Pa.
Married
Adeline Disbrow of New York. No children.

G. Edward Seitz employed New York Stock Exchange for many years in New York City.

(172). Carrie Elizabeth Seitz (5). Joshua (4). Samuel (3). Andrew (2). John (1). Daughter of Joshua Seitz and his wife Amanda M. (Albright) Seitz
Born Dec. 25, 1871. Baptised by Rev. Keath, Hanover, Pa.
Died June 7, 1939, at residence of her daughter Mrs. Helen Nun, Halstead, Pa. Buried, Hanover, Pa. by
She was a kind, loving wife and mother and/her cheerful disposition had many sincere friends and was loved by all who knew her.
Married June 25, 1906
James Brown
Born March 12, 1869, Greensboro, North Carolina

They were parents of:

(501) Helen Seitz Brown (6).
(502) Joshua Edgar Brown (6).
(503) Dorothy Elizabeth Brown (6).
(504) Margaret Susan Brown (6).

(173). Lucy Ann Seitz (5). Joshua (4). Sam (3). Andrew (2). John (1). Daughter of Joshua Seitz, and his wife Amanda M. (Albright) Seitz
Born Dec. 1, 1873, Baptised by Rev. Frost.
Died in infancy.

(174). Sarah Jane Seitz (5). Joshua (4). Samuel (3). Andrew (2). John (1). Daughter of Joshua Seitz and Amanda M. (Albright) Seitz.
Born Aug. 19, 1876. Baptised by Rev. A. R. Miller, Hanover, Pa.
Married Aug. 25, 1917, York, Pa.
C. Walter Ziegler of York, Pa., son of David Zeigler and his wife Anna Maria (Weiser) Zeigler.
Died at his home York, Pa., July 22, 1945, aged 72 yrs. 8 mos., 21 days.
Buried York, Pa.

(175). Fannie Edith Salome Seitz (5). Joshua (4). Samuel (3). Andrew (2). John (1). Daughter of Joshua Seitz and his wife Amanda M. (Albright) Seitz.
Born July 31, 1877. Baptised by Rev. Miller.
Diedin infancy.

(176). Wilbur Scott Seitz (5). Joshua (4). Samuel (3). Andrew (2). John (1). Son of Joshua and Amanda M. (Albright) Seitz.
Born May 7, 1881, Hanover, Pa. Baptised by Rev. W. K. Reiley.
Married July 3, 1899, at Windsor, Canada.
Minnie Hainey
Born March 1, 1880, Alliance, Ohio

They were parents of:

(505) Wilbur Scott Seitz, Jr. (6).

(177).Franklin Gardiner Seitz (5). Joshua (4). Samuel (3). Andrew (2). John (1). Son of Joshua Seitz and Amanda M. (Albright) Seitz
Born May 17, 1883, Hanover, Pa. Baptised by Rev. W. K. Reiley.
Married Nov. 10, 1908, at Elkins, W. Va.
Lulu Kretzer
Born Feb. 13, 1885, Clearfield County, Pa.
Residence, Camden, N. J.

They were parents of:

(506) Richard Seitz (6).
(507) Earl Seitz (6).
(508) Robert Seitz (6).
(509) Donald Seitz (6).
(510) Florence Seitz (6).
(511) Doris Seitz (6).

(178).Myrtle May Seitz (5). Joshua (4). Samuel (3). Andrew (2). John (1). Daughter of Joshua Seitz and Amanda Magdalene (Albright) Seitz.
Born May 24, 1885, Baptised by Rev. Hesser, Hanover, Pa.
Married April 6, 1910, at Hanover, Pa.
John Sell
Born Feb. 17, 1886
Residence Harrisburg, Pa.

They were parents of:

(512) Margaret A. Sell (6).
(513) Myrtle Louise Sell (6).
(514) John Joshua Sell (6).

(179).Robert Walter Seitz (5). Joshua (4). Samuel (3). Andrew (2). John (1). Son of Joshua Seitz, and Amanda Magdalene (Albright) Seitz.
Born Dec. 2, 1889. Baptised by Rev. Dunning, Hanover, Pa.
Married
Minerva McKlwee
Residence, Hanover, Pa.

No children.

(180).Charles Evans Seitz (5). John (4). Samuel (3). Andrew (2). John (1). Son of Rev. John Wesley Cronin and Maggie A. (Buckingham) Seitz.
Born Feb. 14, 1866.
Died July 5, 1866.

(181).Esther Jennie Seitz (5). John (4). Samuel (3). Andrew (2). John (1). Daughter of Rev. John W. C. and Maggie A. (Buckingham) Seitz.
Born Feb. 17, 1871

(182). Miah Elizabeth Seitz (5). John (4). Samuel (3). Andrew (2). John (1). Daughter of Rev. John W. C. and Maggie (Buckingham)

Seitz.
Born Aug. 28, 1873. School Teacher, Baltimore, Md.
Died Feb. 1, 1946, from injuries received by being struck by an auto near her home. Buried London Park Cemetery, Baltimore, Md.

(183). Nettie Buckingham Seitz (5). John (4). Samuel (3). Andrew (2). John (1). Daughter of Rev. John W. C. and Maggie (Buckingham) Seitz.
Born Feb. 2, 1875
Married
Berton Wood Potter

They were parents of:

(515) Berton Randolph Potter (6).

(184). Elizabeth Rinehart (5). Sarah (4). Samuel (3). Andrew (2). John (1). Daughter of Isaiah and Sarah Jane (Seitz) Rinehart.
Born Oct. 28, 1861
Married
A. Popham Residence Denver, Colo.

(185). Erwin Rinehart (5). Sarah (4). Samuel (3). Andrew (2). John (1). Son of Isaiah and Sarah Jane (Seitz) Rinehart.
Born July 4, 1866, in London County, Virginia. Dentist by profession.
Died Sept. 2, 1931

(1). Married

They were parents of:

(516) Erwin Rinehart, Jr. (6).

(2). His first wife died and Irwin Rinehart married a second time.

No children.

(186). Roy Rinehart (5). Sarah (4). Samuel (3). Andrew (2). John (1). Son of Isaiah and Sarah Jane (Seitz) Rinehart.
Born April 5, 1871 in Cimeron, New Mex.
Married
Ethel Greenwood

No Childmen.

(187). Melvin Walter Rinehart (5). Sarah (4). Samuel (3). Andrew (2). John (1). Son or Isaiah and Sarah Jane (Seitz) Rinehart.
Born 1874
Died Sept. 1874 at Cimeron, New Mex.

(188). Virginia McMahon (5). Susannah (4). Samuel (3). Andrew (2). John (1). Daughter of Samuel and Susshhan (Seitz) McMahon.

Died June 15, 1902, in Denver, Colo.
Married

J. A. Caldwell

They were parents Of;

(517) Florence Marie Caldwell (6).

(189).John McMahon (5). Susannah (4). Samuel (3). Andrew (2). John (1). Son of Samuel and Susannah (Seitz) McMahon.
Cigar Maker by trade.
Residence, Kansas City, Mo.

(190).Hester C. McMahon (5). Susannah (4). Samuel (3). Andrew (2). John (1). Daughter of Samuel and Susannah (Seitz) McMahon.
Married
J. E. Williams Residence Kansas, City.

They were parents of one child.

(191).Harry E. McMahon (5). Susannah (4). Samuel (3). Andrew (2). John (1). Sonof Samuel and Susannah (Seitz) McMahon.

Residence, Kansas City.

(192).Eli C. A. Seitz (5). Andrew (4). Samuel (3). Andrew (2). John (1). Son of Andrew and Elizabeth (Sheffer) Seitz.
Born Aug. 1, 1867
Married
Bertie Hershey

No further records.

(193).Charles Alexander Seitz (5). Andrew (4). Samuel (3). Andrew (2). John (1). Son of Andrew and Elizabeth (Sheffer) Seitz.
Born Aug. 13, 1869
Married
Alice E. Bollinger.

(193A)Harry Willis Seitz (5). Andrew (4). Samuel (3). Andrew (2). John (1). Son of Andrew and Elizabeth (Sheffer) Seitz.
Born April 19, 1871. Died July 8, 1873

(194).Milton Henry Seitz (5). Andrew (4). Samuel (3). Andrew (2). John (1). Son of Andrew and Elizabeth (Sheffer) Seitz.
Born June 10, 1872
Single.

(195).Elva Joanna Seitz (5). Andrew (4). Samuel (3). Andrew (2). John (1). Daughter of Andrew and Elizabeth (Sheffer) Seitz.
Born April 9, 1874.
Died July 14, 1944. Buried Shrewsbury, Pa. Lutheran Cemetery.
Married
John McWilliams. Died about July 1, 1944.

They were parents of:

(518) George Seitz McWilliams (6).

(519) Elva Seitz McWilliams (6).

(196). John Samuel Seitz (5). Andrew (4). Samuel (3). Andrew (2). John (1). Son of Andrew Seitz and Elizabeth (Sheffer) Seitz.
Born May 9, 1875
Residence Baltimore, Md.

No further record.

(197). Wesley Calvin Victor Seitz (5). Andrew (4). Samuel (3). Andrew (2). John (1). Son of Andrew and Elizabeth (Sheffer) Seitz.
Born May 26, 1877

Moved West. No further records.

(198). Victor Spurgeon Melvin Seitz (5). Penfield (4). Samuel (3). Andrew (2). John (1). Son of Penfield and Catharine Jane (Fisher) Seitz.
Born Dec. 8, 1874
Married
Elsie Rebecca Holland, daughter of Robert Levi Holland and Eliza (Williams) Holland.
Born

They were parents of:

(520) Monroe Holland Seitz (6).

(199). Easta Cecelia Seitz (5). Penfield (4). Sam (3). Andrew (2). John (1). Daughter of Penfield and Catharine Jane (Fisher) Seitz.
Born Jan. 28, 1876
Married
Albert Franklin Bosley, son of John Wesley Bosley and wife Cindrella (Stansbury) Bosley

(200). Howard Boulden Elsworth Seitz (5). Penfield (4). Sam (3). Andrew (2). John (1). Son of Penfield and Catharine Jane (Fisher) Seitz.
Born Aug. 5, 1877.
Died Feb. 9, 1938
Married
Geneva Grace Morris, daughter of McKendred Albert Morris and Sarah Johan (Ruhl) Morris

They were parents of:

(521) Wilbur Franklin Seitz (6).
(522) Melvin Charles Seitz (6).
(523) Roland Alton Seitz (6).

(201). Thomas Hurson, Monroe Seitz (5). Penfield (4). Sam (3). Andrew (2). John (1). Son of Penfield and Catharine Jane (Fisher) Seitz.
Born Sept. 23, 1878
Married

Pauline Eugenia Strasser, Daughter of Carl Frederick Strasser, and Elizabeth (Schmidt) Strasser.

(202). Samuel Irven Spencer Seitz (5). Penfield (4). Sam (3). Andrew (2). John (1). Son of Penfield and Catharine Jane (Fisher) Seitz
Born Nov. 12, 1888
Married
(1). Clara Millie Kreiser, daughter of John H. Kreiser and Emma Line (Brownmiller) Kreiser
Born
Died Feb. 8, 1918

They were parents of:

(524) Carl Levern Seitz (6).

After the death of his first wife, 1918, Samuel Irven Spencer Seitz
(2). Married
Eugenia R. Bickham, daughter of Martin Bickham and Mary (Walton) Bickham.
No children.

(203). Clarence Penfield Seitz (5). Penfield (4). Sam (3). Andrew (2). John (1). Son of Penfield and Catharine Jane (Fisher) Seitz.
Born Dec. 4, 1883
(1). Married
Clara Jane Dorsey, daughter of John Dorsey and Josephine (Jardine) Dorsey.
Died Jan. 10, 1908

(2). Married
Bertha Agnes Holland

Clarence Penfield Seitz and his wife Bertha Agnes (Holland) Seitz were parents of:

(525) William Clyde Seitz (6).
(526) Nelson LeRoy Seitz (6).
(527) Lelia Elizabeth Seitz (6).

(204). Franklin Wilbert Seitz (5). Penfield (4). Sam (3). Andrew (2). John (1). Son of Penfield and Catharine Jane (Fisher) Seitz.
Born Sept. 12, 1884
Married
Helen Harriet Hanes, daughter of John Hanes and Sarah Ellen (Holland) Hanes.

They were parents of:

(528) Geneva Grace Seitz (6).
(529) Glenn Franklin Seitz (6).

(530) Austin Allan Seitz (6).
(531) Helen Harriet Seitz (6).

(205). Oscar Norman Seitz (5). Penfield (4). Sam (3). Andrew (2). John (1). Son of Penfield Seitz and Catharine Jane (Fisher) Seitz.
Born Jan. 24, 1888
Died Aug. 30, 1889

(206). Am. Elbridge McFatridge (5). Emma (4). Sam (3). Andrew (2). John (1). Son of George and Emma (Seitz) McFatridge.

(207). Emory McFatridge (5). Emma (4). Samuel (3). Andrew (2). John (1). Son of George and Emma (Seitz) McFatridge.

(208). Charles Augustus McFatridge (5). Emma (4). Samuel (3). Andrew (2). John (1). Son of Geo. and Emma (Seitz) McFatridge

(209). Nettie May McFatridge (5). Emma (4). Samuel (3). Andrew (2). John (1). Daughter of George andEmma (Seitz) McFatridge.

(210). Norma Elmira McFatridge (5). Emma (4). Samuel (3). Andrew (2). John (1). Daughter of George and Emma (Seitz) McFatridge.

They resided in Worthington Valley, Baltimore County, Maryland. No further data on this family.

(211). Nettie Grace Keil (5). Willetta (4). Samuel (3). Andrew (2). John (1). Daughter of Conrad and Willetta Catharine (Seitz) Keil.
Born Nov. 25, 1884
Married Oct. 4, 1906
Geo. W. Gantz

They were parents of:

(532) Gladys Florine Gantz (6).
(533) Katharin Agnes Gantz (6).

(212). Mamie Florence Keil (5). Willetta (4). Samuel (3). Andrew (2). John (1). Daughter of Conrad and Willetta Catharine (Seitz) Keil.
Born March 11, 1896
Married Sept. 29, 1917
Clayton Markel, son of John Markel and Elizabeth (Seitz) Markel.
Born Apr. 3, 1896, Shrewsbury Township, York County, Pa.
(See also John Seitz (2) family record, Page 97).

They were parents of:

(534) Ethel Markel (6).
(535) Fern Elizabeth (6).

(213). Son (5). died in infancy.

(214). Fillmore Clayton Seitz (5). Levi (4). Michael (3). Andrew (2). John (1). Son of Levi Z. and Lucinda (Becker) Seitz

Married
Emma Jane Dise

They were parents of:

(536) Carrie Estella Seitz (6).
(537) ~~Galudia~~ Claudia Lucinda Seitz (6).

(215). Theodore B. Seitz (5). Levi (4). Michael (3). Andrew (2). John (1). Son of Levi Z. and Lucinda (Becker) Seitz.
Born July 21, 1859
Married
Eva Jane Bollinger.

No children.

(216). Michael B. Seitz (5). Levi (4). Michael (3). Andrew (2). John (1). Son of Levi Z. and Lucinda (Becker) Seitz
Married
Elvina Bubb. Farmer, poultryman. Residence Seitzland, Pa.

They were parents of:

(538) Leo Seitz (6).
(539) Mabel Seitz (6).
(540) Lewis L. Seitz (6).

(217). Cora Seitz (5). Levi (4). Michael (3). Andrew (2). John (1). Daughter of Levi Z. and Lucinda (Becker) Seitz.
Born Dec. 29, 1868
Died July 31, 1870

(218). Lillian B. Seitz (5). Levi (4). Michael (3). Andrew (2). John (1). Daughter of Levi Z. and Lucinda (Becker) Seitz.
Born July 31, 1870
Married
(1). Robert Bowser. Divorced.

(2). Married
George Gracy. Residence, Baltimore, Maryland

(219). Trizah Blanche Seitz (5). Geo. W. (4). Michael (3). Andrew (2). John (1). Son of George Washington and Anne Elizabeth (Kraft) Seitz
Born Nov. 26, 1866
Died Aug. 17, 1868

(220). Elmer Ellsworth Seitz (5). George W. (4). Michael (3). Andrew (2). John (1). Son of George W. and Anne Elizabeth (Kraft) Seitz
Born June 8, 1868 in Shrewsbury Township, York Co., Pa.
Married Sept. 3, 1898
Anna Kuhns

Born Sept. 10, 1867, Carroll Co., Md.
Mr. Seitz taught school for several years. Oct. 1894 matriculated in the New York College of Vetrinary surgery. Apr. 1896 he graduated from National Vetrinary College., Washington, D. C. Practiced his profession at Glen Rock, Pa.

No children

(221).Howard K. Seitz (5). Geo. W. (4). Michael (3). Andrew (2). John (1). Son of Geo. Washington and Anna Elizabeth (Kraft) Seitz
Born Feb. 15, 1872, in Shrewsbury Township, York Co., Pa.
Apprentice machinist, Keystone Machine Co., Glen Rock, Pa.
Expert tool maker and designer, holds a number of patents on valuable and useful designs.
Married 1902
Emma Kerchner Residence Mt. Wolf, Pa.

They were parents of:

(541) Arthur Seitz (6).
(542) Gordon Seitz (6).
(543) Richard Seitz (6).
(544) Roger Seitz (6).
(545) Daughter (6).

(222).Horace Grant Seitz (5). Nathaniel Z. (4). Michael (3). Andrew (2). John (1). Son of Nathaniel Z. and Ellen (Hoshour) Seitz

Married

He was a patent Lawyer. Residence, Pittsburgh, Pa.

(223).Minnie Seitz (5). Nathaniel Z. (4). Michael (3). Andrew (2). John (1). Daughter of Nathaniel Z. and Ellen (Hoshour) Seitz
Married
Grant Myers. Residence New York, N.Y.

They were parents of:

2 Daughters No further records.

(224).Nettie Seitz (5). Nathaniel Z. (4). Michael (3). Andrew (2). John (1). Daughter of Nathaniel Z. and Ellen (Houshour) Seitz
Married
Residence, Washington, D.C.

(225).Hattie Seitz (5). Nathaniel Z. (4). Michael (3). Andrew (2). John (1). Daughter of Nathaniel Z. and Ellen (Hoshour) Seitz
Married Residence, Washington, D.C.

(226). Walter Seitz (5). Nathaniel Z. (4). Michael (3). Andrew (2). John (1). Son of Nathaniel Z. and Ellen (Hoshour) Seitz.
Died in infancy.

(227). Clarence Bernard Seitz (5). W. H. Harrison (4). Michael (3). Andrew (2). John (1).
Son of W. H. Harrison and Amelia C. (Nace) Seitz
Born July 1, 1872
Married
Grace Graves. Residence York, Pa.

(228). Celesta E. Seitz (5). W. H. Harrison (4). Michael (3). Andrew (2). John (1). Daughter of W. H. Harrison and Amelia C. (Nace) Seitz
Born Feb. 11, 1874
Married
Harry Sunday.
Residence York, Pa.

(229). Edgar Monroe Seitz (5). W. H. Harrison (4). Michael (3). Andrew (2). John (1). Son of W. H. Harrison and Amelia C. (Nace) Seitz
Born July 4, 1876
Married
Gertrude Slaughterbach

Machinist by trade. Residence Glen Rock, Pa.

They were parents of:

(546) Ralph Harrison Seitz (6).
(547) Paul B. Seitz (6).

(230). Lucretia E. Seitz (5). W. H. Harrison (4). Michael (3). Andrew (2). John (1). Daughter of W. H. Harrison and Amelia (Nace) Seitz
Married
George Fritz. Reside on the old homestead near Seitzland, Pa.

They were parents of:

(548) Myrtle Fritz (6).
(549) Ethel E. Fritz (6).
(550) Grace E. Fritz (6).
(551) George H. Fritz (6).
(552). John H. Fritz (6).

(231). Effie Priscilla Seitz (5). W. H. Harrison (4). Michael (3). Andrew (2). John (1). Daughter of W. H. Harrison and Amelia (Nace) Seitz.)
Born Oct. 11, 1879
Married
Alton Hildebrand. Residence, Jefferson, York Co., Pa.

(232). Amelia M. Seitz (5). W. H. Harrison (4). Michael (3). Andrew (2). John (1). Daughter of W. H. Harrison and Amelia (Nace) Seitz
Born Feb. 5, 1883
Married
Charles Gantz

(233). John M. Seitz (5). W. H. Harrison (4). Michael (3). Andrew (2). John (1). Son of W. H. Harrison and Amelia (Nace) Seitz
Born Oct. 9, 1891
Married Ida Metz

They were parents of:

(553) Udell Seitz (6).

(234). Dr. Horace Leon Fair (5). Elmira (4). Michael (3). Andrew (2). John (1). Son of Dr. Hezekiah W. Fair and Elmira J. (Seitz) Fair.
Born Near Fissells Church, Shrewsbury Township, York County, Pa.
Bachelor. Practiced medecine, Baltimore, Md.

(235). Dr. Milton Alva Fair (5). Elmira (4). Michael (3). Andrew (2). John (1). Son of Dr. Hezekiah W. Fair and Elmira J. (Seitz) Fair.
Born Jan. 28, 1873, near Fissells Church, Shrewsbury Township, York County, Pa.
Died Oct. 23, 192_
Married
Miss Shaffer of Baltimore, Md.

Practiced his profession, Baltimore, Md. No children.

(236). Estle Pearl Fair (5). Elmira (4). Michael (3). Andrew (2). John (1). Daughter of Dr. Hezekiah Fair and Elmira J. (Seitz) Fair.
Born near Fissells Church, Shrewsbury Township, York, County, Pa.
Married
Rev. J. Monroe Stick
Born York Co., Pa.

Rev. Stick served as secretary for the Reformed Foreign Mission Board. Residence, Baltimore, Md.

They were parents of:

(554) Gordon Stick (6).

(237). Ivan Fair (5). Elmira (4). Michael (3). Andrew (2). John (1). Son of Dr. Ezekiah Fair and Elmira J. (Seitz) Fair.
Born near Fissells Church, Shrewsbury Township, York County, Pa.
Married
Bertie Bowers. Reside on the old homestead near Fissells

Church Shrewsbury Township, York County, Pa.

They were parents of four children.

(238). Ina Edith Hershner (5). Lucretia (4). Jos. (3). Andrew (2). John (1). Daughter of B. Franklin Hershner and Lucretia L. (Seitz) Hershner.
Born Jan. 21, 1871
Died Oct. 9, 1912
Married
John T. Hershner
Born Feb. 13, 1868, in Ohio.

Mr. Hershner was a native of Ohio. Taught school in Baltimore Co., Md. Later School examiner of Baltimore County, Md. Later Retired.
Residence, Towson, Md.

They were parents of:

(555) Amy Olivia Hershner (6).
(556) Evelyn Victoria Hershner (6).
(557) Mabel Hershner (6).
(558) John Franklin Hershner (6).

(239). Joseph Carlton Hershner (5). Lucretia (4). Jos. (3). Andrew (2). John (1). Son of B. Franklin Hershner and Lucretia (Seitz) Hershner
Born Aug. 27, 1874
Married
Edith Cooper
Born Dec. 20, 1874. Residence, Maryland Line, Md.

They were parents of:

(559) Calvin M. Hershner (6).
(560) Ruth L. Hershner (6).

(240). Amy M. Hershner (5). Lucretia (4). Jos. (3). Andrew (2). John (1). Daughter of B. Franklin Hershner and Lucretia (Seitz) Hershner.
Born Aug. 2, 1876
Married
Leslie Baker Gorsuch Mills, Maryland

They were parents of:

(561) Bryant Baker (6).
(562) Everett Baker (6).
(563) Wendel Holmes Baker (6).
(564) Orison Baker (6).
(565) Ralph Frank Baker (6).
(566) Miram Lucretia Baker (6).
(567) Margaret Elizabeth Baker (6).

(241). Dr. Newton Webster Hershner (5). Lucretia (4). Jos. (3). Andrew (2). John (1). Son of B. Franklin Hershner and Lucretia (Seitz) Hershner
Born June 26, 1878
Married
Velma Landis

Dr. Hershner graduated from University of Maryland, 1903, served as interne at St. Joseph Hospital, Baltimore, Md. Studied at Insane Hospital, Sykesville, Md.
Residence, Mechanicsburg, Pa.

They were parents of:

(568) Newton W. Hershner, Jr. (6).

(242). Thaddeus Carman (5). Hannah (4). Jos. (3). Andrew (2). John (1). Son of Arthur and Hannah (Seitz) Carman.
Born 1872
Died Sept. 1916
Buried Middletown, Baltimore Co, Md.

(243). Bertha Gertrude Seitz (5). Jos. (4). Jos. (3). Andrew (2). John (1). Daughter of Joseph and Rachael E. (King) Seitz
Born Oct. 4, 1878
Died
Married
Oscar R. Lee Residence Marshalton, Del.
Died March 1946

They were parents of:

(569) Joseph R. Lee (6).

(244). Ina Chesterfield Seitz (5). Jos. (4). Jos. (3). Andrew (2). John (1). Son of Joseph Seitz and Rachael (King) Seitz.
Born Dec. 25, 1879
Married Residence Red Lion, Pa.
Minnie Dellinger

They were parents of:

(570) Beulah Seitz (6).
(571) Marie Seitz (6).

(245). Maud Elizabeth Seitz (5). Jos. (4). Jos (3). Andrew (2). John (1). Daughter of Jos. and Rachel (King) Seitz.
Born Oct. 25, 1881. Deceased
Died
Married Jesse Thompson

They were parents of:

(572) Addie Thompson(6).
(573) Otto Thompson (6).
(574) Arzula Thompson (6).

(575) Carlin Thompson (6).
(576) Stewart Thompson (6).
(577) Rhoda Thompson (6).
(578) Carl Thompson (6).

(246). Beulah Victoria Seitz (5). Jos. (4). Jos (3). Andrew (2). John (1). Daughter of Jos. and Rachel (King) Seitz
Born Feb. 18, 1883
Married Residence Stewartstown, Pa.
Walter Anstine

They were parents of:

(579) Almeta Anstine (6).
(580) Margarite Anstine (6).
(581) Paul Anstine (6).
(582) Helen Anstine (6).
(583) Edna Anstine (6).
(584) Mary Anstine (6).
(585) Hazel Anstine (6).
(586) Hilda Anstine (6).
(587) Robert Anstine (6).
(588) Jessie Anstine (6).

(247). Laurence Isaac Seitz (5). Jos. (4). Jos(3). Andrew (2). John (1). Son of Joseph and Rachel (King) Seitz
Born Oct. 28, 1884
Married
Susie Daugherty Residence Freelands.

They were parents of:

(589) Melvin Seitz (6).
(590) Alverta Seitz (6).

(248). Joseph Amos Seitz (5). Jos. (4). Jos (3). Andrew (2). John (1). Son of Joseph and Rachel (King) Seitz
Born Oct. 9, 1886
Married Residence York, Pa.
Clara Hetrick

They were parents of:

(591) Audrey Seitz (6).
(592) Joseph Seitz (6).

(249). John Walter Free Seitz (5). Jos. (4). Jos. (3). Andrew (2). John (1). Son of Joseph and Rachel (King) Seitz.
Born Aug. 6, 1888 Residence York, Pa.
Married
Beulah Walker

They were parents of:

(593) Paul Seitz (6).
(594) Elwood Seitz (6).
(595) Ellsworth (6).

(250). Minnie Jane Seitz (5). Jos. (4). Jos (3). Andrew (2). John (1). Daughter of Joseph and Rachel (King) Seitz
Born Nov. 9, 1890
Married Residence York, Pa.
William Ort

They were parents of:

(596) Bernard Ort (6).

(251). Franklin Hershner Seitz (5). Jos. (4). Joseph (3). Andrew (2). John (1). Son of Jos. and Rachel (King) Seitz
Born March 2, 1893
Married Residence Seitzland, Pa.
Anna Rohrbach

(252). Thomas Reed Seitz (5). Jos. (4). Jos. (3). Andrew (2). John (1). Son of Jos. and Rachel (King) Seitz
Born Sept. 13, 1894
Married Residence Dallastown, Pa.
Arlene Schaffer

They were parentsof:

(597) Louise Seitz (6).
(598) Ruth Seitz (6).
(599) Mary Jane Seitz (6).

(253). Ella Myrtle Seitz (5). Jos. (4). Jos. (3). Andrew (2). John (1). Daughter of Jos. and Rachel (King) Seitz
Born July 2, 1896
Married Residence York, Pa.
Calvin Ort

They were parents of:

(600) Erline Ort (6).
(601) Frances Ort (6).

(254). John Seitz (5). Pleasant (4). Jos. (3). Andrew (2). John (1). Son of Pleasant and Kate (Evans) Seitz
Born Nov. 15, 1884
Married

They were parents of:

(602) Florence Doren Seitz (6).

(255). Rulette Seitz (5). Pleasant (4). Jos. (3). Andrew (2). John (1). Son of Pleasant and Kate (Evans) Seitz

Born Jan. 21, 1886
Married June 2, 1909
Ethel Callahan

They were parents of:

(603) Catharine Colbert Seitz (6).

(256). Joseph Newton Seitz (5). Pleasant (4). Jos. (3). Andrew (2). John (1). Son of Pleasant and Kate (Evans) Seitz
Born Jan. 29, 1887
Married June 9, 1909
May Callahan
Born

They were parents of:

(604) Jos. Newton Seitz, Jr. (6).
(605) Virginia May Seitz (6).

(257). Ethel Seitz (5). Pleasant (4). Jos. (3). Andrew (2). John (1). Daughter of Pleasant and Kate (Evans) Seitz
Born March 12, 1883

(258). Estella Viola Seitz (5). Charles (4). Jos. (3). Andrew (2). John (1). Daughter of Charles and Lucinda (Eaton) Seitz
Born Nov. 8, 1872

(259). Clara Van Ella Victoria Seitz (5). Charles (4). Joseph (3). Andrew (2). John (1). Daughter of Charles and Anna S. (Orwig) Seitz
Born Dec. 17, 1875
Married
Wilbert Tarbert
Born

They were parentsof four daughters.

(260). Mina Pleasant Georgia Seitz (5). Charles (4). Jos. (3). Andrew (2). John (1). Daughter of Charles and Anna S. (Orwig) Seitz
Born Aug. 8, 1877
Married
Wm. Winemiller Residence Stewartstown, Pa.

They were parentsof three sons.

(261). Harry Vinton Seitz (5). Charles (4). Joseph (3). Andrew (2). John (1). Son of Charles and Anna S. (Orwig) Seitz
Born April 11, 1879
Married Residence Norrisville
Norah Channell

They were parents of five children.

(262). Sallie Lou Smith Seitz (5). Charles (4). Jos. (3). Andrew (2). John (1). Daughter of Charles and Anna S. (Orwig) Seitz
Born March 20, 1881
Died June 12, 1906
Married
Ross Bond

They were parents of:

(606) Earl Bond (6).

(263). Alice Catharine Seitz (5). Charles (4). Jos. (3). Andrew (2). John (1). Daughter of Charles and Anna S. (Orwig) Bond
Born April 8, 1883
Married Residence New Freedon, Pa.
Whiteford Tarbert

They were parents of three children.

(264). Bertha Jane Seitz (5). Charles (4). Jos. (3). Andrew (2). John (1). Daughter of Charles and Anna S. (Orwig) Seitz
Born April 6, 1885
Married Residence Stewartstown, Pa.
George Brown

They were parents of one daughter.

(265). William Evans Seitz (5). Charles (4). Jos. (3). Andrew (2). John (1). Son of Charles and Anna S. (Orwig) Seitz.
Born March 31, 1887
Died March 20, 1944
Married
Miss Tracey

They were parents of four children.

(266). Zonia Pearl Seitz (5). Charles (4). Jos. (3). Andrew (2). John (1). Daughter of Charles and Anna (Orwig) Seitz
Born Aug. 1, 1889
Married
Ross Bond Residence Stewartstown, Pa.

They were parents of four children

(267). Iva Myrtle Seitz (5). Charles (4). Jos. (3). Andrew (2). John (1). Daughter of Charles and Anna (Orwig) Seitz
Born Jan. 2, 1892 Stewartstown, Pa.
Married
Mr. Gibbs

(268). Charles Russell Seitz (5). Charles (4). Jos. (3). Andrew (2). John (1). Son of Charles and Anna (Orwig) Seitz
Born Jan. 22, 1894
Married
Ella O'Keefe Residence Norrisville, Md.

They were parents of one child.

(269). Lillian Mae Seitz (5). Charles (4). Jos. (3). Andrew (2). John (1). Daughter of Charles and Anna (Orwig) Seitz
Born Feb. 2, 1896
Married
Mr. Tarcy Residence Norriville, Md.

They were parents of two children.

(270). Anna Hazel Seitz (5). ~~Charles~~ CHARLES (4). Jos. (3). Andrew (2). John (1). Daughter of Charles and Anna (Orwig) Seitz
Born April 8, 1898

(271). Clarence Krout (5). Jane (4). Jos. (3). Andrew (2). John (1). Son of B. F. and Jane (Seitz) Krout.
Born May 1, 1882
Married
Minnie Barton of Fawn Grove, Pa.

(272). Clinton Krout (5). Jane (4). Jos. (3). Andrew (2). John (1). Son of B. F. and Jane (Seitz) Krout
Born May 17, 1885

(273). Iva May Krout (5). Jane (4). Jos. (3). Andrew (2). John (1). Son of B. F. and Jane (Seitz) Krout.
Born May 30, 1887
Died Aug. 10, 1914

(274). Goldie Krout (5). Jane (4). Jos. (3). Andrew (2). John (1). Daughter of B. F. and Jane (Seitz) Krout
Born May 7, 1895
Married
Walter Haltshart, Norrisville, Md.

They were parents of:

(607) Robert Haltshart (6).

(275). Ernest Hendrix (5). Rachel (4). Jos. (3). Andrew (2). John (1). Son of Emanuel and Rachel (Seitz) Hendrix.

(276). Grace Edith Hendrix (5). Rachael (4). Jos. (3). Andrew (2). John (1). Daughter of Emanuel and Rachel (Seitz)Hendrix.
Born
Died Jan. 1, 1912
Married
Ross Almony

(277). Furman Hendrix (5). Rachel (4). Jos. (3). Andrew (2). John (1). Son of Emanuel and Rachel (Seitz) Hendrix

(278). Barbara Elizabeth Seitz (5). Geo. F. (4). Nicholas (3). Andrew (2). John (1). Daughter of George Franklin and Louisa (Myers) Seitz
Born
Married
John C. Stover Residence Glen Rock, Pa.

They were parents of:

(608) Harry W. Stover (6).
(609) Millie Stover (6).
(610) Robert Spencer Stover (6).
(611) Lydia Viola Stover (6).

(279). Allan M. Seitz (5). Geo. F. (4). Nicholas (3). Andrew (2). John (1). Son of Geo. F. and Louisa (Myers) Seitz
Born
Married
Amelia Overmiller

No children

Allan Seitz, school teacher, Justice of the Peace, elected Prothonotary of York Co., Pa. for one term and served as clerk in that office for several years. Residence, York, Pa.

(280). Robert A. Seitz (5). Geo. F. (4). Nicholas (3). Andrew (2). John (1). Son of Geo. F. and Louisa (Myers) Seitz
Born
Married
Miranda Schmidt Residence York, Pa.
Musician, director of York City, Pa. band for a number of years.

They were parents of:

(612) Clyde Seitz (6).
(613) Mary Elizabeth Seitz (6).
(614) George F. Seitz (6).
(615) Margarite Seitz (6).

(281). Nettie Vila Seitz (5). Geo. F. (4). Nicholas (3). Andrew (2) John (1). Son of Geo. and Louisa (Myers) Seitz

Married
Wm. F. Elfman Residence, Washington, D.C.

They were parents of:

(616) Geo. Allan Erfman (6).
(617) Thomas Harman Erfman (6).
(618) Walter Franklin Erfman (6).
(619) James Robert Erfman (6).

(282).Hamilton C.Seitz(5).Stephen(4).Nicholas(3).Andrew(2).Jno(1)
son of Stephen and Lamanda(Olp)Seitz
Born.
Died Sept.14.1920.Killed in elevator accident
Married
Elizabeth Fissel
Born
They were parents of;
(620).Spurgeon C.Seitz (6)
(621).Earl F.Seitz (6).

(283).Lettie Seitz(5).Stephen(4).Nicholas(3).Andrew(2)John(1).
daughter of Stephen and Lamanda(Olp)Seitz
Born
Married
Ephriam Utz
Born
They were parents of;
(620A.)Myrtle Utz (6)
(621B).Estie Utz (6).

(284).Charles H.Seitz(5).Stephen(4).Nicholas(3).Andrew(2).Jno(1).
son of Stephen and Lamanda (Olp)Seitz.
Born.
Married
Addie
Born
They were parents of;
622) Ruth K.Seitz (6).
(623).Carrie M.Seitz (6).

(285)Sylvester Seitz,(5).Stephen(4).Nicholas(3).Andrew(2).Jno(1).
son of Stephen and Lamanda(Olp) Seitz
Married

Located in the West. No further records of this family

(286).Myrtle Ina Hitshue (5).Catharine(4).Nicholas(3)Andrew(2).John(
Daughter of Ernest and Catharine (Seitz)Hitshue.
Born Jan 11.1887

(287).Bernard Seitz Irvine(5).Cora(4) Nicholas (3).Andrew(2) Jno(1)
son of Rev.A.H.and Cora Ellen (Seitz)Irvine
Born May 18,1888

(288).Bessie Otilda Irvine(5).Cora(4).Nicholas(3).Andrew(2)John(1).
daughter of Rev A.H.and Cora Ellen Seitz) Irvine
Born May.31.1890
Married
Mr Wilson.
They were parents of;
(625).Harold Irvine Wilson (6)
(626).Ethel Roberta Wilson (6)
(627).Ruth Ellen Wilson (6).

(289). Rush Downing Irvine (5). Cora (4). Nicholas (3). Andrew (2). John (1). Son of Rev. A. H. and Cora E. (Seitz) Irvine. Born Sept. 5, 1892

(290). Arthur Herman Irvine (5). Cora (4). Nicholas (3). Andrew (2). John (1). Son of Rev. A. H. and Cora E. (Seitz) Irvine. Born April 14, 1904.

(291). Robert Seitz Irvine (5). Cora (4). Nicholas(3). Andrew (2). John (1). Son of Rev. A. H. And Cora E. (Seitz). Irvine. Born April 18, 1905

(292). Damon John Nicholas Seitz (5). Clarence (4). Nicholas (3). Andrew (2). John (1). Son of Clarence Seitz and hiw wife

Born Feb. 11, 1891

(293). Bertha Otilda Elizabeth Seitz (5). Clarence (4). Nicholas (3). Andrew (2). John (1). Son of Clarence Seitz and his wife
Born Oct. 5, 1892

(294). Preston Flavel Seitz (5). Clarence (4). Nicholas (3). Andrew (2). John (1). Son of Clarence Seitz and his wife

Born May 24, 1896

(295). Helen ~~ster~~ ESTHER Seitz (5). Flavel (4). Nicholas (3). Andrew (2). John (1). Daughter of Flavel and Ella (Ehrhart) Seitz
Born Oct. 22, 1906

(1). Married Oct. 23, 1926
George Shewell
Born Nov. 30, 1904
Died July 27, 1935

(2). Married May 30, 1942
Carl A. Wagner
Born Sept. 2, 1909

George Shewell and his wife Helen Esther (Seitz) Shewell were parents of:

(628) Geo. Flavel Shewell (6).
Residence Baltimore, Md.

(296). Raymond Moody Seitz (5). Henry R. (4). Nicholas (3). Andrew (2). John (1). Son of Henry Rocky and Mary (Moody) Seitz
Married
Erma Decker

They were parents of:

(629) Mary Seitz (6).
(630) Grace Seitz (6).

(297). Edwin Morris Seitz (5). Eli Z. (4). Wm. (3). Andrew (2). John (1). Son of Eli Z. and Mary Ann (Overmiller) Seitz
Born March 12, 1871
Died July 16, 1880

(298). Leah Minerva Seitz (5). Eli Z. (4). Wm. (3). Andrew (2). John (1). Daughter of Eli Z. and Mary A. (Overmiller) Seitz
Born Apr. 6, 1873
Married
Charles C. Bollinger

They were parents of:

(631) Guy Bollinger (6).
(632) Mary Bollinger (6).
(633) Vernon Bollinger (6).
(634) Raymond Bollinger (6).

(299). Roman Seitz (5). Eli Z. (4). Wm. (3). Andrew (2). John (1). Son of Eli Z. and Mary A. (Overmiller) Seitz
Born Apr. 21, 1876
Died Sept. 21, 1897

(300). Geo. Franklin Seitz (5). Eli Z. (4). Wm. (3). Andrew (2). John (1). Son of Eli Z. and Mary A. (Overmiller) Seitz
Born April 18, 1878 Moulder by trade
Died April 27, 1919 Residence York, Pa.
Married
Anna Bear.

They were parents of:

(635) Foster Seitz (6).
(636) Florence Seitz (6).
(637) Marie Seitz (6).

(301). Francis Garfield Seitz (5). Eli Z. (4). Wm. (3). Andrew (2). John (1). Son of Eli Z. and Mary A. (Overmiller) Seitz
Born Oct. 3, 1880
Married
Gazella Day

Francis G. Seitz is a barber. Resides Glen Rock, Pa.

No children.

(302). Gertie Alida Seitz (5). Eli Z. (4). Wm. (3). Andrew (2). John (1). Daughter of Eli Z. and Mary A. (Overmiller) Seitz
Born Jan. 29, 1883
Married
E. Oscar Wherley

They were parents of

(638) Franklin Wherley (6).

(303). Sarah Ellen Seitz (5). Eli Z. (4). Wm. (3). Andrew (2). John (1). Daughter of Eli Z. and Mary A. (Overmiller) Seitz
Born March 10, 1885
Died June 3, 1912
Married
John M. Gantz

They were parents of:

(639) Morris Gantz (6).
(640) Anna Gantz (6).

(304). Millie Ann Seitz (5). Eli Z. (4). Wm. (3). Andrew (2). John (1). Daughter of Eli Z. and Mary A. (Overmiller) Seitz
Born Sept. 9, 1887
Died July 7, 1929

(1). Married
John Taylor
Died Oct. 1918

(2). Married
Mr. Webster

(305). William Seitz (5). Eli Z. (4). Wm. (3). Andrew (2). John (1). Son of Eli Z. and Mary A. (Overmiller) Seitz
Born Jan. 22, 1890
Horse shoer and blacksmith by trade, served in U.S. Army since 1915. Overseas with American Cavalry 1919. After his return from Army retired. Now (1930) resides York, Pa.

(306). Harry Seitz (5). Eli Z (4). Wm. (3). Andrew (2). John (1). Son of Eli Z. and Mary A. (Overmiller) Seitz
Born Sept. 30, 1892
Inducted into U.S. Army early in 1918. Overseas as truck driver. Mustered out of service March 24, 1919.
Residence Red Lion, Pa.

(307). Edw. Seitz Rohrbaugh (5). Eliza (4). Wm. (3). Andrew (2). John (1). Son of Eliza Jane Seitz
Married
JENNie Rohrbaugh
Edward Seitz Rohrbaugh and Jennie (Rohrbaugh) Rohrbaugh were parents of:

(642) Bertha Rohrbaugh (6).
(643) Clinton Rohrbaugh (6).
(644) Ruth Rohrbaugh (6).
(645) John Ralph Rohrbaugh (6).
(646) Julia Florence Rohrbaugh (6).
(647) Grace Rohrbaugh (6).

(308). Irvin E. Race (5). Eliza (4). Wm. (3). Andrew (2). John (1). Son of Samuel S. and Eliza J. (Seitz) Race
Born April 2, 1879
Married

Carrie Yost

They were parents of:

(648) Myrtle Nace (6).
(649) Anna Nace (6).
(650) Harold Nace (6).
(651) Jennie Nace (6).

(309).Maggie Seitz (5). Emanuel (4). Wm. (3). Andrew (2). John (1). Daughter of Emanuel E. and Mary A. (Burkhart) Seitz
Born
Married
Robert Proud. Machinist, Steelton, Pa.

They were parents of four children.

No further records.

(310).Harley Seitz (5). Emanuel (4). Wm. (3). Andrew (2). John (1). Son of Emanuel E. and Mary (Burkhart) Seitz

Residence, probably Steelton, Pa.

No further data.

(311).Orton Seitz (5). Emanuel E. (4). Wm. (3). Andrew (2). John (1). Son of Emanuel E. and Mary (Burkhart) Seitz

Married
Catharine Hall

They were parents of five children

Residence probably Steelton, Pa. No further record.

(312).Clinton Seitz (5). Emanuel E. (4). Wm. (3). Andrew (2). John (1). Son of Emanuel E. and Mary (Burkhart) Seitz.

No further data.

(313).Viola Seitz (5). Emanuel E. (4). Wm. (3). Andrew (2). John (1). Daughter of Emanuel and Mary (Burkhart) Seitz
Married
Charles O. Dunbar

They were the parents of one child.

No further record.

(314).Walter Seitz (5). Emanuel E. (4). Wm. (3). Andrew (2). John (1). Son of Emanuel E. and Mary (Burkhart) Seitz

No further record.

(315).Spencer Seitz (5). Cyrus (4). Wm. (3). Andrew (2). John (1). Son of Cyrus Z. and Mary A. (Gable) Seitz

Married
Millie Eaton.

No children.

(316). Paul Seitz (5). Cyrus (4). Wm. (3). Andrew (2). John (1).
Son of Cyrus Z. and Mary A. (Gable) Seitz
Married
Maggie Bortner

They were parents of:

(652) Woodrow Seitz (6).
(653) Fletcher Seitz (6).
(654) Doris Seitz (6).

(317). Walter Seitz (5). Cyrus (4). Wm. (3). Andrew (2). John (1).
Son of Cyrus Z. and Mary A. (Gable) Seitz
Musician 1930 engaged with the Navy Band and orchestra in U.S.A. Navy Yard, Washington, D.C. Clarinette in brass, cella in string.

(318). Guersey Seitz (5). Cyrus (4). Wm. (3). Andrew (2). John (1).
Deceased.

(319). James Stuart Seitz (5). Wm. (4). Wm. (3). Andrew (2). John (1). Son of Dr. Wm. Clinton Seitz and Sallie C. (Heathcote) Seitz
Born Nov. 22, 1893, Glen Rock, Pa.
Married June 6, 1932
Mary Elizabeth Attig, daughterof Charles Attig and Clara (Ruby) Attig.
Born Sept. 15, 1904. Residence Glen Rock, Pa.

"Dr. James Stuart Seitz educated in local school, graduated from Glen Rock High School, graduated from York Collegiate Institute as valedictorian of his class. 1910 entered Franklin and Marshall College, Lancaster, Pa., graduated, 1913 with the Ph. B. Degree. Sept. 1913 he matriculated in Hahnneman Medical College, Phila., Pa. During his four years study at Hahnneman he was awarded a scholarship three consecutive years. Graduated June 1917. Sept. 20, 1917, commissioned 1st Lieut., M. C. with a furlough to complete his internship to July 1918. Passed the Penna. State Board of Examiners. July 12, 1918 reported at Fort Oglethorp, Ga. for military duty. Given command of Sanitary Replacement men. Aug. 27, 1918 sailed from Camp Merrit in charge of 250 replacement sanitary troops for overseas. Landed in Liverpool, England, Sept. 5, 1918. Sept. 24, 1918 assigned with 126 Inft. Michigan and Wisconsin National Guards of 32nd Division. Was at the front until Armistice was signed Nov. 11, 1918. Stationed in Germany until Aug. 4, 1919. He landed with the 17th Field Artillery at Hoboken, N.Y. Discharged at Camp Dix, N.J., Aug. 23, 1919. Practicing his profession Glen Rock, Pa.

(320). Grace Luella Seitz (5). Dr. Wm. C. (4). Wm. (3). Andrew (2). John (1). Daughter of Dr. Wm. C. Seitz and Sallie C. (Heathcote) Seitz.
Born Oct. 28, 1898, Glen Rock, Pa. Graduate Hood College, Frederick, Md.
Married Oct. 14, 1922
Irving M. Landauer, son of Abram M. Landauer and his wife Kate (Brumberg) Landauer.
Born Feb. 14, 1889
Died Nov. 12, 1943

They were parents of:

(655) Sarah Catharine Landauer (6).
(656) Ann Seitz Landauer (6).

(321). Charlotte Jane Seitz (5). Roland (4). Wm. (3). Andrew (2). John (1). Daughter of Roland Forest And Martha E. (Heathcote) Seitz
Born Aug. 5, 1904
Married Sept. 21, 1935
Geo. W. S. Zelley, son of Leander S. Zelley and Agnes H. S. (Carpenter) Zelley, Norristown, Pa.
Born Dec. 1903
Died (Deceased)

They were parents of:

(657) Lee Seitz Zelley (6).

(322). Nevin Heathcote Seitz (5). Roland (4). Wm. (3). Andrew (2). John (1). Son of Roland Forest and Martha E. (Heathcote) Seitz
Born Aug. 23, 1906
Married June 20, 1934
Katharyn Crowe
Born Sept. 26, 1909, daughter of Jos. and Grace Crowe, Phila.

They were parents of:

(658) Peter James Seitz (6).
(659) Sally Rebecca Seitz (6).

(323). Nellie May Williams (5). Sallie (4). Andrew (3). Andrew (2). John (1). Daughter of Charles T. and Sallie (Seitz) Williams.
Born July 18, 1877
Died July 8, 1889

(324). Lucy B. Williams (5). Sallie (4). Andrew (3). Andrew (2). John (1). Daughter of Charles T. and Sallie (Seitz) Williams
Born Aug. 21, 1879
Married March 29, 1904
Lewis W. Frey

(325). Carrie L. Williams (5). Sallie (4). Andrew (3). Andrew (2). John (1). Daughter of Charles T. and Sallie (Seitz) Williams
Born June 8, 1881

(326). Ray H. Williams (5). Sallie (4). Andrew (3). Andrew (2). John (1). Son of CharlesT. and Sallie (Seitz) Williams
Born Dec. 16, 1882
Married Oct. 21, 1903
Erma H. Frey

(327). Jesse Williams (5). Sallie (4). Andrew (3). Andrew (2). John (1). Son of Charles T. and Sallie (Seitz) Williams
Born July 30, 1884

(328). Walter Bernard Williams (5). Sallie (4). Andrew (3). Andrew (2). John (1). Son of Charles T. and Sallie (Seitz) Williams
Born July 25, 1892

(329). Bertha Viola Seitz (5). Scott (4). Andrew (3). Andrew (2). John (1). Daughter of W. Scott and Anna B. (Ruse) Seitz
Born Aug. 25, 1875

(330). Lottie Belle Seitz (5). Scott (4). Andrew (3). Andrew (2). John (1). Daughter of W. Scott and Anna B. (Ruse) Seitz
Born Aug. 5, 1877
Died Sept. 16, 1878

(331). Ernest Miller Seitz (5). Scott (4). Andrew (3). Andrew (2). John (1). Son of Winfield Scott and Anna B. (Ruse) Seitz
Born June 30, 1879
Died Aug. 30, 1903

(332). Luther Merion Seitz (5). Scott (4). Andrew (3). Andrew (2). John (1). Son of W. Scott and Anna B. (Ruse)Seitz
Born Nov. 20,1883

(333). Nora Londell Seitz (5). Scott (4). Andrew (3). Andrew (2). John (1). Son of W. Scott and Anna B. (Ruse) Seitz
Born May 3, 1887

(334). Nellie June Seitz (5). Scott (4). Andrew (3). Andrew (2). John (1). Daughterof W. Scott and Anna B. (Ruse) Seitz
Born June 18,1890
Died June 5, 1894

(335). Addie Seitz (5). Charles (4). Henry (3). Andrew (2). John (1). Daughter of CharlesT. and Mary (Shirey) Seitz
Born
Married
Thos. Hass Residence Phila. Pa.

They were parents of:

(660) Melvin Hass (6).
(661) Harry Hass(6).
(662) Velma Hass (6).
(663) Charles Hass (6).

(336). M. Oscar Seitz (5). Charles (4). Henry (3). Andrew (2). John (1). Son of Charles and Esther (Bell) Seitz

Married Residence Stewartstown, Pa.

They were parents of:

(664) Nelson Seitz (6).
(665) May Seitz (6). Deceased.

(337). May Seitz(5). Charles (4). Henry (3). Andrew (2). John (1).
Daughter of Charles T. and Esther (Bell) Seitz

(338). Ida Hoover (5). Sarah (4). Henry (3). Andrew (2). John (1).
Daughter of Wm. and Sarah E. (Seitz) Hoover
Married
Dr. Decker (Deceased)

No children

(339). Malcolm W. Hoover (5). Sarah (4). Henry (3). Andrew (2).
John (1). Son of Wm. Hoover and wife
Married Residence Seven Valleys, Pa.

They were parents of:

(666) Bessie Hoover (6).

(340). Harry Hoover (5). Sarah (4). Henry (3). Andrew (2). John (1)
Son of Wm. and Sarah E. (Seitz) Hoover

Residence Seven Valleys, Pa.

(341). Lorraine Baumeister (5). Alice (4). Henry (3). Andrew (2).
John (1). Daughter of C. L. and Alice (Seitz) Baumeister
Married Residence Phila, Pa.
Mr. Koch

(342). Laura E. Seitz (5). Lewis (4). Henry (3). Andrew (2).
John (1). Daughter of Lewis and Anna (Kolter) Seitz
Married Residence York, Pa.
S. C. Bose

They were parents of:

(667) Hilda Bose (6).
(668) Lewis S. Bose (6).

(344). Maggie Allison (5). Stephen (4). Mary A. (3) Andrew (2).
John (1). Daughter of Stephen and M. Elizabeth (Leckrone)
Allison
Married
Wm. A. Lockard

They were parents of:

(669) Elizabeth V. Lockard (6).
(670) John W. A. Lockard (6).

(345). Wm. H. Allison (5). Stephen (4). Mary (3). Andrew (2). John (1). Son of Stephen and M. Elizabeth (Leckrone) Allison
Married
Lottie Berkheimer

They were parents of:

(671) Kathryn Allison (6).

(346). Minnie Allison (5). Stephen (4). Mary (3). Andrew (2). John (1). Daughter of Stephen and Maggie E. (Lecrone) Allison
Married
Elmer E. Olewiler

They were parents of;

(672) Wm. A. Olewiler (6).
(673) Daisy Olewiler (6). Deceased.
(674) Esther M. Olewiler (6).
(675) Bertha F. Olewiler (6).
(676) Susan E. Olewiler (6). Deceased
(677) Elsie V. Olewiler (6).
(678) Ida J. Olewiler (6). Deceased
(679) Charles A. Olewiler (6). Deceased
(680) Stephen A. Olewiler (6). Deceased
(681) James Olewiler (6). Deceased
(682) Paul H. Olewiler (6).
(683) Luther Olewiler (6). Deceased

(347). Ida C. Allison (5). Stephen (4). Mary (3). Andrew (2). John (1). Daughter of Stephen and Maggie E. (Lecrone) Allison
Married
Roy R. Canfield

They were parents of:

(684) Amanda E. Canfield (6).
(685) Charles I. Canfield (6).
(686) Anna G. Canfield (6).
(687) Stephen A. Canfield (6).

(348). Mary F. Allison (5). Stephen (4). Mary (3). Andrew (2). John (1). Daughter of Stephen and Maggie E. (Lecrone) Allison
Married
Wm. E. Hawkins

They were parents of:

(688) Gladys P. Hawkins (6).
(689) Wm. E. Hawkins, Jr. (6).

(349). Bertha E. Allison (5). Stephen (4). Mary (3). Andrew (2). John (1). Daughter of Stephen and Maggie E. (Lecrone) Allison

Married
Emory W. Brandt

They were parentsof:

(690) CharlesE. R. Brandt (6).
(691) Laura E. Brandt (6). Deceased
(692) Esther K. Brandt (6).
(693) Margaret Brandt (6).

(350).Charles A. Allison (5). Stephen (4). Mary (3). Andrew (2). John (1). Son of Stephen and Maggie E.(Lecrone) Allison
Married
Mabel E. Spangler

They were parents of:

(694) Alice R. Allison (6).
(695) Charles A. Allison Jr.(6).

(351).Park L. Allison (5). Levi (4). Mary (3). Andrew (2). John (1). Son of Levi and Martha A. (Lockhart) Allison
Born
Married
Dora Hartze

(696) Marvin Allison (6).
(697) Thelma Allison (6).

(352).Charles W. Allison (5). Levi (4). Mary (3). Andrew (2). John (1). Son of Levi and Martha A. (Lockhart) Allison
Married
Anna Rote

They were parents of:

(698) Pearl Allison (6).
(699) Anna Allison (6).
(700) Charles W. Allison, Jr. (6).
(701) Blanche Allison (6).

(353).Percy P. Allison (5). Levi (4). Mary (3). Andrew (2). John (1). Son of Levi and Martha A. (Lockhart) Allison.
Married
Anna Covert

They were parents of:

(702) Bertha A. Allison (6).
(703) Gertrude A. Allison (6).

(354).Gertrude A. Allison (5). Levi (4). Mary (3). Andrew (2). John (1). Daughter of Levi and Martha A. (Lockhart) Allison.
Married
Michael I. Kelley

They were parents of:

(704) Pearl S. Kelley (6).

(355). Bertha M. Allison (5). Levi (4). Mary (3). Andrew (2). John (1). Daughter of Levi and Martha A. (Lockhart) Allison

(356). Minnie E. Allison (5). Emanuel (4). Mary (3). Andrew (2). John (1). Daughter of Emanuel and Leah (Strayer) Allison
Married
Harry H. Hildebrand

No children.

(357). Bertram Allison (5). Emanuel (4). Mary (3). Andrew (2). John (1). Son of Emanuel and Leah B. (Strayer) Allison
Married
V. E. Gertrude Neuhaus

They were parents of:

(705) Gene Myrna Allison (6).
(706) Reed Allison (6).

(358). Harry Benton Allison (5). Emanuel (4). Mary (3). Andrew (2). John (1). Son of Emanuel and Leah B. (Strayer) Allison
Married
Irene Gerbrick

They were parents of:

(707) Romaine Allison (6).

(359). Erma Allison (5). Emanuel (4). Mary (3). Andrew (2). John (1). Daughter of Emanuel and Leah (Strayer) Allison

School Teacher. Residence Glen Rock, Pa.

(360). Cora Allison (5). Franklin (4). Mary (3). Andrew (2). John (1). Daughter of Franklin Allison and/Elmira (Fair) Allison his first wife
Married
George Fortney

They were parents of:

(708) Alice Fortney (6).
(709) Edward Fortney (6).

(361). Lennie Allison (5). Franklin (4). Mary (3). Andrew (2). John (1). Daughter of Franklin Allison and his second wife Margaret (Miller) Allison.
Married
Jesse Thompson

(362). Irving Allison (5). Charles H. (4). Mary (3). Andrew (2). John (1). Son of Charles H. and Amelia (Gantz) Allison

Married
Rebecca Black

They were parents of:

(710) Claire Allison (6).
(711) Thalma Allison (6).
(712) Violet Allison (6).
(713) Virginia Allison (6).

(363).Percy C. Allison (5). Charles H. (4). Mary (3). Andrew (2). John (1). Son of Charles H. and Amelia (Gantz) Allison
Married
Belle V. Herbert

They were parents of:

(714) William H. Allison (6).
(715) Mary E. Allison (6).

(364).Hattie Allison (5). Charles H. (4). Mary (3). Andrew (2). John (1). Daughter of Charles H. and Amelia (Gantz) Allison
Born
Married
Warfield Akins

They were parentsof:

(716) Glen Akins (6).

(365).Harry Allison (5). Charles H. (4). Mary (3). Andrew (2). John (1). Sonof Charles H. and Amelia (Gantz) Allison
(1).Married
Emma Riebold Divorced
Harry Allison and his Wife Emma (Riebold) Allison were parents of:

One child.

(2).Married
Anna Colb
Harry Allison & his wife Anna (Colb) Allison were parents of:

One child.

(366).Mattie Allison (5). Charles H. (4). Mary (3). Andrew (2). John (1). Daughter of Charles H. and Amelia (Gantz) Allison
Married
Joseph Grafton

They were parentsof:

(717) Amelia Grafton (6).
(718) Arthur Grafton (6).

(367).Earl Allison (5). Charles H. (4). Mary (3). Andrew (2). John (1). Son of Charles H. and Amelia (Gantz) Allison.

Married
Mabel Reever
Earl Allison veteran of World War I. Honorably discharged June 25, 1919.

They were parents of one child.

(368).John Allison (5). Charles (4). Mary (3). Andrew (2). John (1). Son of Charles H. and Amelia (Gantz) Allison
Married
Florence Frey

They were parents of:

Two children.

(368A)Roy Allison (5). Charles H. (4). Mary (3). Andrew (2). John (1). Daughter of Charles H. andAmelia (Gantz) Allison.

(368B)Lloyd Allison (5). Charles H. (4). Mary (3). Andrew (2). John (1). Daughter of Charles H. and Amelia (Gantz) Allison

(369).Rosa Allison (5). Joshua (4). Mary (3). Andrew (2). John (1). Daughter of Joshua and Grazella (Coker) Allison
Married
Eckert Wilhelm

(370).Mary Allison (5). Joshua (4). Mary (3). Andrew (2). John (1). Daughter of Joshua and Grazella (Coker) Allison
Born
Mary Allison was the mother of:

(719) Catharine Allison (6). Illegitimate Daughter
Married
William Kreiger
Wm. Kreiger and his wife Mary Allison Kreiger were parents of

(720) Woodrow Kreiger (6).
(721) Lillie Kreiger (6).

(371).Este Allison (5). Joshua (4). Mary (3). Andrew (2). John (1). Daughter of Joshua and Grazella (coker) Allison
Married
Victor Fisher

They were parents of:

(722) Grazella A. Fisher (6).

(372).Florence Allison (5). Joshua (4). Mary (3). Andrew (2). John (1). Daughter of Joshua and Grazella (Coker) Allison
Married
Ralph Husson

They were parents of two children.

(373). Edna A. Smith (5). Rosa (4). Mary (3). Andrew (2). John (1).
Daughter of Jacob J. and Rosa (Allison) Smith
Married
George Ehrlinger

They were parents of:

(723) Geo. Ehrlinger, Jr. (6).
(724) Anna Ehrlinger (6).

(374). Clarence Smith (5). Rosa (4). Mary (3). Andrew (2). John (1).
Son of Jacob J. and Rosa (Allison) Smith

(375). Ida F. Smith (6). Rosa (4). Mary (3). Andrew (2). John (1).
Daughter of Jacob and Rosa (Allison) Smith.

(376). Carrie Smith (5). Rosa (4). Mary (3). Andrew (2). John(1).
Daughter of Jacob and Rosa (Allison) Smith.

(377). Mary Smith (5). Rosa (4). Mary (3). Andrew (2). John (1).
Daughter of Jacob andRosa (Allison) Smith.

(378). Harry Smith (5). Rosa (4). Mary (3). Andrew (2). John (1).
Son of Jacob and Rosa (Allison) Smith.
Born Deceased.

(378A) Charles Allison (5). Franey (4). Mary (3). Andrew (2).
John (1). Son of Franey Allison
Married
Emma Crone

They were parents of:

(725) Robert Allison (6).
(726) Mildred Allison (6).

(379). Donald Sweeney (5). Franey (4). Mary (3). Andrew (2).
John (1). Son of Grant and Franey (Allison) Sweeney.

(380). Mildred Sweeney (5). Franey (4). Mary (3). Andrew (2).
John (1). Son of Grant and Franey (Allison) Sweeney.

SIXTH GENERATION

ANDREW SEITZ

(381). Darsy Hopkins (6). Lou (5). Daniel (4). Elizabeth (3). Andrew (2). John (1). Daughter Wm. and Lou (Norris). Hopkins

Residence Baltimore, Maryland.

(382). Joseph Shaw (6). Wm. J. (5). Mary A. (4). Elizabeth (3). Andrew (2). John (1). Son of Wm. J. and Eva (Wallace) Shaw.

(383). Andrew Shaw (6). Wm. J. (5). Mary A. (4). Elizabeth (3). Andrew (2). John (1). Son of Wm. J. and Eva (Wallace) Shaw.

(384). Judith Shaw (6). Wm. J. (5). Mary A. (4). Elizabeth (3). Andrew (2). John (1). Daughter of Wm. J. and Eva (Wallae) Shaw.

(385). Emma Shaw (6). Wm. J. (5). Mary A. (4). Elizabeth (3). Andrew (2). John (1). Daughter of Wm. J. and Eva (Wallace) Shaw)

(386). Jesse Shaw (6). Wm. J. (5). Mary A. (4). Elizabeth (3). Andrew (2). John (1). Son of Wm. J. and Eva (Wallace) Shaw.

(387). Charles Shaw (6). Wm. J. (5). Mary A. (4). Elizabeth (3). Andrew (2). John (1). Son of Wm. J. and Eva (Wallace) Shaw.

(388). Pearl Shaw (6). Wm. J. (5). Mary A. (4). Elizabeth (3). Andrew (2). John (1). Daughter of Wm. J. and Eva (Wallace) Shaw.

(389). Albert Dellinger (6). Mary J. (5). Mary A. (4). Elizabeth (3). Andrew (2). John (1). Son of Daniel and Mary J. (Shaw) Dellinger.

(390). Annie Dellinger (6). Mary J. (5). Mary A. (4). Elizabeth (3). Andrew (2). John (1). Daughter of Daniel and Mary J. (Shaw) Dellinger.

(391). Clarence Dellinger (6). Mary J. (5). Mary A. (4). Elizabeth (3). Andrew (2). John (1). Son of Daniel and Mary J. (Shaw) Dellinger.

(392). John Shaw (6). Jas. (5). Mary A. (4). Elizabeth (3). Andrew (2). John (1). Son of James Marion and Mary (Norris) Shaw.

(393). Iva Shaw (6). Jas. (5). Mary A. (4). Elizabeth (3). Andrew (2). John (1). Daughter of James Marion and Mary A. (Norris) Shaw.

(394). Daniel Smith (6). Hannah R. (5). Mary (4). Elizabeth (3). Andrew (2). John (1). Son of Samuel and Hannah Rebecca (Shaw) Smith.

(395). James Smith (6). Hannah R. (5). Mary (4). Elizabeth (3). Andrew (2). John (1). Son of Samuel & Hannah Rebecca (Shaw) Smith.

(396). Edw. Smith (6). Hannah R. (5). Mary (4). Elizabeth (3). Andrew (2). John (1). Son of Samuel and Hannah Rebecca (Shaw) Smith.

(397). Elva Smith (6). Hannah R. (5). Mary (4). Elizabeth (3). Andrew (2). John (1). Daughter of Samuel and Hannah Rebecca (Shaw) Smith

(398). Guy Smith (6). Hannah R. (5). Mary (4). Elizabeth (3). Andrew (2). John (1). Son of Samuel and Hannah Rebecca (Shaw) Smith.

(399). Annie Smith (6). Hannah R. (5). Mary (4). Elizabeth (3). Andrew (2). John (1). Daughter of Samuel and Hannah Rebecca (Shaw) Smith.

(400). William Smith (6). Hannah R. (5). Mary (4). Elizabeth (3). Andrew (2). John (1). Son of Samuel and Hannah Rebecca (Shaw) Smith.

(401). McKinley Smith (6). Hannah R. (5). Mary (4). Elizabeth (3). Andrew (2). John (1). Son of Samuel and Hannah Rebecca (Shaw) Smith.

(402). Alva Shaw (6). Geo. E. (5). Mary (4). Elizabeth (3). Andrew (2). John (1). Daughter of Geo. Edw. and Mary (Watt) Shaw.

(403). Laurence Shaw (6). Geo. E. (5). Mary (4). Elizabeth (3). Andrew (2). John (1). Son of Geo. Edward and Mary (Watt) Shaw

(404). Lloyd Shaw (6). Geo. E. (5). Mary (4). Elizabeth (3). Andrew (2). John (1). Son of Geo. Edw. and Mary (Watt) Shaw.

(405). Naomi Shaw (6). Geo. E. (5). Mary (4). Elizabeth (3). Andrew (2). John (1). Daughter of Geo. Edw. and Mary (Watt) Shaw.

(406). Lillian Fultz (6). Martha (5). Mary (4). Elizabeth (3). Andrew (2). John (1). Daughter of John and Martha Ellen (Shaw) Fultz.

(407). Elizabeth Shaw (6). Jos. E. (5). Mary (4). Elizabeth (3). Andrew (2). John (1). Daughter of Jos. E. and Margaretta (McKnaugh) Shaw

(408). Melvin Shaw (6). Jos. E. (5). Mary (4). Elizabeth (3). Andrew (2). John (1). Son of Jos. E. and Margaretta (McKnaugh) Shaw.

(409). Mary Shaw (6). Jos. E. (5). Mary (4). Elizabeth (3). Andrew (2). John (1). Daughter of Jos. E. and Margaretta (McKnaugh) Shaw.

(410). Alice Shaw (6). Jos. E. (5). Mary (4). Elizabeth (3). Andrew (2). John (1). Daughter of Jos. E. and Margaretta (McKnaugh) Shaw

(411). James Shaw (6). Jos. E. (5). Mary (4). Elizabeth (3). Andrew (2). John (1). Son of Jos. E. and Margaretta (McKnaugh) Shaw

(412). Hilda Shaw (6). Jos. E. (5). Mary (4). Elizabeth (3). Andrew (2). John (1). Daughterof Jos. E. and Margaretta (McKnaugh) Shaw

(413). Edward Shaw (6). Jos. E. (5). Mary (4). Elizabeth (3). Andrew (2). John (1). Son of Jos. E. and Margaretta (McKnaugh) Shaw

(414). Cora Shaw (6). Jos. E. (5). Mary (4). Elizabeth (3). Andrew (2). John (1). Daughter of Jos. E. and Margaretta (McKnaugh) Shaw.

All this family reside in Western Pa.

(415). Essie Porch (6). Sally (5). Mary (4). Elizabeth (3). Andrew (2). John (1). Twin Daughter of Harry and Sally Ann (Shaw) Porch

(416). Elsie Porch (6). Sally (5). Mary (4). Elizabeth (3). Andrew (2). John (1). Twin daughter of Harry and Sally Ann (Shaw) Porch

(417). Emma Porch (6). Sally (5). Mary (4). Elizabeth (3). Andrew (2). John (1). Daughter of Harry and Sally Ann (Shaw) Porch

(418). William Porch (6). Mary (4). Elizabeth (3). Andrew (2). John (1). Son of Harry and Sally Ann (Shaw) Porch

(419). Mabel Porch (6). Sally (5). Mary (4). Elizabeth (3). Andrew (2). John (1). Daughter of Harry and Sally Ann (Shaw)Porch

(420). Harry Porch (6). Sally (5). Mary (4). Elizabeth (3). Andrew (2). John (1). Son of Harry and Sally Ann(Shaw) Porch

(421). Arthur Porch (6). Sally (5). Mary (4). Elizabeth (3). Andrew (2). John (1). Sonof Harry and Sally Ann (Shaw) Porch.

(422). Anna May Porch (6). Sally (5). Mary (4). Elizabeth (3). Andrew (2). John (1). Daughter of Harry and Sally Ann (Shaw) Porch.

(423). Hugh Norris (6). Preston (5). Andrew J. (4). Elizabeth (3). Andrew (2). John (1). Son of Erastus Preston and Jennie (Lapsley) Norris
Married
Mamie Essinger

They were parents of two children.

(424). Geo. Norris (6). Preston (5). Andrew J. (4). Elizabeth (3). Andrew (2). John (1). Son of Erastus Preston and Jennie (Lapsley)Norris
Deceased.

(425). Jack Norris (6) Preston (5). Andrew J. (4). Elizabeth (3). Andrew (2). John (1). Son of Erastus Preston and Jennie (Lapsley) Norris.
No further records.

(426).Roy Lapsley Norris (6). Preston (5). Andrew J. (4). Elizabeth (3). Andrew (2). John (1). Son of Erastus Preston and Jennie (Lapsley) Norris
Born
Married
Ada Driscoll.

They were parents of:

(727) Beverly Mae Norris (7).

(427).Maxwell Preston Norris (6). Preston (5). Andrew J. (4). Elizabeth (3). Andrew (2). John (1). Son of Erastus Preston and Jennie (Lapsley) Norris
Married 1914
Esther Petty

They were parentsof:

(728). Raymond Norris (7).

(428).Harry Hall Norris (6). Jonathan (5). Andrew J. (4). Elizabe (3). Andrew (2). John (1). Son of Andrew J. and Lydia (Hal N Norris.
Married

They were parents of:

(729). Lulu Ruth Norris (7).
(730) Wesley Norris (7).

(429).Nettie May Norris (6). Jonathan (5). Andrew (4). Elizabeth (3). Andrew (2). John (1).
Deceased.

(430).Clyde Melville Chandler (6). Lulu (5). Andrew J. (4). Elizabeth (3). Andrew (2). John (1). Son of Wm. Andrew and Lulu Ruth (Norris) Chandler
Born May 7, 1885
Married 1912
Josephine Giesce

No children

(431).Norris Andrew Chandler (6). Lulu (5). Andrew J. (4). Elizabeth (3). Andrew (2). John (1). Son of Wm. Andrew and Lulu Ruth (Norris) Chandler
Born March 13, 1888
Died 1920. Shot in a burgular raid in his store in Seneca, Mo.
Married 1912
Ethel Grubbs
Died1914

They were parents of:

(731) James Wm. Chandler (7).

(432).Lulu Maxine Chandler (6). Lulu (5).Andrew J. (4). Elizabet

(3). Andrew (2). John (1). Daughter of Wm. Andrew and Lulu R. (Norris) Chandler
Born July 19, 1905
Married 1922
Earl Preston Trobert
Born July 1, 1894

They were parents of:

(732) Gordon Chandler Trobert (7)

(433). Norval Norris (6). Andrew J., Jr. (5). Andrew J. (4). Elizabeth (3). Andrew (2). John (1). Son of Andrew Jackson Norris, Jr. and Cora (Litsinger) Norris
Married
Norval Norris and his wife are parents of one child.

(434). Marie Norris (6). Andrew J., Jr. (5). Andrew J. (4). Elizabeth (3). Andrew (2). John (1). Daughter of Andrew Jackson Norris, Jr. and Cora (Litsinger) Norris
Andrew Jackson Norris family reside in the West.

(435). Clarence Norris (6). Edw. W. (4). (5). George (4). Elizabeth (3). Andrew (2). John (1). Son of Edward Wiley and Cassie (Pierce) Norris
Born 1883
Married 1903
Clara Stausbury

They were parents of:

(733) Grace Norris (7).
(734) Clarence Melvin Norris (7).
(735) John Clifton Norris (7)

Reside New Freedom, Pa.

(436). Milford Norris (6). Edw. W. (5). Geo. W. (4). Elizabeth (3). Andrew (2). John (1). Sonof XEdward Wiley and Cassie (Pierce) Norris
Born 1885, York Co., Pa.
Married Alice Kearns, York Co., Pa.
They were parents of:

(736) Mable Norris (7).
(737) Howard Norris (7).

(437). Wilbur Pierce Norris (6). Edw. W. (5). Geo. W. (4). Elizabeth (3). Andrew (2). John (1). Son of Edward Wiley and Cassie (Pierce) Norris
Born 1889
Married 1916
Myrtle Marsteller

No children.

(438). Raymond Hope Norris (6). Jos. (5). Geo.W. (4). Elizabeth (3). Andrew (2). John (1). Son of Joseph Miller and Ida Bell (Almony) Norris
Born Jan 27, 1895
Married April 10, 1921
Radia Jones

No children.

(439). Everett James Norris (6). Jos. (5). Geo. W. (4). Elizabeth (3). Andrew (2). John (1). Son of Joseph Miller and Ida Bell (Almony) Norris
Born March 6, 1897
Bachelor.

(440). George Miller Norris (6). Jos. (5). Geo. W. (4). Elizabeth (3). Andrew (2). John (1). Son of Joseph Miller Norris and Ida Bell (Almony) Norris
Born May 9, 1899
Bachelor

(441). Charles Earl Norris (6). Jos. (5). Geo. W. (4). Elizabeth (3). Andrew (2). John (1). Son of Joseph Miller and Ida Bell (Almony) Norris
Born Jan. 11, 1907
Married Apr. 12, 1930
Geraldine Lentz

They were parents of:

(737A) Pearl Irene Norris (7).

(442). Mary Anstine (6). Agnes (5). Geo. W.. (4). Elizabeth (3). Andrew (2). John (1). Daughter of Geo. W. and Agnes E. (Norris) Anstine
Married
Harry Taylor

They were parents of:

(738) Ruth Anstine Taylor (7).
(739) Catharine Anstine Taylor (7).

(443). Rebecca Anstine (6). Agnes (5). Geo. W. (4). Elizabeth (3). Andrew (2). John (1). Daughter of Geo.W. And Agnes E. (Norris Anstine

Married
Charles Christopher of Baltimore, Md.

They were parents of:

(740) Wesley Anstine Christopher (7).
(741) Mary Agnes Christopher (7).

(444). Mary Anita Norris (6). Nicholas (5). Geo.W. (4). Elizabeth (3). Andrew (2). John (1). Daughter of Nicholas Nelson and Mary Cora (Strawbridge) Norris
Born Nov. 20, 1895
Married
Clark Bowman

They were parents of:

(742) Carlton Bowman (7).
(743) Hubert Bowman (7).
(744) Glen Bowman (7).

(445). Beatrice Rae Norris (6). Nicholas (5). Geo. W. (4). Elizabeth (3). Andrew (2). John (1). Daughter of Nicholas Nelson and Mary Cora (Strawbridge) Norris
Born Dec. 14, 1896
Married
Clark Lowe

They were parents of:

(745) Mervin Lowe (7).
(746) Clark Lowe (7).

(446). Clayton Norris (6). Nicholas (5). Geo. W. (4). Elizabeth (3). Andrew (2). John (1). Son of Nicholas Nelson and Mary Cora (Strawbridge) Norris

Married
Mary Yost

They were parents of:

(747). Mary Lou Norris (7).
(748). Gloria Ann Norris (7).

(447). Robert Bryan Norris (6). Nicholas (5). Geo.W. (4). Elizabeth (3). Andrew (2). John (1). Son of Nicholas Nelson and Mary Cora (Strawbridge) Norris
Born Aug. 13, 1902
Married
Bertha Slender

They were parents of:

(749) Edw. Norris (7).
(750) Robert Norris (7).

(448). Margaret Blanche Norris (6). Nicholas (5). Geo. W. (4). Elizabeth (3). Andrew (2). John (1). Daughter of Nicholas Nelson and Mary Cora (Strawbridge) Norris
Born Nov. 30, 1905
Married
Raymond Schminkey

They were parents of:

(751) Rodney Linberg Schminkey (7).

(449). Melvin Rankin Gemmill (6). Elva (5). Geo. W. (4). Elizabeth (3). Andrew (2). John (1). Sonof Rankin and Elva (Norris) Gemmill.

Married
Ethel Mann of Baltimore, Md. Residence Baltimore, Md.

They were parents of:

(752) Robert Gemmill (7).
(753) Warren Gemmill (7).

(450). Hilda Gemmill (6). Elva (5). Geo.W. (4). Elizabeth (3). Andrew (2). John (1). Daughter of Rankin and Elva (Norris) Gemmill

Married
Ralph Birmingham of Baltimore Co., Md. Residence Baltimore, Md.

They were parents of:

(754) John Birmingham (7).
(755) Nancy Birmingham (7).
(756) Ralph Birmingham (7).
(757) Eugene Birmingham (7).

(451). Harold Gemmill (6). Elva (5). Geo. W. (4). Elizabeth (3). Andrew (2). John (1). Son of Rankin and Elva (Norris) Gemmill

Married
Margaret Essig of Baltimore, Md. Residence Baltimore, Md.

(452). Nellie May Norris (6). Geo. W., Jr. (5). Geo. W. (4). Elizabeth (3). Andrew (2). John (1). Daughter of George W. and Addie (Edie) Norris
Born Sept. 11, 1898
Married Oct. 11, 1925
Ellis Patterson Residence Eustis, Florida

(453). Sarah Winiford Evans (6). Florence (5). Elizabeth (4). Elizabeth (3). Andrew (2). John (1). Daughter of Walter H. and Florence A. (Woodrow) Evans

(454). James Harley Evans (6). Florence (5). Elizabeth (4). Elizabeth (3). Andrew (2). John (1).
Deceased.

(456). Ethel Malcoln ~~xxx~~ Woodrow (6). Valney (5). M. Elizabeth (4). Elizabeth (3). Andrew (2). John (1). Daughter of Valney Van and Katharine (Vane) Woodrow

(457). Myrtle Marie Woodrow (6). Valney (5). M. Elizabeth (4). Elizabeth (3). Andrew (2). John (1). Daughter of Valney Van and Katharine (Vane) Woodrow.

(458). Fannie Elizabeth Woodrow (6). Valney (5). M. Elizabeth (4). Elizabeth (3). Andrew (2). John (1). Daughter of Valney Van and Katharine (Vane) Woodrow.

(459). Ruth Evelyn Woodrow (6). Valney (5). M. Elizabeth (4). Elizabeth (3). Andrew (2). John (1). Daughter of Valney Van and Katharine (Vane) Woodrow.

(460). John Kauffman (6). Cora (5). M. Elizabeth (4). Elizabeth (3) Andrew (2). John (1). Son of Frederick and Cora E. (Woodrow) Kauffman.

(461). Joseph Kauffman (6). Cora (5). M. Elizabeth (4). Elizabeth (3 Andrew (2). John (1). Son of Frederick andCora E. (Woodrow) Kauffman.

(462). Margaret Kauffman (6)0 Cora (5). M. Elizabeth (4). Elizabeth (3). Andrew (2). John (1). Daughter of Frederick and Cora E. (Woodrow) Kauffman.

(463). Mable Kauffman (6). Cora (5). M. Elizabeth (4). Elizabeth (3) Andrew (2). John (1). Daughter of Frederick and Cora E. (Woodrow) Kauffman

(464). Frederick Kauffman (6). Cora (5). M. Elizabeth (4). Elizabeth (3). Andrew (2). John (1). Son of Frederick and Cora E. (Woo row) Kauffman

(465). Frank Kauffman (6). Cora (5). M. Elizabeth (4). Elizabeth (3) Andrew (2). John (1). Son of Frederick and Cora E. (Woodrow) Kauffman.

(466). Cora Kauffman (6). Cora (5). M. Elizabeth ((4). Elizabeth (3) Andrew (2). John (1). Daughter of Frederick and Cora E. (Woodrow) Kauffman

(467). Charles Kauffman (6). Cora (5). M. Elizabeth (4). Elizabeth (3). Andrew (2). John (1). Son of Frederick and Cora E. (Woodrow) Kauffman.

(468). Odell Clinton Norris (6). Clinton (5). Jonathan (4). Elizabeth (3). Andrew (2). John (1). Son of Clinton and Nettie (Puryear) Norris
Born May 18, 1889
Died Dec. 6, 1901

(469). Dean Stafford Norris (6). Clinton (5). Jonathan (4). Elizabet (3). Andrew (2). John (1). Born May 26, 1907. Son of Clinto
Died Nov. 29, 1921 and Nettie (Puryear) Norris

(470). Eugene Norris Maxwell (6). Alta (5). Jonathan (4). Elizabeth (3). Andrew (2). John (1). Son of O. B. and Alta Sophrona (Norris) Maxwell
Born June 1908

(471). Ethel Maxwell (6). Alta (5). Jonathan (4). Elizabeth (3). Andrew (2). John (1). Daughter of O. B. and Alta Sophrona (Norris) Maxwell

(472).Helen E. Maxwell (6). Alta (5). Jonathan (4). Elizabeth (3). Andrew (2). John (1). Daughter of O. B. and Alta Sophrona (Norris) Maxwell.
Deceased.

(473).Penn A. Sutton (6). Bessie (5). Jonathan (4). Elizabeth (3). Andrew (2). John (1). Sonof Joseph G. and Abbie Elizabeth (Bessie) (Norris) Sutton
Born April 20, 1896
Married April 29, 1918
Gladys Furtle of Fredricktown, Mo.

They were parents of:

(758) Joseph G. Sutton (7).

(474).Corinne E. Sutton (6). Bessie (5). Jonathan (4). Elizabeth (3). Andrew (2). John (1). Daughter of Joseph G. and Abbie Elizabeth (Bessie) (Norris) Sutton
Born Dec. 17, 1897
Married March 5, 1923
Frank B. Brophy of Berkley, Calif.

They were parents of:

(759). Richard Sutton Brophy (7).
(760) Corinne Elizabeth Brophy (7).

(475).Yvonne Free Norris (6). Winfield (5). Nicholas (4). Elizabeth (3). Andrew (2). John (1). Daughter of Winfield S. and Bertha (Heaton) Norris
Born Dec. 27, 1919

(476).Ethelyne Elizabeth Norris (6). Charles M. (5). Wm. M. (4). Elizabeth (3). Andrew (2). John (1). Daughter of Charles Morgan and Francis (Wiley) Norris
Born May 6, 1899

(477).Frances Gladys Norris (6). Charles M. (5). Wm. M. (4). Elizabeth (3). Andrew (2). John (1). Daughter of Charles Morgan and Frances C.(Wiley)Norris
Born Sept. 13, 1901
Married Aug. 30, 1927
Ernest Edward Gillette

They were parents of:

(761) Jean Gillette (7).

(478).Mary Susan Norris (6). Wm. P. (5). Wm. (4). Elizabeth (3). Andrew (2). John (1). Daughter of Wm. Payne Norris and his first wife Ada Irene (Grove) Norris
Born May 31, 1899
Married 1920
Harry Gibson of Baltimore, Md.

They were parents of:

(762) Robert Gibson (7).

(763) Harry Tidings Gibson (7).
(764) Sarah Irene Gibson (7).
(765) Donald Gibson (7).
(766) Mary Belle Gibson (7).

(479). Sarah Irene Norris (6). Wm. P. (5). Wm. (4). Elizabeth (3). Andrew (2). John (1). Daughter of Wm. Payne Norris and his second wife Elizabeth (McDonald) Norris
Born July 1, 1906
Married Oct. 1932
Thomas Wilson Anderson of Harford Co., Md.

(480). Helen Norris (6). Edw. M. (5). Wm. (4). Elizabeth (3). Andrew (2). John (1). Daughter of Edw. Milton and Lizzie May (Lowe) Norris
Born Sept. 1902
Married 1925
Fred Devilbiss

(481). Dorothy Pearl Norris (6). Edw. M. (5). Wm. (4). Elizabeth (3) Andrew (2). John (1). Daughter of Edw. Milton and Lizzie May (Lowe) Norris
Born 1906
Married Jan. 18, 1927
Harry Arthur Gosnell Residence Baltimore, Md.

They were parents of:

(767) Patricia Gosnell (7).

(482). John Franklin Norris, Jr. (6). Dr. John (5). Wm. (4). Elizabeth (3). Andrew (2). John (1). Son of Dr. John Franklin and Elizabeth Gemmill (Payne) Norris
Born May 5, 1903
Killed in coasting accident at Williamsport, Pa. Feb. 1915.

(483). Helen Norris Smith (6). Ellen (5). Wm. (4). Elizabeth (3). Andrew (2). John (1). Daughter of J. Thomas M. and Ellen Elizabeth (Norris) Smith
Born Dec. 27, 1902
Died July 7, 1903

(484). Eleanor Payne Smith (6). Ellen (5). Wm. (4). Elizabeth (3). Andrew (2). John (1). Daughter of J. Thomas M. and Ellen Elizabeth (Norris) Smith
Born July 7, 1908
Married June 1930
Arthur Young of York, Pa.

They were parents of:

(768) George Arthur Young (7).

(485).Harvey Stokes Payne (6). Alpha (5). Eliza (4). Elizabeth (3). Andrew (2). John (1). Son of Alpha and Carrie (Stokes) Payne.
Born Oct. 5, 1902
Married Oct. 9, 1923
Esther I. Gulden

They were parents of:

(769) Dale Gulden Payne (7).
(770) Wm. Henry Payne (7).

(486).Mary Valda Payne (6). Alpha (5). Elizabeth (4). Elizabeth (3) Andrew (2). John (1). Daughter of Alpha and Carrie (Stokes) Payne
Born March 28, 1908
Married July 9, 1927
Harmon Haller

They were parentsof:

(771) Randall Payne Haller (7).

(487).Lydia Jane Payne (6). Alpha (5). Elizabeth (4). Elizabeth (3). Andrew (2).John (1). Daughter of Alpha and Carrie (Stokes) Payne
Born Feb. 15, 1915
Married Oct. 7, 1931
Jesse Boswell

(488).Lulu May Payne (6). Alpha (5). Eliz~~abeth~~ (4). Elizabeth (3). Andrew (2). John (1). Daughter of Alpha and Carrie (Stokes) Payne
Born Dec. 15, 1915

(489).Edw. Clinton Payne (6). Alpha (5). Eliza (4). Elizabeth (3). Andrew (2). John (1). Son of Alpha and Carrie (Stokes) Payne
Born June 23, 1921

(490).Nellie Viola Stein (6). Amy (5). Eliza (4). Elizabeth (3). Andrew (2). John (1). Daughter of Grafton and Amy May (Payne) Stein
Born Dec. 26, 1912

(491).Lydia Louise Stein (6). Amy (5). Eliza (4). Elizabeth (3). Andrew (2). John (1). Daughter of Grafton and Amy May (Payne) Stein
Born Sept. 21,1914

(492).Ruth Catharine Morrison (6). Lydia (5). Eliza (4). Elizabeth (3). Andrew (2). John (1). Daughter of Harry E. and Lydia Myrtle (Payne) Morrison
Born Nov. 28,1912

(493).Matthew Guy Lentz (6). Amelia (5). Noah (4). Samuel (3). Andrew (2). John (1). Son of Rev. John Nelson Lentz and his wife Martha Amelia (Leitz) Lentz

Born
Married June 24, 1905
Edna Diehl
Born Residence Glen Rock, Pa.

They were parents of:

(772) Margarette Lentz (7).
(773) Charlotte Lentz (7).
(774) Dora Amelia Lentz (7).

(494). Amelia Electa Seitz (6). Victor (5). Noah K. (4). Samuel (3). Andrew (2). John (1). Daughter of Victor Evans and Emma (Glatfelter) Seitz
Born Sept. 6, 1896
Died March 12, 1897

(495). Evan Brinton Seitz (6). Victor (5). Noah K. (4). Samuel (3). Andrew (2). John (1). Son of Victor Evans and Emma (Glatfelter) Seitz
Born Dec. 15, 1898

(496). Guy Cleon Seitz (6). Victor (5). Noah K. (4). Samuel (3). Andrew (2). John (1). Sonof Victor Evans and Emma (Glatfelter) Seitz
Born March 31,1903

(497). May Moul (6). Miriam (5). Joshua (4). Samuel (3). Andrew (2). John (1). Daughter of Edgar and Miriam (Seitz) Moul

Married
S. Luckinbill Residence York,Pa.

(498). Louise Moul (6). Miriam (5). Joshua (4). Samuel (3). Andrew (2). John (1). Daughter of Edgar and Miriam (Seitz) Moul

Married
Austin

(499). Betty Jane Seitz (6). Charles (5). Joshua (4). Samuel (3). Andrew (2). John (1). Daughter of Charles W. and Sarah E. (Gontner) Seitz
Born July 10, 1917, Milwaukee, Wis.
Married Apr. 5, 1939
Herbert E. Bohren, Elkins Park, Pa.

They were parents of:

(774A) Son (7). Born Oct. 23, 1943, Phila. Pa.

(500). Geraldine Gortner Seitz (6). Charles (5). Joshua (4). Samuel (3). Andrew (2). John (1). Daughter of Charles W. and Sarah E. (Gortner) Seitz
Born Nov. 2, 1921, Milwaukee, Wis.
Married July 4, 1941,
Harry E. Leiser, U.S.N.R. of Milwukee, Wis.
(775A) Child Born Nov. 1944

(501). Helen Seitz Brown(6). Carrie (5). Joshua (4). Samuel (3).

Andrew (2). John (1). Daughter of James and Carrie (Seitz) Brown
Born April 1, 1907, Bridgeport, Conn.
Married March 1930 by Rev. Faus at Hughesville, Pa.
Gerald Kunn Residence Halstead, Pa.

They were parents of:

(775) Wm. Edgar Kunn (7).

(502). Joshua Edgar Brown (6). Carrie (5). Joshua (4). Samuel (3). Andrew (2). John (1). Daughter of James and Carrie (Seitz) Brown
Born Aug. 19, 1908 at Bridgeport, Conn.
Married
Residence Montana

(503). Dorothy Elizabeth Brown (6). Carrie (5). Joshua (4). Samuel (3). Andrew (2). John (1). Daughter of James and Carrie (Seitz) Brown
Born April 28, 1910, at Bridgeport, Conn.
Married May 31, 1933 by Rev. Faus at Hughesville, Pa.
Armon Diedrick

They were parents of:

(776) Armon Diedrick, Jr. (7).
(777) Thos. James Diedrick (7).

(504). Margaret Susan Brown (6). Carrie (5). Joshua (4). Samuel (3). Andrew (2). John (1). Daughter of James and Carrie (Seitz) Brown
Born Jan. 4, 1914 at Bedford, Ohio
Married Jan. 19, 1934
J. Paul Klinger Residence Phila., Pa.

They were parents of:

(778) Marilyn Helen Klinger (7).
(778A) Diana Marie Klinger (7).

(505). Wilbur Scott Seitz, Jr. (6). Scott (5). Joshua (4). Samuel (3). Andrew (2). John (1). Son of Wilbur Scott Seitz and Minnie (Haynie) Seitz
Born Feb. 12, 1911
Married Sept. 29, 1932 at Peply, N.Y.
Dorothy L. Culley Residence Alliance, Ohio

They were parents of:

(779) Scott Wm. Seitz (7).
(780) Gale Carolyn (7).

(506). Richard Seitz (6). Frank (5). Joshua (4). Samuel (3). Andrew (2). John (1). Son of Franklin Gardiner and Lulu (Kretzer) Seitz

Born Sept. 10, 1909
Married
Jewell

(781) Don Richard Seitz (7).

(507). Earl Seitz (6). Frank (5). Joshua (4). Samuel (3). Andrew (2). John (1). Sonof Frank and Lulu (Kretzer) Seitz
Born Dec. 24, 1911 at Camden, N.J.

(508). Robert Seitz (6). Frank (5). Joshua (4). Samuel (3). Andrew (2). John (1). Son of Franklin Gardiner and Lulu (Kretzer) Seitz
Born Apr. 21, 1913
Died July 17, 1928

(509). Donald Seitz (6). Frank (5). Joshua (4). Samuel (3). Andrew (2). John (1). Son of Franklin and Gardiner and Lulu (Kretzer) Seitz
Born Aug. 17, 1915, Camden, N.J.
Now at Chanute Field, Rantoul, Ill. Army Corp. Training Fld.

(510). Florence Seitz (6). Frank (5). Joshua (4). Samuel (3). Andrew (2). John (1). Daughter of Franklin Gardiner and Lulu (Kretzer) Seitz
Born June 25, 1918, Collingsworth, N.J.

(511). Doris Seitz (6). Frank (5). Joshua (4). Samuel (3). Andrew (2). John (1). Daughter of Franklin Gardiner and Lulu (Kretzer) Seitz
Born Aug. 25, 1920

(512). Margaret A. Sell (6). Myrtle (5). Joshua (4). Samuel (3). Andrew (2). John (1). Daughter of John and Myrtle (Seitz) Sell
Born Feb. 14, 1911
Married
Ralph Schultz
Died 1937, Philadelphia, Pa.

(513). Myrtle Louise Sell (6). Myrtle (5). Joshua (4). Samuel (3). Andrew (2). John (1). Daughter of John and Myrtle (Seitz) Sell
Born Sept. 14, 1912
Married
Wm. Zeigler

They were parents of:

(782) Louise Ann Zeigler (7).

(514). John Joshua Sell (6). Myrtle (5). Joshua (4). Samuel (3). Andrew (2). John (1). Sonof John and Myrtle (Seitz) Sell
Born June 5, 1916
Died May 31, 1940 at Mt. Alto, Pa.

(515). Berton Randolph Potter (6). Nettie (5). John (4). Samuel (3). Andrew (2). John (1). Son of Berton Wood and Nettie B. (Seitz) Potter
Born Sept. 21, 1905

(516). Erwin Rinehart, Jr. (6). Erwin (5). Sarah (4). Samuel (3). Andrew (2). John (1). Son of Erwin and his wife
Born London Co., Va.

(517). Florence Marie Caldwell (6). Virginia (5). Susannah (4). Samuel (3). Andrew (2). John (1).
Daughter of J. A. and Virginia (McMahon) Caldwell

This family all resided near Denver, Col.
No further records.

(518). George Seitz McWilliams (6). Elva (5). Andrew (4). Samuel (3). Andrew (2). John (1). Son of John and Elva (Seitz) McWilliams.
Born York, Co., Pa.
Married
Miss Lehman

They were parents of:

(783) Nellie McWilliams (7).
(784) Stirling McWilliams (7).

(519). Elva Seitz McWilliams (5). Elva (5). Andrew (4). Samuel (3). Andrew (2). John (1). Daughter of John and Elva (Seitz) McWilliams
Born York, Co., Pa.
Married
Paul Keeney

They were parents of:

(785) Neeley Keeney (7).
(786) Mary Keeney (7).
(787) John Keeney (7).
(788) Martha Keeney (7).
(789) Hilda Keeney (7).
(790) Gladys Keeney (7).
(791) Naomi Keeney (7).
Two more children names unknown.

(520). Monroe Holland Seitz (6). Victor (5). Penfield (4). Samuel (3). Andrew (2). John (1). Son of Victor Spurgeon M. and Rebecca (Holland) Seitz
Born Feb. 22, 1910
Died July 26, 1928

(521). Wilbur Franklin Seitz (6). Howard G. E. (5). Penfield (4). Samuel (3). Andrew (2). John (1). Son of Howard Goulden Elsworth and Geneva G. Morris (Seitz)
Born Feb. 2, 1902
Married
Alice Estella Oswinkle, daughter of Frank Oswinkle and his wife Theresa (Schmidt) Oswinkle

They were parents of:

(792) Wilbur Franklin Seitz (7).
(793) Charles Melvin Seitz (7).
(794) LeRoy Gilbert Seitz (7).

(522). Melvin Charles Seitz (6). Howard G. E. (5). Penfield (4). Samuel (3). Andrew (2). John (1). Son of Howard Gouldin Ellsworth and Geneva Grace (Morris) Seitz
Born Nov. 1, 1908
Married
Mary Helen Warfield, daughter of Thos. Sew. Warfield and his wife Mary Eliza (Robinson) Warfield

(795) Helen Grace Seitz (7).
(796) Charles Melvin Seitz (7).
(797) Edward Alton Seitz (7).

(523). Roland Alton Seitz (6). Howard G. E. (5). Penfield (4). Samuel (3). Andrew (2). John (1). Son of Howard Gouldin Ellsworth and Geneva G. (Morris) Seitz
Born Dec. 30, 1913
Died July 11, 1930

(524). Carl Levern Seitz (6). Samuel I.S. (5). Penfield (4). Samuel (3). Andrew (2). John (1). Son of Samuel Irven Spencer and Clara Melitia (Kreiser) Seitz
Born Feb. 6, 1910
Married
Ruth Elizabeth Pulman, daughter of Thos. J. Pulman and his wife Mary Elizabeth (Heidler) Pulman

(798) Virginia Pulman Seitz (7).

(525). Wm. Clyde Seitz (6). Clarence P. (5). Penfield (4). Samuel (3). Andrew (2). John (1). Son of Clarence Penfield and Bertha Agnes (Holland) Seitz
Born April 5, 1910
Married Mildred Josephone Mitchell, daughter of James Wiley and Anne (Edwards) Mitchell

(526). Nelson Leroy Seitz (6). Clarence P. (5). Penfield (4). Samue (3). Andrew (2). John (1). Son of Clarence Penfield and Bertha Agnes (Holland) Seitz
Born July 6, 1912

(527). Lelia Elizabeth Seitz (6). Clarence (5). Penfield (4). Samuel (3). Andrew (2). John (1). Daughter of Clarence Penfield and Bertha Agnes (Holland) Seitz
Born June 1, 1914
Married
James Raymond Thomas, son of Walter Jonathan Thomas and his wife Sarah Ann Virginia (McInay) Thomas

They were parents of:

(799) John Raymond Thomas, Jr. (7).
(800) Shirley May Thomas (7).
(801) Beverley Anita Thomas (7).

(528). Geneva Grace Seitz (6). Franklin W. (5). Penfield (4). Samue (3). Andrew (2). John (1). Daughter of Franklin Wilbert and Helen Harriet (Hames) Seitz. Born May 14, 1909.

(529). Glen Franklin Seitz (6). Franklin W. (5). Penfield (4). Sam (3). Andrew (2). John (1). Son of Franklin Wilbert and Helen Harriett (Hames) Seitz. Born Sept. 27, 1910.

(530). Austin Allan Seitz (6). Franklin W. (5). Penfield (4). Samuel (3). Andrew (2). John (1). Son of Franklin Wilbert and Helen Harriet (Hanes) Seitz
Born July 17, 1912
Married
Margaret May Hubbard Daughter of Talmadge DeWitt Hubbard and Mildred Williams Hubbard.

They were parents of:

(802) Austin Allan Seitz, Jr. (7).

(531). Helen Harriet Seitz (6). Franklin W. (5). Penfield (4). Samuel (3). Andrew (2). John (1). Daughter of Franklin W. and Helen Harriet (Hanes) Seitz
Born
Married
Wm. Lewis Buck son of Jefferson Whitley, Buck and Henrietta Ethel (McCormick) Buck

(532). Gladys Florine Gantz (6). Nettie (5). Wiletta (4). Samuel (3) Andrew (2). John (1). Daughter of Geo. W. Gantz and Nettie G. (Keil) Gantz
Born April 11, 1912 New Freedom, Pa.
Married June 4, 1930
Wm. F. Day
They were parents of:
(803) Lina Marea Day (7).
(804) Wilbur Day (7).

(533). Catharine Agnes Gantz (6). Nettie (5). Willette (4). Samuel (3). Andrew (2). John (1). Daughter of Geo. W. and Nettie (Keil) Gantz
Born March 18, 1918

(534). Ethel Florence Markel (6). Florence (5). Wilette (4). Samuel (3). Andrew (2). John (1). Daughter of Clayton and Florence (Keil) Markel
Born Jan. 20, 1924, at Potosi, York Co., Pa.
Married June 24, 1945, Mt. Zion United Evangelical Church by Rev. W. N. S. Meltzer assisted by Rev. M. L. Kroh.
John Jacob Brenneman, son of Mr. and Mrs. John Brenneman

(535). Fern Elizabeth Markel (6). Florence (5). Wilette (4). Samuel (3). Andrew (2). John (1). Daughter of Clayton and Florence (Keil) Markel
Born July 12, 1926
Died Nov. 23, 1926

(536). Carrie Estella Seitz (6). Fillmore (5). Levi (4). Michael (3) Andrew (2). John (1). Daughter of Fillmore Clayton and Emma (Dise) Seitz

Married
Charles Garman

They were parents of:

(805) Treva Garman (7).
(806) Ray Fillmore Garman (7).
(807) Charles Garman, Jr. (7).

(537). Claudia Lucinda Seitz (6). Fillmore (5). Levi (4). Michael (3). Andrew (2). John (1). Daughter of Fillmore Clayton and Emma (Dise) Seitz

Married
Ambrose Shirey

They were parents of:

(808) Alva Shirey (7).

(538). Leo Seitz (6). Michael (5). Levi (4). Michael (3). Andrew (2). John (1). Son of Michael and Elvina (Bubb) Seitz
Born
Married
Cora Stump

They were parents of:

(809) Michael Seitz (7).

(539). Mabel Seitz (6). Michael (5). Levi (4). Michael (3). Andrew (2). John (1). Daughter of Michael and Elvina (Bubb) Sietz

Married
Walter Bailey Residence York, Pa.

They were parents of:

(810) Walter Bailey, Jr. (7).

(540). Lewis Seitz (6). Michael (5). Levi (4). Michael (3). Andrew (2). John (1). Son of Michael and Elvina (Bubb) Seitz
Born Nov. 11, 1897
Died March 28, 1910

(541). Arthur Seitz (6). Howard (5). Geo.W. (4). Michael (3). Andrew (2). John (1). Son of Howard K. and Emma (Kerchner) Seitz

(542). Gordon Seitz (6). Howard (5). Geo.W. (4). Michael (3). Andrew (2). John (1). Son of Howard K. and Emma (Kerchner) Seitz

(543). Richard Seitz (6). Howard (5). Geo. W. (4). Michael (3). Andrew (2). John (1). Son of Howard K. and Emma (Kerchner) Seitz.

(544). Roger Seitz (6). Howard (5). Geo. W. (4). Michael (3). Andrew (2). John (1). Son of Howard K. and Emma (Kerchner) Seitz

(546). Ralph Harrison Seitz (6). Monroe (5). . H. H. (4). Michael (3). Andrew (2). John (1). Son of Edgar Monroe and Gertrude (~~Kerchner~~) Seitz
(Schuettberg)

Born Oct. 15, 1905

(547). Paul Seitz (6). Monroe (5). W. H. H. (4). Michael (3). Andrew (2). John (1). Son of Edgar Monroe and Gertrude (Slaughterback) Seitz
Born Nov. 6, 1907

(548). Myrtle Fritz (6). Lucretia (5). W. H. H. (4). Michael (3). Andrew (2). John (1). Daughter of George and Lucretia (Seitz) Fritz
Born Dec. 6, 1896
Married
Levi Ness

(549). Ethel Fritz (6). Lucretia (5). W. H. H. (4). Michael (3). Andrew (2). John (1). Daughter of Geo. and Lucretia (Seitz) Fritz
Born Feb. 26, 1900

(550). Grace E. Fritz (6). Lucretia (5). W. H. H. (4). Michael (3). Andrew (2). John (1). Daughter of Geo. and Lucretia (Seitz) Fritz
Born Feb. 2, 1905

(551). George Fritz (6). Lucretia (5). W. H. H. (4). Michael (3). Andrew (2). John (1). Son of Geo. and Lucretia (Seitz) Fritz
Born April 10, 1910

(552). John H. Fritz (6). Lucretia (5). W. H. H. (4). Michael (3). Andrew (2). John (1). Son of Geo. and Lucretia (Seitz) Fritz
Born Oct. 11, 1911

(553). Udell Seitz (6). John M. (5). W. H. H. (4). Michael (3). Andrew (2). John (1). Son of John M. and Ida (Metz) Seitz
Born Nov. 23, 1916

(554). Gordon Stick (6). Este (5). Elmira (4). Michael (3). Andrew (2). John (1). Son of Rev. J. Monroe Stick and Este Pearl (Fair) Stick

Sendai, Japan

(555). Amy Olivia Hershner (6). Ina (5). Lucretia (4). Jos. (3). Andrew (2). John (1). Daughter of John J. Hershner and Ina Edith (Hershner) Hershner
Born Aug. 6, 1891 Gorsuch Mills, Md.
Married 1919

Henry Palmer Frankenfield son of John Wesley and Elizabeth (Richmond) Frankenfield

They were parents of:

(811) Ina Frankenfield (7).
(812) John Frankenfield (7).

(556). Evelyn Victoria Hershner (6). Ina (5). Lucretia (4). Jos. (3). Andrew (2). John (1). Daughter of John T. and Ina Edith (Hershner) Hershner
Born Nov. 26, 1893
Married 1918
Geo. Wilton Benson son of Geo. A. and Ida (Fisher) Benson
Born July 16, 1892, Baltimore, Md. Residence, Towson, Md.

They were parents of:

(813) Geo. Wilton Benson, Jr. (7).
(814) Evelyn Benson (7).

(557). Mabel Hershner (6). Ina (5). Lucretia (4). Jos. (3). Andrew (2). John (1). Daughter of John T. and Ina Edith (Hershner) Hershner
Born Aug. 25, 1899 at Perry Hall, Md.
Married Residence Baltimore, Md.
Dr. Carl Fisher Benson, son of Geo. and Ida (Fisher) Benson
Born Aug. 13, 1896

They were parents of:

(815) John Fisher Benson (7).
(816) Charles Donald Be son (7).
(817). Robert Franklin Benson (7).

(558). John Franklin Hershner (6). Ina (5). Lucretia (4). Jos. (3). Andrew (2). John (1). Son of John T. and Ina Edith (Hershner) Hershner)
Born Feb. 13, 1906 Towson, Md.
Graduate Towson High School. Maryland University School of Pharmacy, Captain in the Medical Corps of the U.S. Army, World War II
Residence Towson, Md.

(559). Calvin M. Hershner (6). Jos. Carlton (5). Lucretia (4). Jos. (3). Andrew (2). John (1). Son of Jos. Carlton and Edith (Cooper) Hershner
Born April 3, 1896
Married

(560). Ruth L. Hershner (6). Jos. C. (5). Lucretia (4). Jos. (3). Andrew (2). John (1). Daughter of Jos. Carlton and Edith (Cooper) Hershner
Born 1902

(561). Bryant Baker (6). Amy (5). Lucretia (4). Jos. (3). Andrew (2). John (1). Son of Leslie and Amy M. (Hershner) Baker
Born Feb. 5, 1895
Served in U.S. Postal Service in France 1919

(562). Everett Baker (6). Amy (5). Lucretia (4). Jos. (3). Andrew (2). John (1). Son of Leslie and Amy (Hershner) Baker
Born Nov. 24, 1896
Cost Artillery U.S. Army overseas 1919

(563). Wendell Holmes Baker (6). Amy (5). Lucretia (4). Jos.(3). Andrew (2). John (1). Son of Leslie and Amy M. (Hershner) Baker.
Born Sept. 21, 1898
U.S. Army overseas World War I

(564). Orison Baker (6). Amy (5). Lucretia (4). Jos. (3). Andrew (2 John (1). Son of Leslie and Amy M. (Hershner) Baker
Born Apr. 18, 1902

(565). Ralph Frank Baker (6). Amy (5). Lucretia (4). Jos. (3). Andrew (2). John (1). Son of Leslie and Amy M. (Hershner) Baker
Born Apr. 1906

(566). Miriam Lucretia Baker (6). Amy (5). Lucretia (4). Jos.(3). Andrew (2). John (1). Daughter of Leslie and Amy M. (Hershne Baker
Born June 9, 1908

(567). Margaret Elizabeth Baker (6). Amy (5). Lucretia (4). Jos. (3). Andrew (2). John (1). Daughter of Leslie and Amy M. (Hershner) Baker
Born July 18, 1910

(568). Newton W. Hershner Jr. (6). Newton (5). Lucretia (4). Jos. (3). Andrew (2). John (1). Son of Dr. Newton Webster Hershner and Wilma (Landis) Hershner
Born Aug. 24, 1915

(569). Joseph R. Lee (6). Gertrude (5). Jos. (4). Jos. (3). Andrew (2 John (1). Son of Oscar R. and Gertrude (Seitz) Lee

Married
Esther Walton

They were parents of:

(818) Oscar R. Lee (7).
(819) Thelma E. Lee (7).

(570). Beulah Seitz (6). Ira (5). Jos. (4). Jos. (3). Andrew (2). John (1). Daughter of Ira C. and Minnie (Dellinger) Seitz

(571). Marie Seitz (6). Ira (5). Jos. (4). Jos. (3). Andrew (2). John (1). Daughter of Ira and Minnie (Dellinger) Seitz
Born
Married
William Seitz

No children.

(572). Addie Thompson (6). Maud (5). Jos. (4). Jos. (3). Andrew (2). John (1). Daughter of Jesse R. and Maud E. (Seitz) Thompson

Married
Murrell McCleary

They were parents of two children.

(573).Otto Thompson (6). Maud (5). Jos. (4). Jos. (3). Andrew (2). John (1). Son of Jesse R. and Maud E. (Seitz) Thompson

(574).Arzula Thompson (6). Maud (5). Jos. (4). Jos (3). Andrew (2). John (1). Daughter of Jesse R. and Maud E. (Seitz) Thompson

(575).Carlin Thompson (6). Maud (5). Jos.(4).Jos (3). Andrew (2). John (1). Son of Jesse R. and Maude E. (Seitz) Thompson

(576).Stewart Thompson (6). Maud (5). Jos. (4). Jos. (3). Andrew (2). John (1). Son of Jesse R. and Maud E. (Seitz) Thompson

(577). Rhoda Thompson (6). Maud (5). Jos. (4). Jos. (3). Andrew (2) John (1). Daughter of Jesse R. and Maud E. (Seitz) Thompson

(578).Carl Thompson (6). Maud (5).Jos. (4). Jos. (3). Andrew (2). John (1). Son of Jesse R. and Maud E. (Seitz) Thompson

(579).Almita Anstine (6). Maud (5). Jos. (4). Jos. (3). Andrew (2). John (1). Daughter of Walter and Beulah (Seitz) Anstine

Married
D. Fulton

They are parents of three children.

(580).Margarite Anstine (6). Beulah (5). Jos. (4). Jos. (3). Andrew (2). John (1). Daughter of Walter and Beulah (Seitz) Anstine

(581).Paul Anstine (6). Beulah (5). Jos. (4). Jos. (3). Andrew (2). John (1). Son of Walter and Beulah (Seitz) Anstine

(582).Helen Anstine (6). Beulah (5). Jos. (4). Jos (3).Andrew (2). John (1). Daughter of Walter and Beulah (Seitz) Anstine

Married
James Eaton

(583).Edna Anstine (6). Beulah (5). Jos. (4). Jos.(3). Andrew (2). John (1). Daughter of Walter and Beulah (Seitz) Anstine

Married
James Hersey

(584).Mary Anstine (6). Beulah (5). Jos. (4).Jos. (3). Andrew (2). John (1). Daughter of Walter and Beulah (Seitz) Anstine

(585).Hazel Anstine (6). Beulah (5). Jos. (4). Jos.(3). Andrew (2). John(1). Daughterof Walter and Beulah (Seitz) Anstine

(586).Hilda Anstine (6). Beulah (5). Jos. (4). Jos. (3). Andrew (2 John (1). Daughter of Walter and Beulah (Seitz) Anstine

(587). Robert Anstine (6). Beulah (5). Jos. (4). Jos. (4). Andrew (2). John (1). Daughter of Walter and Beulah (Seitz) Anstine

(588). Jessie Anstine (6). Beulah (5). Jos. (4). Jos. (3). Andrew (2). John (1). Daughterof Walter and Beulah (Seitz) Anstine

(589). Melvin Seitz (6). Laurence (5). Jos. (4). Jos. (3). Andrew (2) John (1). Son of Laurence I. and Susan (Laugherty) Seitz

(590). Alverta Seitz (6). Laurence (5). Jos. (4). Jos. (3). Andrew (2). John (1). Daughterof Laurence and Susan (Laugherty) Seitz

(591). Audrey Seitz (6). Joseph (5). Jos. (4). Jos. (3). Andrew (2). John (1). Daughter of Jos. and Clara (Hetrick) Seitz

(592). Joseph Seitz (6). Jos. (5). Jos. (4). Jos. (3). Andrew (2). John (1). Son of Joseph I. and Clara (Hetrick) Seitz

(593). Paul Seitz (6). John W. F. (5). Jos. (4). Jos. (3). Andrew (2). John (1). Son of John W. F. and Beulah (Walker) Seitz

(594). Elwood Seitz (6). John W. F. (5). Jos. (4). Jos. (3). ANDREW (2) John (1). Son of John W. F. and Beulah (Walker) Seitz

(595). Elsworth Seitz (6). John W. F. (5). Jos. (4). Jos. (3). Andrew (2). John (1). Son of John W. F. andBeulah (Walker) Seitz

(596). Bernard Ort (6). Minnie (5). Jos. (4). Jos. (3). Andrew (2). John (1). Son of Wm. and Minnie Jane (Seitz) Ort

(597). Louise Seitz (6). Thos. R. (5). Jos. (4). Jos. (3). Andrew (2). John (1). Daughter of Thomas Reed and Arlene (Schaeffer) Seitz

(598). Ruth Seitz (6). Thos. R. (5). Jos. (4). Jos. (3). Andrew (2). John (1). Daughter of Thos. Reed and Arlene (Schaeffer) Seitz

(599). Mary Jane Seitz (6). Thos. R. (5). Jos. (4). Jos. (3). Andrew (2). John (1). Daughter of Thos. Reed andArlene (Schaeffer) Seitz

(600). Erline Ort (6). Ella (5). Jos. (4). Jos. (3). Andrew (2). John (1). Daughter of Calvin and Ella Myrtle (Seitz) Ort

(601). Frances Ort (6). Ella (5). Jos. (4). Jos. (3). Andrew (2). John (1). Daughter of Calvin andEllla Myrtle (Seitz) Ort

(602). Florence Doren Seitz (6). John(5). Pleasant (4). Jos. (3). Andrew (2). John (1). Daughter of John Seitz and his wife Seitz
Born Feb. 15, 1919

(603). Catharine Colbert Seitz (6). Rulette (5). Pleasant (4). Jos. (3). Andrew (2). John (1). Daughterof Rulette andEthel (Callhan) Seitz
Born May 23, 1911

(604);Jos. Newton Seitz, Jr. (6). Jos. (5). Pleasant (4). Jos. (3). Andrew (2). John (1). Son of Jos. Newton and May (Callahan) Seitz
Born Oct. 12, 1910

(605).Virginia May Seitz (6). Jos. (5). Pleasant (4).Jos. (3). Andrew (2). John (1). Daughter of Jos. Newton and May (Callahan) Seitz
Born July 12, 1914

(606).Earl Bond (6). Sallie (5). Charles (4). Jos. (3). Andrew (2). John (1). Sonof Ross and Sallie Lou Edith (Seitz) Bond
Deceased.

(607). Robert Baltshart (6). Goldie (5). Jane (4). Jos. (3). Andrew (2). John (1). Son of Walter and Goldie (Krout) Baltshart

(608).Harry W. Stover (6). Barbara E. (5). Geo. F. (4). Nicholas (3). Andrew (2). John (1). ~~Daughter~~ of John C. and Barbara Elizabeth (Seitz) Stover Son/
Born Apr. 15, 1883
Died Oct. 22, 1918

(609).Millie Stover (6). Barbara E. (5). Geo.F.(4). Nicholas (3). Andrew (2). John (1). Daughterof John C. and Barbara Elizabeth (Seitz) Stover
Born Aug. 8, 1884
Died Feb. 17, 1912
Married Dec. 22, 1891
Oscar Wherley
No children

(610).Robert Spencer Stover (6). Barbara E. (5). Geo.F. (4).Nicholas (3). Andrew (2). John (1). Son of John C. and Barbara Elizabeth (Seitz) Stover
Born Feb. 19, 1886
Died Aug. 20, 1887

(611).Lydia Viola Stover (6). Barbara E. (5). Geo.F.(4). Nicholas (3). Andrew (2). John (1). Daughter of John C. and Barbara Elizabeth (Seitz) Stover
Born June 3, 1900
Graduate of Patricks BusinessCollege, York, Pa.
Residence Washington, D.C.

(612).Clyde H. Seitz (6). Robt. M. (5). Geo. F. (4). Nicholas (3). Andrew (2). John (1). Son of Robert M. and Miranda (Schmidt) Seitz

Married
Gertrude King

They were parents of:

(820) Clyde H. Seitz, Jr. (7).

(613).Mary Elizabeth Seitz (6). Robt. M. (5). Geo. F. (4).Nicholas (3). Andrew (2). John (1). Daughter of Robert M. and Miranda (Schmidt) Seitz

married Rosa Minnick
Born
They were parents of;
(821)Laura Minnick (7)
(822).Mary Allen Minnick (7).

(614).George Franklin Seitz(6).Robt.M.(5)Geo.F.(4).Nicholas(3).Andrew(2)
John(1).son of Robt.M.and Miranda(Schmidt)Seitz
No further records

(615).Margaret Seitz(6).Robt M.(5).Geo.F.(4).Nicholas(3).Andrew(2).John(1
daughter of Robt.M.and Miranda(Schmidt)Seitz
Married
Stole Dickerson.

(616).Geo.Allen Erfman(6).Nettie V.(5).Geo.F.(4).Nicholas(3).Andrew(2)Jno
Born. Residence Washington D.C

(617).Thos.Harmon Erfman(6).Nettie V.(5).Geo.F.(4).Nicholas(3).Andrew(2).
John(1).son of Wm.F.and Nettie Viola (Seitz) Erfman.
Residence Washington D.C

(618). Walter Franklin Erfman(6).Nettie V.(5).Geo.F.(4).Nicholas(3).
Andrew(2).Jno(1).son of Wm.F.and NettieV.(Seit)Erfman
Residence Washington D.C

(619).Jas.Robt.Erfman(6).Nettie V.(4).Geo.F.(4).Nicholas(3).Andrew(2).
Jno.(1).son of Wm.F.& Nettie Viola (Seitz)Erfman.

(620).Spurgeon G.Seitz(6).Hamilton(5).Stephen(4).Nicholas(3).Andrew(2)
Jno(1).son of Hamilton & Elizabeth(Fissell)Seitz
Born June 26.1891
Married Edith Price Dec.26.1912
Born Aug 10.1892.
They were parents of;
(822A).Clifton G.Seitz (7).

(621).Earl F.Seitz(6).Hamilton(5)Stephen(4).Nicholas(3).Andrew(2).Jno(1
son of Hamilton and Elizabeth(Fissell)Seitz
Born April 2.1895
Married March 20.1920
Mary G .Fales.
Born Oct 15.1899
They are parents of;
(822 B).Earl W.Seitz. (7).
(620 A). (822 C).Lois V.Seitz (7).

Myrtle Utz(6).Lettie E(5).Stephen(4).Nicholas(3).Andrew(2).Jno(1)
daughter of Ephriam & Lettie E(Seitz)Utz.
Born
Married Leon Bonert.
They were parents of;
((822D) Wanda Bonert (7).

(621B)Estie A.Utz(6).Lettie E(5).Stephen(4).Nicholas(3).Andrew(2).Jno(1
daughter of Ephriam & Lettie E(Seitz)Utz.
Married. Bowser. No children.

(622).Ruth E.Seitz(6).Chas.E.(5).Stephen(4).Nicholas(3).Andrew(2).Jno(1
daughter of Chas.E.and Addie Seitz.

(623).Carrie E.Seitz(6).Chas.E.(5).Stephen(4).Nicholas(3).Andrew(2).
John(1).daughter of Charles E.and Addie Seitz.

(625).Harold Irvine Wilson (6). Bessie (5). Cora (4). Nicholas (3). Andrew (2). John (1). Son of Bessie Otilda (Irvine) Wilson
Born Dec. 6, 1911

(626).Ethel Roberta Wilson (6). Bessie O. (5). Cora (4). Nicholas (3) Andrew (2). John (1). Daughter of Mr. Wilson and Bessie Otilda (Irvine) Wilson
Born Oct. 9, 1914.

(627).Hush Ellen Wilson (6). Bessie O. (5). Cora (4). Nicholas (3). Andrew (2). John (1). Daughter of Mr. Wilson and Bessie Otilda (Irvine) Wilson
Born Oct. 9, 1914

(628).George Flavel Shewell (6). Helen E. (5). Flavel (4). Nicholas (3). Andrew (2). John (1). Son of George and Helen Esther (Seitz) Shewell
Born Aug. 30, 1927
U.S.Army Oct. 30, 1945, Fort Meade, Md.

(629).Mary Seitz (6). Raymond (5). Henry R. (4). Nicholas (3). Andrew (2). John (1). Daughter of Raymond M. and Erma (Decker) Seitz

(630).Grace Seitz (6). Raymond (5). Henry R. (4). Nicholas (3). Andrew (2). John (1). Daughter of Raymond M. and Erma (Decker) Seitz

(631).Guy Bollinger (6). Leah M. (5). Eli Z. (4). Wm. (3). Andrew (2). John (1). Son of Chas. C. and Leah Minerva (Seitz) Bollinger
Married
Alice Malley

(632).Mary Bollinger (6). Leah M. (5). Eli Z. (4). Wm. (3). Andrew (2). John (1). Daughter of Chas. C. and Leah Minerva (Seitz) Bollinger
Married
William Delker

They were parents of:

(823) Wm. Delker, Jr. (7).
(824) Norwood Delker (7).

(633).Vernon Bollinger (6). Leah M. (5). Eli Z. (4). Wm. (3). Andrew (2). John (1). Son of Chas. C. and Leah Minerva (Seitz) Bollinger
Married
Catharine Allison

They were parents of:

(825) Charles Curtis Bollinger (7).
((826) Norma Lorraine Bollinger (7).

(634).Raymond Bollinger (6). Leah M. (5). Eli Z. (4). Wm. (3). Andrew (2). John (1). Son of Charles and Leah Minerva

6th Gen:

(Seitz) Bollinger
Married
Stella Rohrbaugh

They were parents of:

(827) Raymond Bollinger, Jr. (7).
(828) Donald Eugene Bollinger (7).

(635). Foster Seitz (6). Geo. F. (5). Eli Z. (4). Wm. (3). Andrew (2). John (1). Son of Geo. Franklin and Anna (Bear) Seitz

(636). Florence Seitz (6). Geo. F. (5). Eli Z. (4). Wm. (3). Andrew (2). John (1). Daughter of Geo. Franklin and Anna (Bear) Seitz

(637). Marie Seitz (6). Geo. F. (5). Eli Z. (4). Wm. (3). Andrew (2). John (1). Daughter of Geo. Franklin and Anna (Bear) Seitz

(638). Franklin Wherley (6). Gertrude (5). Eli Z. (4). Wm. (3). Andrew (2). John (1). Son of E. Oscar and Gertrude Alida (Seitz) Wherley

(639). Morris Gantz (6). Sarah (5). Eli Z. (4). Wm. (3). Andrew (2). John (1). Daughter of John M. and Sarah Ellen (Seitz) Gantz.

(640). Anna Gantz (6). Sarah (5). Eli Z. (4). Wm. (3). Andrew (2). John (1). Daughter of John M. and Sarah Ellen (Seitz) Gantz

(642). Bertha Rohrbaugh (6). Edw. S. (5). Eliza J. (4). Wm. (3). Andrew (2). John (1). Daughter of Edw. Seitz Rohrbaugh and Jennie (Rohrbaugh) Rohrbaugh
Born Nov. 6, 1892
Married
Claud Hamm

They were parents of:

(829) Vernon L. Hamm (7).
(830) Hazel L. Hamm (7). Deceased
(831) Marie E. Hamm (7).
(832) Russell R. Hamm (7).
(833) Francis S. Hamm (7).
(834) Stanley Hamm (7).

(643). Clinton S. Rohrbaugh (6). Edw. S. (5). Eliza J. (4). Wm. (3). Andrew (2). John (1). Son of Edw. Seitz Rohrbaugh and Jennie (Rohrbaugh) Rohrbaugh
Born May 7, 1893
Married
Lessel Thomas

They were parents of:

(835) Evelyn Rohrbaugh (7).
(836) Roland Rohrbaugh (7). Deceased
(837) Mary Catharine Rohrbaugh (7).

(644). Ruth E. Rohrbaugh (6). Edw. S. (5). Eliza J. (4). Wm. (3). Andrew (2). John (1). Daughter of Edw. Seitz Rohrbaugh and Jennie (Rohrbaugh) Rohrbaugh
Born Dec. 5, 1895
Married
Clement Dise
No children

(645). John H. Rohrbaugh (6). Edw. S. (5). Eliza J. (4). Wm. (3). Andrew (2). John (1). Son of Edw. Seitz Rohrbaugh and Jennie (Rohrbaugh) Rohrbaugh
Born June 7, 1898
Married
Effie Alban

They were parents of:

(838) Marion Rohrbaugh (7).
(839) Dorothy Rohrbaugh (7).
(840) Genieve Rohrbaugh (7).
(841) Catharine Rohrbaugh (7).
(842) William Rohrbaugh (7).

(646). Julia F. Rohrbaugh (6). Edw. S. (5). Eliza J. (4). Wm. (3). Andrew (2). John (1). Daughter of Edw. Seitz Rohrbaugh and Jennie (Rohrbaugh) Rohrbaugh
Born June 3, 1900
Married
Henry Krebs
No children

(647). Grace V. Rohrbaugh (6). Edw. S. (5). Eliza J. (4). Wm. (3). Andrew (2). John (1). Daughter of Edw. Seitz Rohrbaugh and Jennie (Rohrbaugh) Rohrbaugh
Born March 10, 1903
Married
Otterbein Crother

They were parents of:

(843) Helen E. Crother (7). Last of 7th Generation.

(648). Myrtle Nace (6). Irvin E. (5). Eliza (4). Wm. (3). Andrew (2) John (1). Daughter of Irvin E. and Carrie (Yost) Nace

(649). Annie Nace (6). Irvin E. (5). Eliza J. (4). Wm. (3). Andrew (2). John (1). Daughter of Irvine E. and Carrie (Yost) Nace

(650). Harold Nace (6). Irvin E. (5). Eliza J. (4). Wm. (3). Andrew John (1). Son of Irvin E. and Carrie (Yost) Nace

(651). Jennie Nace (6). Irvin E. (5). Eliza J. (4). Wm. (3). Andrew (2). John (1). Daughter of Irvin E. and Carrie (Yost) Nace

(652). Woodrow Seitz (6). Paul (5). Cyrus (4). Wm. (3). Andrew (2). John (1). Son of Paul and Maggie (Bortner) Seitz

(653). Fletcher Seitz (6). Paul (5). Cyrus (4). Wm. (3). Andrew (2). John (1). Son of Paul and Maggie (Bortner) Seitz

(654). Doris Seitz (6). Paul (5). Cyrus (4). Wm. (3). Andrew (2). John (1). Daughter of Paul and Maggie (Bortner) Seitz

(655). Sarah Catharine Landauer (6). Grace Luella (5). Dr. W. C. (4). Andrew (2). John (1). Daughter of Irvin M. and Grace Luella (Seitz) Landauer
Born Aug. 2.1925

(656). Ann Seitz Landauer (6). Grace L. (5). Dr. W. C. (4). Wm. (3). Andrew (2). John (1). Daughter of Irvin M. and Grace Luella (Seitz) Landauer
Born Aug. 2, 1926

(657). Lee Seitz Zelley (6). Charlotte (5). Roland (4). Wm. (3). Andrew (2). John (1). Son of Geo. W. S. and Charlotte (Seitz) Zelley
Born April 13, 1943

(658). Peter James Seitz (6). Nevin (5). Roland (4). Wm. (3). Andrew (2). John (1). Adopted son of Nevin Heathcote Seitz and his wife Kathryn (Crome) Seitz
Born July 15, 1938

(659). Sally Rebecca Seitz (6). Nevin (5). Roland (4). Wm. (3). Andrew (2). John (1). Daughter of Nevin H. and Kathryn (Crome) Seitz
Born Jan. 22, 1940

(660). Melvin Hass (6). Addie (5). Chas. (4). Henry (3). Andrew (2) John (1). Son of Thomas and Addie (Seitz) Hass.

(661). HARRY Hass (6). Addie (5). Chas. (4). Henry (3). Andrew (2) John (1). Son of Thos. and Addie (Seitz) Hass

(662). Velma Hass (6). Addie (5). Chas. (4). Henry (3). Andrew (2) John (1). Daughter of Thomas and Addie (Seitz) Hass

(663). Chas. Hass (6). Addie (5). Chas. (4). Henry (3). Andrew (2) John (1). Son of Thos. and Addie (Seitz) Hass

(664). Nelson Seitz (6). Oscar (5). Chas. (4). Henry (3). Andrew John (1). Son of Oscar Seitz and wife

(665). Mary Seitz (6). Oscar (5). Chas. (4). Henry (3). Andrew (2) John (1). Son of Oscar Seitz and wife

(666). Bessie Hoover (6). Malcolm (5). Sarah (4). Henry (3). Andrew (2). John (1). Daughter of Malcolm Hoover and his wife

(667). Hilda Rose (6). Laura (5). Lewis (4). Henry (3). Andrew (2) John (1). Daughter of S. C. and Laura E. (Seitz) Rose

(668). Lewis S. Rose (6). Laura (5). Lewis (4). Henry (3). Andrew John (1). Son of S. C. and Laura E. (Seitz) Rose

(669). Elizabeth V. Lockard (6). Maggie (5). Stephen (4). Mary A. (3). Andrew (2). John (1). Daughter of Wm. A. and Maggie (Allison) Lockard

(670). John . A. Lockard (6). Maggie (5). Stephen (4). Mary A. (3). Andrew (2). John (1). Son of Wm. A. and Maggie (Allison) Lockard.

(671). Kathryn Allison (6). Wm. S. (5). Stephen (4). Mary (3). Andrew (2). John (1). Daughter of William H. and Lottie (Berkheimer) Allison.

(672). Wm. A. Olewiler (6). Minnie (5). Stephen (4). Mary (3). Andrew (2). John (1). Son of Elmer E. and Minnie (Allison) Olewiler

(673). Daisey Olewiler (6) Deceased.

(674). Esther M. Olewiler (6). Minnie (5). Stephen (4). Mary (3). Andrew (2). John (1). Daughterof Wm. A. and Minnie (Allison) Olewiler

(675). Bertha F. Olewiler (6). Minnie (5). Stephen (4). Mary (3). Andrew (2). John (1). Daughterof Wm. A. and Minnie (Allison) Olewiler

(676). Susan E. Olewiler (6). Deceased.

(677). Elsie V. Olewiler (6). Minnie (5). Stephen (4). Mary (3). Andrew (2). John (1). Daughter of Wm. and Minnie (Allison) Olewiler.

(678). Ida J. Olewiler (6). Deceased.

(679). Charles A. Olewiler (6). Deceased.

(680). Stephen A. Olewiler (6). Deceased

(681). James Olewiler (6). Deceased

(682). Paul Olewiler (6). Minnie (5). Stephen (4). Mary (3). Andrew (2). John (1). Son of Wm. A. and Minnie (Allison) Olewiler.

(683). Luther Olewiler (6). Deceased.

(684). Amanda E. Canfield (6). Ida (5). Stephen (4). Mary (3. Andrew (2). John (1). Daughterof Roy R. and Ida (Allison) Canfield

(685). Charles I. Canfield (6). Ida (5). Stephen (4). Mary (3). Andrew (2). John (1). Son of Roy R. and Ida (Allison) Canfield

(686). Anna G. Canfield (6). Ida (5). Stephen (4). Mary (3). Andrew (2). John (1). Son of Roy R. and Ida (Allison) Canfield

(687).Stephen A. Canfield (6). Ida (5). Stephen (4). Mary (3). Andrew (2). John (1). Son of Roy R. and Ida (Allison) Canfield

(688).Gladys P. Hawkins (6). Mary (5). Stephen (4). Mary (3). Andrew (2). John (1). Daughter of Wm. E. and Mary F. (Allison) Hawkins.

(689).Wm. Hawkins (6). Mary (5). Stephen (4). Mary (3). Andrew (2). John (1). Son of Wm. E. and Mary F.(Allison) Hawkins

(690).Charles R. Brandt (6). Bertha (5). Stephen (4). Mary (3). Andrew (2). John (1). Son of Emory W. and Bertha (Allison) Brandt

(691).Laura Brandt (6). Deceased.

(692).Esther K. Brandt (6). Bertha (5). Stephen (4). Mary (3). Andrew (2). John (1). Daughter of Emory and Bertha (Allison) Brandt

(693).Margaret Brandt (6). Bertha (5). Stephen (4). Mary (3). Andrew (2). John (1). Daughterof Emory W. and Bertha (Allison) Brandt

(694).Alice R. Allison (6). Chas. (5). Stephen (4). Mary (3). Andrew (2). John (1). Daughter of Chas. and Maggie (LeCrone) Allison

(695).Chas. A. Allison, Jr. (6). Chas. (5). Stephen (4). Mary (3). Andrew (2). John (1). Son of Chas. A. and Maggie (LeCrone) Allison.

(696).Marvin Allison (6). Park (5). Levi (4). Mary (2). Andrew (2). John (1). Son of Park L. and Martha A. (Lockhart) Allison

(697).Thelma Allison (6). Park (5). Levi (4). Mary (3). Andrew (2). John (1). Daughter of Park L. and Martha A. (Lockhart) Allison

(698).Pearl Allison (6). Chas. (5). Levi (4). Mary (3). Andrew (2). John (1). Daughter of Chas. W. and Anna (Rote) Allison

(699).Anna Allison (6). Chas. W. (5). Levi (4). Mary (3). Andrew (2). John (1). Daughter of Chas. W. and Anna (Rote) Allison

(700).Chas. W. Allison, Jr. (6). Chas. W. (5). Levi (4). Mary (3). Andrew (2). John (1). Son of Charles W. and Anna (Rote) Allison

(701).Blanche Allison (6). Chas. W. (5).Levi (4). Mary (3). Andrew (2). John (1). Daughter of Chas. W. and Anna (Rote) Allison

(702).Bertha A. Allison (6). Percy (5). Levi (4). Mary (3). Andrew (2). John (1). Son of Percy P. and Anna (Covert) Allison

(703).Gertrude Allison ( ). Percy (5). Levi (4). Mary (3). Andrew (2). John (1). Daughter of Percy P. and Anna (Covert) Allis.

(704). Pearl S. Kelley (6). Gertrude (5). Levi (4). Mary (3). Andrew (2). John (1). Daughter of Michael I. and Gertrude A. (Allison) Kelley

(705). Gene Myra Allison (6): Bertram (5). Emanuel (4). Mary (3). Andrew (2). John (1). Daughter of Bertram and Leah (Strayer) Allison

(706). Reed Allison (6). Bertram (5). Emanuel (4). Mary (3). Andrew (2). John (1). Son of Bertram and Leah (Strayer) Allison

(707). Romaine Allison (6). Harry B. (5). Emanuel (4). Mary (3). Andrew (2). John (1). Daughter of Harry Benton and Irene (Gerbrick) Allison

(708). Alice Fortney (6). Cora (5). Franklin (4). Mary (3). Andrew (2). John (1). Daughter of Geo. and Cora (Allison) Fortney

(709). Edw. Fortney (6). Cora (5). Franklin (4). Mary (3). Andrew (2). John (1). Son of George and Cora (Allison) Fortney.

(710). Claire Allison (6). Irving (5). Chas. (4). Mary (3). Andrew (2). John (1). Son of Irving and Rebecca (Black) Allison

(711). Thelma Allison (6). Irving (5). Chas. (4). Mary (3). Andrew (2 John (1). Daughter of Irving and Rebecca (Black) Allison

(712). Violet Allison (6). Irving (5). Chas. (4). Mary (3). Andrew (2). John (1). Daughter of Irving and Rebecca (Black) Allison

(713). Virginia Allison (6). Irving (5). Chas. (4). Mary (3). Andrew (2). John (1). Daughter of Irving and Rebecca (Black) Allison

(714). Wm. H. Allison (6). Percy P. (5). Chas. H. (4). Mary (3). Andrew (2). John (1). Son of Percy P. and Belle (Herbert) Allison.

(715). Mary E. Allison (6). Percy P. (5). Chas. H. (4). Mary (3). Andrew (2). John (1). Daughter of Percy P. and Belle (Herber Allison.

(716). Glen Akins (6). Hattie (5). Chas. (4). Mary (3). Andrew (2). John (1). Son of Warfield and Hattie (Allison) Akins

(717). Amelia Grafton (6). Hattie (5). Charles H. (4). Mary (3). Andrew (2). John (1). Daughter of Jos. and Hattie (Allison) Grafton.

(718). Arthur Grafton (6). Hattie (5). Chas. H. (4). Mary (3). Andrew (2). John(1). Son of Jos. and Hattie (Allison) Graft

(719). Catharine Allison (6). Mary (5). Joshua (4). Mary (3). Andre (2). John (1). Daughter of Mary Allison.

(720). Woodrow Kreiger (6). Mary (5). Joshua (4). Mary (3). Andrew (2). John (1). Son of Wm. and Mary (Allison) Kreiger

(721).Lillie Kreiger (6). Mary (5). Joshua (4). Mary (3). Andrew (2). John (1). Daughter of Wm. and Mary (Allison) Kreiger.

(722).Grazelle L. Fisher (6). Este (5). Joshua (4). Mary (3). Andrew (2). John (1). Daughter of Victor and Este (Allison) Fisher

(723).George Ehrlinger, Jr.(6). Edna (5). Rosa (4). Mary (3). Andrew (2). John (1). Son of Geo. and Edna (Smith) Ehrlinger

(724).Anna Ehrlinger (6). Edna (5). Rosa (4). Mary (3). Andrew (2). John (1). Daughter of Geo. and Edna (Smith) Ehrlinger

(725).Robert Allison (6). Charles (5). Franey (4). Mary (3). Andrew (2). John (1). Son of Charles and Emma (Crone) Allison.

(726).Mildred Allison (6). Charles (5). Franey (4). Mary (3). Andrew (2). John (1). Daughter of Charles and Emma (Crone) Allison

SEVENTH GENERATION

ANDREW SEITZ

(727). Beverly Mae Norris (7). Roy (6). Preston (5). Andrew (4). Elizabeth (3). Andrew (2). John (1). Daughter of Roy Lapeley and Ada (Briscull) Norris

(728). Raymond Norris (7). Maxwell Preston (6). Preston (5). Andrew (4). Elizabeth (3). Andrew (2). John (1). Son of Maxwell Preston and Esther (Petty) Norris.

(729). Lulu Ruth Norris (7). Harry (6). Jonathan (5). Andrew J. (4). Elizabeth (3). Andrew (2). John (1). Daughter of Harry Hall Norris and his wife

(730). Wesley Norris (7). Harry (6). Jonathan (5). Andrew J. (4). Elizabeth (3). Andrew (2). John (1). Son of Harry Hall Norris and his wife

(731). James Wm. Chandler (7). Norris (6). Lulu (5). Andrew J. (4). Elizabeth (3). Andrew (2). John (1). Son of Norris Andrew and Ethel (Crubbs) Chandler

(732). Gordon Chandler Trobert (7). Lulu (6). Xxxxxx Lulu M. (5). Andrew (4). Elizabeth (3). Andrew (2). John (1). Son of Earl Preston and Lulu Maxine (Chandler) Trobert

(733). Grace Norris (7). Clarence (6). Edw. W. (5). Geo. (4). Elizabeth (3). Andrew (2). John (1). Daughter of Clarence and Clara (Stansbury) Norris
Born
Married
DeWitt Jenkins

(734). Clarence Melvin Norris (7). Clarence (6). Edw. W. (5). Geo. (4). Elizabeth (3). Andrew (2). John (1). Son of Clarence and Clara (Stansbury) Norris

(735). John Clifton Norris (7). Clarence (6). Edw. W. (5). Geo. (4). Elizabeth (3). Andrew (2). John (1). Son of Clarence and Clara (Stansbury) Norris

(736). Mable Norris (7). Milford (6). Edw. W. (5). Geo. 4). Elizabeth (3). Andrew (2). John (1). Daughter of Milford and Alice (Kearns) Norris

(737). Howard Norris (7). Milford (6). Edw. W. (5). Geo. (4). Elizabeth (3). Andrew (2). John (1). Son of Milford and Alice (Kearns) Norris

(737A). Pearl Irene Norris (7). Charles (6). Jos. (5). Geo. (4). Elizabeth (3). Andrew (2). John (1). Daughter of Chas. Earl and Geraldine (Lentz) Norris
Born Apr. 13, 1930

(738). Ruth Anstine Taylor (7). Mary (6). Agnes (5). Geo. W. (4). Elizabeth (3). Andrew (2). John (1). Daughter of Harry and Mary (Anstine) Taylor

(739). Catharine Anstine Taylor (7). Mary (6). Agnes (5). Geo. W. (4). Elizabeth (3). Andrew (2). John (1). Daughter of Harry and Mary (Anstine) Taylor

(740). Wesley Anstine Christopher (7). Rebecca (6). Agnes (5). Geo. W. (4). Elizabeth (3). Andrew (2). John (1). Son of Charles and Rebecca (Anstine) Christopher

(741). Mary Agnes Christopher (7). Rebecca (6). Agnes (5). Geo.W. (4). Elizabeth (3). Andrew (2). John (1). Daughter of Chas. andRebecca (Norris) Christopher

(742). Carlton Bowman (7). Mary (6). Nicholas (5). Geo. W. (4). Elizabeth (3). Andrew (2). John (1). Son of Clark and Mary Anita (Norris) Bowman

(743). Hubert Bowman (7). Mary (6). Nicholas (5). Geo. W. (4). Elizabeth (3). Andrew (2). John (1). Son of Clark and Mary Anita (Norris) Bowman

(744). Glen Bowman (7). Mary (6). Nicholas (5). Geo. W. (4). Elizabeth (3). Andrew (2). John (1). Son of Clark and Mary Anita (Norris) Bowman

(745). Marvin Lowe (7). Beatrice (6). Nicholas (5). Geo. W. (4). Elizabeth (3). Andrew (2). John (1). Sonof Clark and Beatric Rae (Norris) Lowe

(746). Clark Lowe, Jr. (7). Beatrice (6). Nicholas (5). Geo. W. (4). Elizabeth (3). Andrew (2). John (1). Sonof Clark and Beatrice Rae (Norris) Lowe

(747). Mary Lou Norris (7). Clayton (6). Nicholas (5). Geo. W. (4). Elizabeth (3). Andrew (2). John (1). Daughter of Clayton and Mary Cora (Strawbridge) Norris

(748). Gloria Ann Norris (7). Clayton (6). Nicholas (5). Geo. W. (4) Elizabeth (3). Andrew (2). John (1). Daughter of Clayton and Mary Cora (Strawbridge)Norris

(749). Edward Norris (7). Robert B. (6). Nicholas (5). Geo.W.(4). Elizabeth (3). Andrew (2). John (1). Son of Robert Bryan and Bertha (Slander) Norris

(750). Robert Norris (7). Robt B. (6). Nicholas (5). Geo.W. (4). x Elizabeth (3). Andrew (2). John (1). Sonof Robert Bryan and Bertha (Slander) Norris

(751). Rodney Linberg Schminkey (7). Margaret (6). Nicholas (5). Geo. W. (4). Elizabeth (3). Andrew (2). John (1). Son of Raymond and Margaret Blanche (Norris) Schminkey

(752). Robert Gemmill (7). Melvin (6). Elva (5). Geo.W. (4). Elizabeth (3). Andrew (2). John (1). Son of Melvin Rankin and Ethel (Mann) Gemmill

(753). Warren Gemmill (7). Melvin(6). Elva (5). Geo. W. (4). Elizabeth (3). Andrew (2). John (1). Son of Melvin Rankin and Ethel (Mann) Gemmill

(754). John Birmingham (7). Hilda (6). Elva (5). Geo. W. (4). Elizabeth (3). Andrew (2). John (1). Son of Ralph and Hilda (Gemmill) Birmingham

(755). Nancy Birmingham (7). Hilda (6). Elva (5). Geo. W. (4). Elizabeth (3). Andrew (2). John (1). Daughter of Ralph and Hilda (Gemmill) Birmingham

(756). Ralph Birmingham, Jr. (7). Hilda (6). Elva (5). Geo. W. (4). Elizabeth (3). Andrew (2). John (1). Son of Ralph and Hilda (Gemmill) Birmingham

(757). Eugene Birmingham (7). Hilda (6). Elva (5). Geo. W. (4). Elizabeth (3). Andrew (2). John (1). Son of Ralph and Hilda (Gemmill) Birmingham

(758). Joseph G. Sutton (7). Penn (6). Bessie (5). Jonathan (4). Elizabeth (3). Andrew (2). John (1). Son of Penn N. and Gladys (Purtle) Sutton.
Born Feb. 10, 1922

(759). Richard Sutton Brophy (7). Corrine (6). Bessie (5). Jonathan (4). Elizabeth)(3). Andrew (2). John (1). Son of Frank B. and Corrine E. (Sutton) Brophy
Born Aug. 12, 1925

(760). Corrine Elizabeth Brophy (7). Corrine (6). Bessie (5). Jonathan (4). Elizabeth (3). Andrew (2). John (1). Daughter of Frank B. and Corrine E. (Sutton) Brophy
Born Nov. 21, 1927

(761). Jean Gillette (7). Francis (6). Charles H. (5). Wm. (4). Elizabeth (3). Andrew (2). John (1). Daughter of Ernest E. and Francis Gladys (Norris) Gillette
Born April 1930

(762). Robert Gibson (7). Mary (6). Wm. P. (4). Elizabeth (3). Andrew (2). John (1). Son of Harry and Mary Susan (Norris) Gibson
Born June 25, 1921

(763). Harry Tidings Gibson (7). Mary (6). Wm. P. (4). Elizabeth (3). Andrew (2). John (1). Son of Harry and Mary Susan (Norris) Gibson
Born Oct. 1922

(764). Sarah Irene Gibson (7). Mary (6). Wm. P. (5)/ William (4). Elizabeth (3). Andrew (2). John (1). Daughter of Harry and Mary Susan (Nor Gibson
Born Sept. 1925

(765). Donald Gibson (7). Mary (6). Wm. P. (5). Wm. (4). Elizabeth (3). Andrew (2). John (1). Son of Harry and Mary Susan (Norris) Gibson
Born Sept. 25, 1928

(766).Mary Belle Gibson (7). Mary (6). Wm. F. (5). Wm. (4). Elizabeth (3). Andrew (2). John (1). Daughter of Harry and Mary Susan (Norris) Gibson
Born Dec.12, 1932

(767).Patricia Gosnell (7). Dorothy (6). Edw. M. (5). Wm. (4). Elizabeth (3). Andrew (2). John (1). Daughter of Harry Arthur and Dorothy Pearl (Norris) Gosnell

(768).George Arthur Young (7). Eleanor (6). Ellen (5). Wm. (4). Elizabeth (3). Andrew (2). John (1). ~~xxxxxxxx~~ Son of Harry Arthur and Eleanor Payne (Smith) Young, York, Pa.
Born Nov. 1931

(769).Dale Gulden Payne (7). Harvey (6). Alpha (5). Eliza (4). Elizabeth (3). Andrew (2). John (1). Son of Harvey Stokes and Esther I. (Gulden) Payne
Born Dec. 13, 1924

(770).William Henry Payne (7). Harvey (6). Alpha (5). Eliza (4). Elizabeth (3). Andrew (2). John (1). Son of Harvey Stokes and Esther I. (Gulden) Payne

(771).Randall Payne Haller (7). Mary (6). Alpha (5). Eliza (4). Elizabeth (3). Andrew (2). John (1). Son of Harmon and Mary Valda (Payne) Haller
Born Jan. 6, 1932

(772).Margaretta Lentz (7). Guy (6). Amelia (5). Noah (4). Sam (3). Andrew (2). John (1). Daughter of Matthew Guy and Edna (Diehl) Lentz
Born Feb. 28, 1908
She is a graduate nurse Hanneman Hospital, Phila., Pa.

(773).Charlotte Lentz (7). Guy (6). Amelia (5). Noah (4). Sam (3). Andrew (2). John (1). Daughter of Matthew Guy and Edna (Diehl) Lentz
Born July 6, 1909
She is a graduate nurse, Hanneman Hospital, Phila., Pa.

(774).Dora Amelia Lentz (7). Guy (6). Amelia (5). Noah (4). Sam (3). Andrew (2). John (1). Daughter of Matthew Guy and Edna (Diehl) Lentz
Born July 8, 1914

(775).Wm. Edgar Nunn (7). Helen (6). Carrie (5). Joshua (4). Sam (3). Andrew (2). John (1). Son of Gerald and Helen Seitz (Brown) Nunn
Born May 3, 1932, Halstead, Pa.

(776).Armon Diedrick, Jr. (7). Dorothy (6). Carrie (5). Joshua (4). Sam (3). Andrew (2). John (1). Son of Armon and Dorothy Elizabeth (Brown) Diedrick
Born Apr. 20, 1934, Phila., Pa.

(777).Thos. James Diedrick (7). Dorothy (6). Carrie (5). Joshua (4). Sam (3). Andrew (2). John (1). Son of Armon and Dorothy Elizabeth (Brown) Diedrick
Born Dec. 28, 1940

(778).Marilyn Helen Klinger (7). Margaret (6). Carrie (5).Joshua (4). Sam (3). Andrew (2). John (1). Daughter of J. Paul and Margaret (Brown) Klinger
Born March 12, 1936

(778A).Diana Marie Klinger (7). Margaret (6). Carrie (5). Joshua (4). Sam (3). Andrew (2). John (1). Daughter of J. Paul and Margaret (Brown) Klinger
Born Jan 5, 1942

(779).Scott Wm. Sietz (7). Scott, Jr. (6). Scott (5). Joshua (4). Sam (3). Andrew (2). John (1). Son of Wilbur Scott Seitz, Jr. and Dorothy L. (Culley) Seitz
Born Nov. 29, 1935, Cleveland, Ohio

(780).Gale Carolyn Seitz (7). Scott, Jr. (6). Scott (5). Joshua (4). Sam (3). Andrew (2). John (1). Son of Wilbur Scott Seitz, Jr. and Dorothy L. (Culley) Seitz
Born Feb. 28, 1941

(781).Don Richard Seitz (7). Richard (6). Frank (5). Joshua (4). Sam (3). Andrew (2). John (1). Son of Richard and Jewell Seitz
Born March 25, 1941

(782).Louise Ann Zeigler (7). Louise (6). Myrtle (5). Joshua (4). Sam (3). Andrew (2). John (1). Daughter of Wm. and Myrtle Louise (Sell) Zeigler
Born Oct. 15, 1940

(783).Nellie McWilliams (7). Geo. (6). Elva (5). Andrew (4). Sam (3). Andrew (2). John (1). Daughterof Geo. Seitz and (Lehman) McWilliams

(784).Stirling McWilliams(7). George (6). Elva (5). Andrew (4). Sam (3). Andrew (2). John (1). Son of Geo. Seitz and (Lehman) McWilliams

(785).Neeley Keeneyx (7). Elva (6). Elva (5). Andrew (4). Sam (3). Andrew (2). John (1). Son of Pauland Elva (McWilliams) Keeney

(786).Mary Keeney (7). Elva (6). Elva (5). Andrew (4). Sam (3). Andrew (2). John (1). Daughterof Paul and Elva (McWilliams) Keeney

(787).John Keeney (7). Elva (6). Elva (5). Andrew (4). Sam (3). Andrew (2). John (1). Son of Paul and Elva (McWilliams) Keeney

(788).Martha Keeney (7). Elva (6). Elva (5). Andrew(4). Sam (3). Andrew (2). John (1). Daughter of Paul and Elva (McWilliams) Keeney

(789).Hilda Keeney (7). Elva (6). Elva (5). Andrew (4).Sam (3). Andrew (2). John (1). Daughter of Paul andElva (McWilliams) Keeney

(790).Gladys Keeney (7). Elva (6). Elva (5). Andrew (4). Sam (3).

Andrew (2). John (1). Daughter of Paul and Elva (McWilliams) Keeney.

(791). Naomi Keeney (7). Elva (6). Elva (5). Andrew (4). Sam (3). Andrew (2). John (1). Daughter of Paul and Elva (McWilliams) Keeney

Married
Masemore

(792). Wilbur Franklin Seitz, Jr. (7). Wilbur F. (6). Howard G.E. (5). Penfield (4). Sam (3). Andrew (2). John (1) Son of Wilbur Franklin and Alice E. (Oswinkle) Seitz
Born 1922
Married
Marie Rozinski

(793). Charles Melvin Seitz (7). Wilbur F. (6). Howard G. E. (5). Penfield (4). Sam (3). Andrew (2). John (1). Son of Wilbur Franklin and Alice Estella (Oswinkle) Seitz
Born May 18, 1925

(794). LeRoy Gilbert Seitz (7). Wilbur F. (6). Howard G. E. (5). Penfield (4). Sam (3). Andrew (2). John (1). Son of Wilbur Franklin and Alice Estella (Oswinkle) Seitz
Born June 20, 1925 Baltimore, Md.

(795). Helen Grace Seitz (7). Melvin C. (6). Howard G. E. (5). Penfield (4). Sam (3). Andrew (2). John (1). Daughter of Melvin Chas. and Mary Helen (Warfield) Seitz
Born Nov. 20, 1928, Baltimore, Md.

(796). Charles Melvin Seitz (7). Melvin C. (6). Howard G. E. (5). Penfield (4). Sam (3). Andrew (2). John (1). Son of Melvin Charles and Mary Helen (Warfield) Seitz
Born Nov. 28, 1932

(797). Edw. Alton Seitz (7). Melvin C. (6). Howard G. E. (5). Penfield (4). Sam (3). Andrew (2). John (1). Son of Melvin Charles and Mary Helen (Warfield) Seitz
Born May 31, 1934

(798). Virginia Pulman Seitz (7). Carl L. (6). Sam I. S. (5). Penfield (4). Sam (3). Andrew (2). John (1). Daughterof Carl Levern & Ruth Elizabeth (Pulman) Seitz
Born Aug. 19, 1942, Baltimore, Md.

(799). John Raymond Thomas, Jr. (7). Lelia (6). Clarence P. (5). Penfield (4). Sam (3). Andrew (2). John (1). Son of James Raymond and Lelia Elizabeth (Seitz) Thomas
Born Aug. 10, 1936

(800). Shirley Mary Thomas (7). Lelia (6). Clarence P. (5). Penfield (4). Sam (3). Andrew (2). John (1). Daughterof James Raymond and Lelia Elizabeth (Seitz) Thomas
Born April 1, 1938

(801). Beverley Anita Thomas (7). Lelia (6). Clarence F. (5). Penfield (4). Sam (3). Andrew (2). John (1). Daughter of James Raymond and Lelia Elizabeth (Seitz) Thomas
Born April 5, 1943

(802). Austin Allan Seitz, Jr. (7). Austin (6). Franklin W. (5). Penfield (4). Sam (3). Andrew (2). John (1). Son of Austin Allan and Margaret May (Hubbard) Seitz
Born Jan. 30, 1941

(803). Lina Marie Day (7). Gladys (6). Nettie (5). Willetta (4). Sam (3). Andrew (2). John (1). Daughter of Wm. F. and Gladys Florine (Gantz) Day
Born Jan. 18, 1934

(804). Wilbur Day (7). Gladys (6). Nettie (5). Willette (4). Sam (3). Andrew (2). John (1). Son of Wm. F. and Gladys Florine (Gantz) Day
Born July 23, 1937

(805). Treva Garman (7). Carrie E. (6). Fillmore (5). Levi (4). Michael (3). Andrew (2). John (1). Daughter of Chas. and Carrie Estella (Seitz) Garman
Born

(806). Ray Fillmore Garman (7). Carrie (6). Fillmore (5). Levi (4). Michael (3). Andrew (2). John (1). Son of Chas. and Carrie Estella (Seitz) Garman

(807). Charles Garman, Jr. (7). Carrie (6). Fillmore (5). Levi (4). Michael (3). Andrew (2). John (1). Son of Chas. and Carrie Estella (Seitz) Garman

(808). Alva Shirey (7). Claudia (6). Fillmore (5). Levi (4). Michael (3). Andrew (2). John (1). Daugater of Ambrose and Claudia Lucinda (Seitz) Shirey

(809). Michael Seitz (7). Leo (6). Michael (5). Leo (4). Michael (3). Andrew (2). John (1). Son of Leo and Cora (Stump) Seitz

(810). Walter Bailey, Jr. (7). Mabel (6). Michael (5). Levi (4). Michael (3). Andrew (2). John (1). Son of Walter and Mabel (Seitz) Bailey

(811). Ina Elizabeth Frankenfield (7). Olivia (6). Ina (5). Lucretia (4). Jos. (3). Andrew (2). John(1). Daughter of H. Palmer and Olivia (Hershner) Frankenfield
Born May 15, 1922
Graduate of Towsonx High School and Maryland General Hospital School of Nursing. Member of the U.S. Army Nurse Corps serving in England World War II.

(812). John Palmer Frankenfield (7). Olivia (6). Ina (5). Lucretia (4). Jos. (3). Andrew (2). John(1). Son of H. Palmer and Olivia (Hershner) Frankenfield
Born May 15, 1925

Graduate Towson High School. Attended University of Baltimore
Serving in the Infantry. Serving in the Pacific.

(813).Geo. Wilton Benson, Jr. (7). Evelyn (6). Ina (5). Lucretia (4). Jos. (3). Andrew (2). John (1). Son of Geo. Wilton and Evelyn Victoria (Hershner) Benson
Born Oct. 5, 1921 at Govans, Baltimore, Md.
Graduate of McDonough School and Attended John Hopkins University, Baltimore, Md.

(814).Evelyn Marvelle Benson (7). Evelyn (6). Ina (5). Lucretia (4). Jos. (3). Andrew (2). John (1). Daughter of Geo. Wilton and Evelyn Victoria (Hershner) Benson
Born May 29, 1926, Baltimore, Md.
Graduate Towson High School. Now attending western Maryland College

(815).John Fisher Benson (7). Mabel A. (6). Ina (5). Lucretia (4). Jos.(3). Andrew (2). John (1). Son of Dr. Carl Fisher Benson and Mabel (Hershner) Benson
Born July 3, 1923
Graduateof City College, Baltimore, Md. Serving in Naval Reserve and studying medicine at Maryland University

(816).Charles Donald Benson (7). Mabel (6). Ina (5). Lucretia (4). Jos. (3). John (2). John (1). Son of Dr. Carl Fisher Benson and Mabel (Hershner) Benson
Born March 28, 1927
Attending City College, Baltimore, Md.

(817).Robert Franklin Benson (7). Mabel (6). Ina (5). Lucretia (4). Jos. (3).John (2). John (1). Son of Dr. Carl Fisher Benson and Mabel (Hershner) Benson
Born Jan. 17, 1933
Attending Roland Park Junior High School.

(818).Oscar R. Lee (7). Jos. R. (6). Gertrude (5). Jos.(4). Jos. (3). Andrew (2). John (1). Son of Joseph R. and Ester (Walto Lee

(819).Thelma E. Lee (7). Jos. R. (6). Gertrude (5). Jos.(4). Jos. (3). Andrew (2). John (1). Daughter of Jos. R. and Esther (Walton) Lee

(820).Clyde H. Seitz, Jr. (7). Clyde (h). (6). Robert M. (5). Geo. F. (4). Nicholas (3). Andrew (2). John (1). Son of Clyde H. and Gertrude (King) Seitz

(821).Laura Minnick (7). Mary E. (6). Robert M. (5). Geo. F. (4). (Nicholas (3). Andrew (2). John (1). Daughter of Ross and Mary Elizabeth (Seitz) Minnick

(822).Mary Ellen ~~xxxxx~~ Minnick (7). Mary E. (6). Robert M. (5). Geo. F. (4). Nicholas (3). Andrew (2). John (1). Daughter of Ross and Mary Elizabeth (Seitz) Minnick

(823).Wm. Dolker, Jr. (7). Mary (6). Leah M. (5). Eli Z. (4). Wm.(3). Andrew (2). John (1). Son of Wm. and Mary (Bolling Dolker

(8221).Clifton G.Seitz(7).Spurgeon(6).Hamilton(5).Stephen(4).Nicholas
Andrew (2).John(1).son of Spurgeon and Edith(Price)Seitz.
Born July 18,1914
Married May 27.1938
Theda Loover
Born Dec.4.1915

They were parents of;

Stephen G.Seitz (8).
Born Jan 29,1940

Susan Edith Seitz (8).
Born Aug.12.1946

(8223).Earl V.Seitz(7).Earl(6).Hamilton(5).Stephen(4).Nicholas(3)
Andrew(2).John(1). son of Earl and Marg.G.(Falen)Seitz
Born May 15,1921
Married Dec.17.1944
Married Pearl Downey.
Born July 16,1923

(8220).Lois V.Seitz(7).Earl(6).Hamilton(5).Stephen(4).Nicholas(3).
Andrew(2).John(1). daughter of Earl and Mary G(Falen)Seitz
Born July 2,1928

(8222).Wanda Bonert(7).Myrtle(6).Lettie(5).Stephen(4).Nicholas(3)
Andrew (2).John(1). daughter of Leon Bonert and Myrtle(Utz)
Bonert.
Born
Married Herman Raver
They were parents of;

Lee Allan Raver (8).
Paul Ray Raver (8).

(824).Norwood Belker(7).Mary(6).LeahK(5).Eli S.(4).Jm(3).Andrew(2)
John(1).son of William and Mary(Bollinger)Belker.

(825).Chas Curtis Bollinger(7)Vernon(6).Leah M(5).Eli Z(4).Jm(3)
Andrew (2).John(1).son of Vernon and Catharine(Allison)Bollinger

(826).Norma LorraineBollinger(7)Vernon(6).Leah M(5).Levi Z(4).William
Andrew).John(1).daughter of Vernon and Catharine(Allison)
Bollinger.

(827).Raymond Bollinger(Jr.(7)Raymond(6).Leah M(5).Eli Z(4). illiam(
Andrew (2).John(1).son of Raymond and Stella(Rohrbaugh)Bollinger

(828).Donald Eugene Bollinger(7).Raymond(6).Leah M(5).Eli Z(4).
William(3).Andrew(2).John(1).son of Raymond and Stella(Rohrbaugh)
Bollinger.

(829).Vernon L.Mann(7).Bertha(6).Edw.(5).Eliza J(4).Jm(3).Andrew(2)
John(1).son of Claude & Bertha (Rohrbaugh)Mann.

(830).Hazel L.Hamm(7).Bertha(6).Edw.(5).Eliza J.(4). m(3).Andrew(2) John(1).daughter of Claude & Bertha(Rohrbaugh)Hamm

(831).Marie L.Hamm(7).Bertha(6).Edw(5).Eliza J(4). m(3).Andrew(2). John(1).daughter of Claude and Bertha(Rohrbaugh)Hamm.

(832).Russell L.Hamm(7).Bertha(6).Edw,(5).Eliza J(4). m(3)Andrew(2) John(1).son of Claude and Bertha(Rohrbaugh)Hamm

(833).Archie L.Hamm(7).Bertha(6).Edw(5).Eliza J.(4). m(3).Andrew(2 John(1).son of Claude and Bertha (Rohrbaugh)Hamm

(834).Stanley Hamm(7).Bertha(6).Edw.(5).Eliza J(4). m.(3).Andrew(2). John(1).son of Claude and Bertha (Rohrbaugh)Hamm.

(835).Evelyn Rohrbaugh(7).Clinton(6).Edw.E(5)ElizaJ.(4). Elli m(3). Andrew(2).John(1).daughter of Clinton & Naomi(Thomas)Rohrbaugh

(836).Roland Rohrbaugh(7).Clinton(6).Edw E.(5).Eliza J(4).William(3) Andrew(2).John(1).son of Clinton & Naomi(Thomas)Rohrbaugh.

(837).Mary Catharine Rohrbaugh(7).Clinton(6).Edw.E(5).Eliza J(4) m.(3 Andrew(2).John(1).daughter of Clinton and Naomi(Thomas)Rohrbaugh

(838).Marion Rohrbaugh(7).John.H(6).Edw.E(5).Eliza J(4). m.(3).Andrew John(1).son of John H.and Effie(Alban)Rohrbaugh.

(839).Dorothy Rohrbaugh(7).John.H.(6).Edw.E.(5).Eliza J.(4). m(3).Andr John(1).daughter of John H.and Effie(Alban)Rohrbaugh.

(840).Genieve Rohrbaugh(7).John H.(6).Edw E.(5).Eliza J(4).William(3) Andrew(2).John(1).daughter of John H.and Effie (Alban)Rohrbaugh

(841).Catharine Rohrbaugh(7).John H(6).Edw.E.(5).Eliza J.(4).William(. Andrew(2).John(1).daughter of John H.and Effie (Alban)Rohrbaugh

(842).William Rohrbaugh(6).John H(6).Edward E(5).Eliza J.(4). William(3).Andrew (2).John(1).son of John.H.and Effie(Alban) Rohrbaugh.

(843).Helen E.Grother(7).Grace V.(6).Edward E(5).Eliza J(4). William(3).Andrew(2).John(1).daughter of Ottorbein and Grace V.(Rohrbaugh) Grother.

I N D E X .

ADAMS
Blanche, 97
Grace,96
Leon, 97
Mae, 97
Maud, 97
Park, 97
Vera, 97

AKIN.
Glenn, 233

ALLISON.
Alice R, 232
Anna, 232
Bertha 195,197,232.
Bertram.197
Blanche,232.
Catharine,231,233
Charles, 153,196,200.232.
Claire,233,
Cora ,197
Earl,198
Emanuel, 152
Emma,197
Este 199,
Florence,199
Franklin,153
Gene,233
Gertrude,196,232.
Harry,197,198
Hattie, 198
Ida, 195
Irvin, 197
John,199
Joshua, 153
Lennie 152
Lloyd,199
Maggie,194
Mary, 194
Marvin, 232.
Mattie,198
Mildred, 234.
Minnie,195,197
Park,196
Pearl, 232
Percy, 196,198
Reed, 232
Robert,234
Romaine,232.

ALLISON,(continued.
Rose 154,199
Roy,199
Stephen, 152
Thelma,232,233
Violet 233
Virginia 233
William, 195.233

ALTHOUSE
Arthur, 90
Benjamin, 91
Charles 48
Daniel, 49,91
Edith, 91
Elsie,115
Esther 90
Florence 90
Henry, 91
Homer 90
Irvin ,89
James, 48
Jane,49, 115
Jesse 90
John, 49
June,91
Lucinda ,90
Lydia ,89
Ruth,91
Samuel,48
Sylvia,90
Wilbur,C, 115
William,48.90.115

ANSTINE
Almita,223
Edna,223
Hazel,223
Helen,223
Hilda 223
Jesse,224
Mary,206,223
Paul,223
Rebecca,206
Robert, 224

BAILEY.
Charlotte 116
Walter,241

BAKER
Bryant,221
Everett,221
Margaret E.222
Mirian L,222
Newton,222
Orison,222
Ralph F.222
Wendell H.222

BAUMASTER,
Lorraine 194

BEAVERSON,
Alma, 120
Bessie, 103
David, 120
Earl,103
Edward, 103
Florence,103
Harold,103
Naomi,103

BECK.
Cora,66
James.66
Kate,66
Maud.66

BENSON,
Charles,D. 242
Evelyn,N. 242.
George W.242
John,F,242
Robert F.242

BIRMINGHAM
Eugene 237
John,237
Nancy.237
Ralph,237

BLOUSE
Alma.115
Odessa, 115
Victor,115

BOECKEL.
Evelyn,109
Louise.109

BOLLINGER
Charles,243
Donald,E,243
Guy,227

BOLLINGER,continued
Mary ,227
Norma,L,243
Raymond,227.243
Vernon 227

BOND,
Earl,225
BONERT.
.Wanda, 243

BOSE
Hilda,230
Lewis,230

BOWMAN.
.Carlton,236
Glen 236
Hubert,236
BRADFIELD,
Charles,123
Peggy.Lee.123

BRANDT
Charles,232
Esther,K.232
Laura,232
Margaret.232

BRENNEMAN
Janice,110.
BRINK
Stanley,105

BROPHY.
Corrine 237
Richard, 237

BROWN.
Dorothy,E,214
Edgar,214
Helen, 213
Lynda,116
Margaret S.214

BRUNGART,
Franklin,112
Lelia,112
BRUNSTETTER
Elbridge,71
Murray,71
Raymond,71

BUBB.
Henry,110
Paul,110
Rachel,110
Sadie,110

BUTCHER
Ida,70
Jennie,70
Joseph,70
Lottie,70
Mattie,70
Vennie,70

CARMAN
Thaddeus,179

CALDWELL,
.Florence,216

CANFIELD,
Amanda E.231
Anna.G.231
Charles,I,231
Stephen.A.231

CHANDLER.
Andrew.205
Clyde,204
Gordon.235
Grace 235
James,235
Lulu,204
CHRISTOPHER
Mary.A.236
Wesley A.236

CHURCHMAN
.Blanche.94
Irene,94

COLLEGI
Fannie,72

CROWTHER
Helen E.244

DAY
Lina M.241
Wilbur,241

DELKER
Homwood 243
William Jr.242.

DELLINGER
Albert,201
Anna,201
Clarence.201

DEVENEY,
Mary Evelyn,112

DIEDRICK
Armon,238
Thomas J.

DISE
Alma,74
Alvin,74
Annie,42
Rev,Benjamin S.,41
Bertha,75
Clarence,75
Curwin,75
Edna ,75
Eleanor,112
Esther,75
Ethel,112
Eva, 75
Franklin,112
Harvey,75
Helen,75
Henrietta,112
Homer,75
Ivan,74
Jarius,72
Jennie,75
Joseph,41, 112
Joyce,75
Lottie,75
Minerva,75
Orin,74
Paul,112
Preston,111
Ralph,111
Richard,112
Uriah,42.

EHRHART,
Bernard,114
Nellie,88
Norman.88
Preston,114
Stirling, 114

EHRLINGER
Anna, 234
George 234

FICHELD ACHR
Evelyn, 116

EINSEL,
Catharine, 15
Elizabeth, 15
George, 15
Henry. 15
Jacob, 15
John, 15
Joseph, 15
Lewos, 15
Margaret. 15

FREEMAN
George A.226
James r. 226
Thomas,H, 226
Walter F.226
EVANS,
James H.208
Sarah.208

EVERHART
Eleanor,116

FAIR,
Estie Pearl,177
Dr Horace Leon ,177
Ivan, 177
Dr Milton Alva, 177

FISHER
Grazelle,234

FORTNEY
Alice 233
Edward, 233

FOUST
Florence ,89
Gene,120
Harold ,89
Millicent,120
Paul,120
Vivian.120
Paul ,114
FRANKENFIELD
Ina E.241
John,P.241
FREY
Beulah,119
Charles,61,119
George, 61,119
Ivan,101.

FREY,continued
James,61
May.102.109
Paul.G.119
Veral, 101.119
Vernon, 101.119
William, 119
FRITZ.
Ethel.220
Grace,220
George ,220
John, 220
Myrtle, 220

FULTZ.
Lillian, 202

GANTZ
Anna.228
Catharine A.218
Gladys F.218
Morris ,228

GARMAN
Charles 241,
Ray,F. 241
Treva, 241
GEMMILL
Harold 208
Hilda,208
Melvin,208
Robert,236
Warren, 236

GIBSON.
Donald,237
Harry.F. 237
Mary B. 238
Robert, 237
Sarah, 237

GILLETTE
Jean, 237
Josephene, 111

GOODLING
Raymond, 77

Cosnell,
Patricia. 238

GRAFTON
Amelia, 233
Arthur, 233

GRIM
.Leonard, 120
Neda.A. 121

GROVE.
A.S. 40
Catharine. 71
Elizabeth, 40
Eleanor, 40
Franklin, 40,72
Filmore, 40
Malinda, 40
Patricia, 122
Ralph, 72
Seth, 39
Virginia, 72.

HALL
Louise, 105
Mabel, 104
Robert,104

HALLER
Randall,P. 238

HALTSHART
Robert, 225

.HAMM
Francis S.244
Hazel,L.244
Marie E.244
Russell R.244
Stanley. 244
Vernon L.243.

HARRIS,
Elizabeth. 144

HASS
Charles 230
Harry, 230
Melvin, 230
Velma. 230.

HAWKINS
Gladys, 231
Lillian, 231
HEADRICOTE
Elmer ,47
Irvin,89
Jacob,47
Maggie,47
Mark.47
Mary,47

HEADRICOTE, continued
Robert, 47
William, 47

HENDRIX.
Ernest. 184
Furman, 185
Grace, 185

HERBST
Annie, 46
John. 77,86
Lillian,46
Mattie, 46
Rose,85

HERSHNER
Amy, 178
Carlton, 178
Calvin, 221
Evelyn, 221
Dr Franklin, 221
Ina Edith.178
Mabel, 221
Dr Newton W. 179.222
Olivia, 220
Ruth,221

HITESHUE
Myrtle, 186

HOOVER
Bessie, 230.
Harry,194
Ida, 194
Malcolm, 194
HOPKINS.
Daisy. 201

HOWARD
Fuhrman, 116

IRVINE
Arthur, 187
Bernard, 186
Bessie, 186
Robert, 187
Rush. 187

JENKINS.
Carroll, 114
Edgar, 114
Ethel, 114

JOHNSON
Catharine, 71

KAUFMAN
Charles, 209
Cora, 209
Frank. 209
Frederick, 209
John, 209
Joseph, 209
Mabel, 209
Margaret, 209

KENNEY
Gladys 239
Hilda,239
John,239
Martha ,239
Mary, 239
Naomi,239
Neeley, 239

KEIL
Florence, 173
Nettie, 173

KEISER
Orpha, 120
Thelma, 120

KELLER
Benjamin, 9
Catharine, 11
Daniel, 11
Elizabeth, 10
Henry, 8
Jacob. 9
John, 9
Joseph, 10
Magdalena, 11
Mary, 11
Robert, 115

KELLEY
Pearl, 233

KLINGER
Diana, M.239
Marilyn H, 239

KOHR
Bernice, 114
Claire, 86
Dale, 114
Harold, 86
Lewis, 86
Lloyd, 96
Mary, 87
Russell, 96, 116

KOLLER
Bruce, 121
Margaret, 105
William, 105,121
KRIEGER.
Lillian, 234
Woodrow, 233

Krout
Clarence, 184
Clinton, 184
Goldie, 184

LANDAUER
Sarah.C., 230
Annie, S, 230

LANE
Joseph, 104

LEE
Myrtle, 98
Joseph, 222
Oscar, 242
Thelma, 242

LEAICH
.Thelma, 120

LEHMAN
Paul, 89

LEIB
Catharine, 12
Daniel, 12
Elizabeth, 13
Elias, 13
John,13
Joseph, 13
Lydia, 13
Margaret, 13
Mary, 13
Sarah, 13
Susan, 12
LENTZ
Charlotte, 238
Dora, 238
Emmett, 120
June, 118
Margaret ,238
Marvin, 118
Matthew,212

LEWIS
Rosiana, 111

LISSON
Donald, 105
Elsie, 105
Emmit, 120
Glenn, 105

LOCKHART
Elizabeth, 231
John,W.A, 231

LOWE
Clark, 236
Marvin, 236

LUDWIG
Allan, 45
Blanche, 85
Catharine ,37
Charles, 65
Clara, 45
Faith, 85
Edna, 67
Elizabeth,37
Elmer, 85, 114
Emily, 37
Fannie, 45
Flora, 66
Gertrude, 85
Harry, 66
Helen, 67
Howard, 85
James, 37,66
John,141
Lincoln 45.
Mary,37,141
Nicholas,142
Susan, 142
Uriah,45
William, 38

MALMORNE
Mary.E.122

MARKEL
Allan, 98,117
Clayton, 97
Donald, 117
Earl, 98
Ethel, 117,218
Florence, 117
Joan, 116
Lorraine, 117
Marie, 117
Paul,97
Phyllis, 117
Robert, 117

MAXWELL
Ethel,209
Eugene.H.209
Helen,210

McCARTHY
Donald,114
Ethel, 114
Mary, 114

McFARLIDGE
Charles, 173
Emory,173
Nettie, 173
Norma.173
William, 173

McMAHON
Harry, 170
Hester, 170
John.170
Virginia, 169

McWILLIAMS
Elva,216
George,S,216
Nellie 239
Sterling, 239

MILLER
Bertha, 62, 77
Catharine 108
Clarence,104
Donald, 108
Elizabeth, 108
Eric.108
George, 104
Harold, 77
James, 62
John,104
Mary.61.107
Marjorie,112
Nellie, 77
Philip. 62

MINNICK
Laura, 242
Mary,242

MOODY
Alice, 76 ,112
Arthur, 113
Bessie, 76
Carrie, 76
Curtis, 77
Evelyn, 77
Frederick, 113

MOODY, continued
Grace, 77
Harold, 77
Ida, 77
Ira, 77
Lucille, 113
Lyman,113
Mary.113
Robert,113
Warner, 113
William,113
Wilmer.75

MORRIS
Nancy.108

MORRISON
Ruth.C.212

MOUL,
Louise, 213
May.213

MYERS.
Anna, 27, 50
Benjamin, 28
Catharine, 28
Cecelia, 28
Charles, 51, 92,93
Celia, 49
Dorothy, 92
Edith, 91
Edward.51
Emma, 52
Glen, 93
Grace, 110
Harry, 110
Henry.49
Horace, 91
Ida ,50
Isaac ,52
Jane, 49
John.29, 52
Julia, 27
Kate, 50
Leslie, 50
Lulu, 50,52
Mary.29, 110
Maud, 52
Samuel, 28,50,92
Tillie, 52
Vinnie, 51
William,27

NACE
Annie,229
Harold, 229
Irvin,189
Jennie, 229
Myrtle, 229

NORRIS
Abbie Elizabeth, 162
Agnes, 159
Alberta, 155
Alta, 161
Andrew J.131,158
Anna, 164
Beatrice, 207
Belle.155
Beverly 235
Charles, 163,206
Clarence, 205,235
Clayton, 207
Clinton, 161
Daniel. 131
Dean, 209
Dorothy.211
Edward, 125,131,158,161,
164,235,236
Ellen,164
Eliza Jane, 134
Elva,160
Ethelyn,E. 210
Everett,J.206
Francis G.210
George, 132,160,203,206,
Georgianna, 155
Gloria,156
Grace 235
Harry, 204
Helen, 211
Howard 235
Hugh,203
Jackson.203
Jemima, 163
Dr John Franklin, 164
John,211,235
Jonathan,134,158
Joseph,159
Lou, 155,162
Lulu,158,235
Mabel, 235
Mae, 235
Margaret,132,207
Marie, 205
Mary, 131,2-7,210.236

NORRIS ,continued
Maxwell, 204
Milford, 205
Nellie, 208
Nettie,158,204
Nicholas,133,155,159
Norval, 205
Odell C,209
Oscar,155
Pearl,I.,235
Rankin,162
Raymond,206,235
Reid,164
Robert.207,236
Roy.204
Russ,155
Sarah.I.,211
Walter.162
Wesley, 131,132,235
William.133.134,155,162, 163.
Wilbur, 205
Winfield, 163
Yvonne, F., 210

NUHN
Edgar, 238

OLEWILER
.Bertha,231
Charles 231
Daisy, 231
Elsie, 231
Esther,231
Ida,231
James, 231
Luther,231
Paul,231
Stephen,231
Susan,231
William.231

ORT
Bernard, 224
Erline,224
Francis,234

Palmer,
Gerry,117

PARSONS
Blanche,85
Grace, 85
Joseph,85

PAYNE
Alpha, 165

PAYNE,continued
.Amy,165
Dale.C,238
Edward,C, 212
Harvey,s, 212
Lulu,A., 212
Lydia, 165,212
Mary.V, 212
Reid, 164
William H. 238

PERIGO,
Curtis, 123

PETERS
Charles A, 122
Laura, 92
Mayme, 92
Paul, R, 92,122
Richard L,122

PORCH
Anna May. 203
Arthur, 203
Elsie 203
Emma 203
Elsie, 203
Harry, 203
Mabel, 203
William, 203

POTTER
Berton R.216

PROWELL
Mary.V, 121

RHESLER
Anna, 46
Arthur, 86
Claire, 114
Elizabeth, 114
James, 45, 114
Laura, 46
Lee, 114
Lillian, 46
Mary, L, 46
Rhoda, 86

REID
Doris May, 12

REIFF
Clinton, 55,116
Helen, 95
Jane, 55
Logan, 55
Lloyd, 96

REIFF, continued
Malcolm, 96
Mary, 96, 116
Myrtle, 55
Paul, 95
Richard, 116
Rose, 55
Russell, 55
Walter, 95

REIDEL
Benjamin, 108
Charles, 108
Edith, 108
George, 108
Viola, 108

RINEHART
Elizabeth, 169
Erwin, 169,216
Melvin, 169
Roy, 169

ROBINSON
Eliza, 91
Mary, 91
Samuel, 91

ROHRBAUGH,
Bertha, 228
Catharine, 244
Clinton, 228
Dorothy,224
Evelyn, 244
Edward, 189
Geneive, 244
Grace 229
John, 229
Julia, 229
Marion, 244
Mary.C, 244
Roland, 244
Ruth, 29
William, 244.

Saubel,
.Donald, 109

SCHANTZ,
Bradford, 111
Edwin, 111
Eva, 111
Joseph, 111

SCHMIDT
Robert, 121

SCHMINKEY
Rodney, L, 236

SCHULTZ
Francis, 72
Juliet, 72

SEIGEL
Cecelia,71
Charles, 71
Harry, 71
Millard, 111
Walter, 110.

SEITZ.
Abraham, 5
Adam, 16,19,24,32
Addie, 193
Albert,107
Alice ,151,183
Allan, 57,185
Alverta, 224
Amelia, 60.177,213.
Andrew,2,16,17,124,129,137
Anna,2,7,12,20.25.69,184
Arthur,219
Audrey, 194
Austin,218.241
Barbara,2,14,68.185
Benjamin,16.19,38
Bertha, 183,187,193
Bessie, 64
Betty,J, 213
Beulah, 180,222
Blain, 96
Blanche, 174
Carl.L, 17
Carlton.118
Carrie, 60,63.64.167,218,226
Carroll, 66,107,118
Catharine,2,3,5,8,16,17,19
23,43,127,142,245,224.
Cecelia, 171
Celeste,43.176
Charles, 62.64,104.107,122,144
150,166.170,184.186,270
Charlotte Jane, 192
Christiana,16,17,19,20,21,26,
65.65,75
Clara, 182

SMITH ,continued.
Clarence, 145.172,176
Claudia, 219
Clayton,58
Clement D, 69
Clifton, 227.243
Clinton, 58.190
Clyde, 106,217, 225.242
Cordelia, 118
Cornelius, 61
Curvin.99
Cyrus,148
Damon,187
Daniel, 4,16,19,20.30.38.70
David,38,142
Don,R.2,39
Donald,99,107,118,215.
Doris, 215.230
Earl, 215,226.243
Easta, 171
Edward, 30.59,118,166
Edwin, 44.240
Edwina, 110
Effie, 176
Eleanor, 2.13
Elizabeth,2,5,12,16,17,
19,20.125,238
Eli, 146,160,170
Eliza, 147.
Ella,63.143
Elmer, 56,174
Elmira, 141
Elsie,64
Ellsworth,224
Elva, 170
Elverta, 60
Elwood, 224
Emanuel, 139,147
Emma, 67,138
Ernest, 193
Estella Viola, 182
Esther J, 168
Ethel, 109,182
Eutycus, 137.
Eva,16.19.23
Evan B. 213
Fillmore, 174
Francis, 63,188
Franklin, 37,68.109,168,
172,181,216,217,226,
Flavel,146.187
Fletcher,230
Florence,110,215,224,228
Foster, 228
Gale, C,239,
Geneva, 217
George, 16,17,19,21,36,139,144,188
Geraldine,213
Gertrude, 179.188
Glen,F, 217
Gordon,219
Grace,69,192,227
Guy,C, 215
Hamilton,186
Hannah,143
Harley,190
Harold, 198
Harriet,20.26
Harry,107.182,189
Hattie,175
Helen,187.218.240
Henrietta,109
Henry,17.31,129,146
Hester 137
Horace G,175
Howard,171,175
Ida,43,56,
Ina,179
Irene,44
Iva,109,183
Jacob,6.16,19.20,38.56
James, 20,33,96,152
Jane,144
Jennie,169
Joan,117
John, 1,14,4,9,16,17,19,22,29,
68.107.128,136,142,170,171,
177,180.181,
Joseph, 16.17,19,22,32,56,69,122
143,180,182,224,225,
Joshua,135
Julia,20
Justina,146,
Kenneth,118
Lawrence Isaac,180
Leah,20,23,26,138
Lelia,M,217
Leo,219
Leroy,C,240
Lettie 186
Levi,136.151,219
Lewis,2,5,7,151
Lillie,64.69.174,184
Lizzie,57
Lois,243
Lorie, 97
Louise,224,
Lucretia,142,176

SMITH, continued
Luther M,193
Lydia, 6
Mabel ,219
Magdalena, 16.19,23
Maggie, 190
Margaret, 2,15,226
Marie,222,228
Marion,101
Martha,63,165
Mary, 5,17,20,25,31,63,
107.109,130.224.225,227,
230
Maud.179
May,194
Melvin,217.224
Melvina,44
Minh,169
Michael,17.26,140
Millie,189
Milton 170,Mina G,182
Minnie,59.175,181
Miriam,73,166
Monroe,141,171,176,216,
Myrtle, 188,181,220
Nathaniel,138
Nelson,217,230
Nettie,169,175,185
Nevin,192
Nicholas,17,128
Noah,6.16.19.22,134
Norah.193
Norma,56
Orton,190
Oscar,60,193
Paul,191,220,224
Penfield,137
Peter,8,230
Pleasant,143
Preston,187
Rachel,144
Ralph,219
Raymond,98,187
Rebecca.8,145
Richard,214,219
Robert,63,135,168.185,215
Roger,219
Roland,149,217
Rulette,181
Ruth,98,224,226
Sallie,65,150,183,230.
Samuel,16.17.19.21,36,65,107
122,125.172
Sarah,27,32,68,136,151,167,189

SMITH
Scott,167,239
Seth,44
Sherman,101
Sophia,43
Spencer 190
Spurgeon,V.171
Spurgeon C,226
Stephen, 145,243
Susanna ,6,29,38,136
Dr Stuart, 191
Sylvester, 186
Theodore,174
Thomas,171,181
Udelle,220
Victor,166
Viola,190
Virginia,225.240
Walter,176.190.191,
Watson,137
Wesley,C, 170
Wilbur,F,216.240
Wilbur Scott,214.
Willette,158
William,17.20.30,64.67.110,
129.134,141,142,183,189,217
Dr William Clinton,148
Winfield,150
Woodrow,229
Zana,64
Zona Pearl,183
Zonia, 183

SNELL
John Joshua, 215
Margaret,215
Myrtle Louise, 215

Shaffer,
Marion,91

SHARP,
Charles, 110
Louise, 111

SHAW
Alice,202
Alva,202
Andrew,201
Charles,201
Cora,202
Daniel,201
Edward,203
Elizabeth,202

CHAI,continued

Erastus, 157
George ,156
Hannah,156
Hilda,203
Iva,201
James,156.201,202
Jesse,201
John,201
Joseph,157.201
Judith,201
Lawrence,202
Lillian,202
Lloyd,202
Martha,157
Mary,156,202
Melvin.202
Naomi,202
Pearl,201
Sally,157
William,155

CHITTELL
.C.Flavel,227

CLARY
Alva,241

CRUMAKER,
.Rev,Edward Seitz,1,3

CLEVERS
William,90

CLINKER
Ada,102
Allan,102
Arlene,120
Beulah,103
Clarence,102
Elsine,119
Emanuel,120
Emma,109
Florence,109
John,109,116
Joseph,102
Lillian,102
Marie,109
Marvin,120
Ralph,119
Sadie,102
Viola,109

SMITH
Annie,202
Carrie,200
Clarence,200

SMITH,continued

Daniel,201
Edna,200
Edward,202,211
Eleanor,211
Elva,202
Guy,202
Harry.200
Helen,211
Ida,200
James,201
Mary,200
McKinley,202
William,202

STAHL
Mary,96
Ruth,96

STEIN
Lydia,E,212
Nellie V.212

STEARNS
Joan,114

STICK
Gordon,220

STILES
Pauline,115

STOVER
Charles,122
Harry W.225
Lydia V.225
Millie,225
Robert S,225

SUNDAY
Andrew,52
Blanche,94
Edith,94
Florence,94
Henry,53
Howard,94
James,94
Kate,53
Louis,94
Odessa,52
William,94

SUTTON,
Corriene,210
Joseph.227
Penn,210

SWAM
Edward,91
Mary,91

SWARTZ

Catharine,14
Daniel.14
Eleanor,14
Elizabeth,13
George,14
Henry,14
John.14
Joseph,13
Lydia,13
Mollie,14

SWEENEY
Donald,200
Mildred,200

SWEITZER
Anna.92,116
Arlene,116
Catharine,93
Clifton,116
Curwin,92
Franklin,116
Goldie,115
Harold,93
Harry.115
John,92
Maggie,92
Mary.93
Merill,93
Richard,116
Walter,93
William,93
Yetta,92

SYKES
Abia,39
Annie,39
Ellen,38
Joseph,71
Leah,38
Malinda,39
Noah.39
Rufus,39

TAYLOR
Catharine A,236
Ruth A.235

THOMAS
Beverley,241
Helen,87
John.R,240
Shirley M,240

Thompson
Addie,223
Arzula,223
Carlin,223
Otto,223
Rhoda,223
Stewart,223

TROBERT
Gordon,C,235

TYSON
Benjamin.87
Beulah.88
Core,87
Edgar,87
Edna.88
Emanuel,88
Emma,88
Elva,88
Harrison,88
Jacob,88
Joseph.87
Leah.88
Matilda,46A
Minnie,88
Obadiah,87
Paul,88
Sarah,46A

UTZ
Estie R,226
Myrtle, 226
VANBUSKIRK
Bertha,67

VELOZ
Nicholas, 111

WAGNER
Harriett,111
Marion,111

WALTERYER
Leah,43

TARNER
Albert, 107
Bessie,106
Betty,121
Catharine,116
Carrie,121
Claire,106
Clarence 112
Harold,106
Howard,106
Horace,107
John.121
Murrell,112
Robert,121

WEAVER
Charlotte,120
Daisy,104
Franklin,104
George,104,120
Larue,104
Marion,104
Ralph,120

WEIDE
Donald.O.115
Ethel,C.115
Jane,E.115

WHEELEY
Albert,118
Carroll,100
David,118
Franklin,228
Grace,100
Lloyd,100
Lucille,118
Marie,118
Melvin,118
Viola,101

WILLIAMS
Carrie,192
Jesse,193
Lucy,192
Nellie,192
Ray.193
Walter,B, 193

WILSON
Ethel,R.227
Harold,I, 227
Rush Ellen,227

WOODROW
Cora,160
Edward,161
Ethel,208
Fannie,209
Florence,160
Myrtle,M,208
Rose,161
Ruth E,209
Valney, 160

WORKINGER
Carl H.121
Carolyn,106
Charles, 105
Doris,J,121
James.106
Lillian, 105
William.106

YOST
Blanche,53
Charles, 54
Chester,54
Dorothy,95
Edmund,94
Evelyn,95
Harold,95
Henry,53
Howard,53
James,95
Janet,95
John,54,95
Lizzie,53
Mark,95
Marion,95
Mary,95
Naomi,94
Nelson.54
Ralph,54,95
Scott,54
Thomas,95

YOUNG
Cecelia,94
George A,238
Harold, 95
Henry ,46A
Irvin,94
Norman.87
Olin,93
Teresa,93

ZEIGLER
Kenneth,12[illegible]
Lawrence,1[illegible]
Louise,A.239

ZELLEY
Lee S.230

INTERMARRIED

Adams, 96
Adrian,61
Albright, 57,135
Allen,12
Allison,227
Almony, 159
Attig, 191
Apple,55
Bailey,88
Bäumfort,77
Barnes, 99
Barton,184
Baughman.148
Bear.188
Beard,134
Beck,75
Becker, 138
Beery, 3,5,13,14
Bell, 50.108,127.151
Benfer,51
Benson,37
Berkheimer, 195
Bermiser,101
Bickham, 172
Bird,108
Black,13,198
Bland,133
Bollinger, 170.174
Bortner, 27,58,88,92,191
Bowers,75,177
Bretz,6
Bricker, 76
Bright, 14
Brock.48
Brodbeck,76
Brooks,92
Brown,119
Brunstetter, 39
Bubb,174
Buck,62
Buckingham,108,136
Burger, , 95
Burkheart,147
Bushey,70
Butcher,38
Callahan.182
Channel,182
Chilcoat,131
Claycomb, 131
Colb,198
Coker, 153
Cook,198
Cooper,91,178
Covert,196
Crone,200
Crowe, 192
Culley,214
Daugherty, 180
Davis,12
Day,101,186
Decker, 138,187
Dietrick,135
Delker, 227
Dellinger, 179
Diehl, 41.93,213
Disbrow, 166
Dise, 13,22,174
Disney,38
Dorsey.172
Drick.104
Driesbach, 15
Driscoll,204
Dunlap,36
Eaton,144
Edie,160
Ehrhart,46.146
Einsel.14
Eisenhart, 99
Essig,208
Essinger, 203
Evans, 143
Fair,153
Falkenstein,74
Ferree, 98
Fisher, 41.137
Fissell, 186
Frey,12,31,41,64.193, 199
Friesner, 8.14
Flinchbaugh,28
Florry, 108
Foust, 89
Gable,148
Gantz, 153
Gerbrick, 197
Giesse,204
Gieser, 125
Glatfelter,,166
Gontner, 166
Good, 11
Gorsuch,127
Gover,98
Gray,32,72
Graves,176
Greenwood, 169
Grissinger,29
Grove,11,163,164
Grubb,204
Gulden,212

INTERMARRIED

Hainey,167
Halahan, 54
Hall, 158,190
Halley, 227
Hanes, 172
Hannigan, 75
Hartley, 53
Hartz, 196
Heaps, 169
Heathcote,27,60,67,129,
134.148,149
Heaton,163
Heiser,46
Heffelman,95
Hellenborne,39,95
Henford,86
Hengst,60
Herbert,198
Herbst,26.43.45
Herrick,40
Hershburger,7
Hershy,170
Hess,33,104
Hetrick, 180
Hite,4,5,10
Hitechue,101,108
Holland,171.172
Hoover,101,151,243
Hoshour,139
Hubbard,218
Huddle(Hottel),5.7
Hufford,14
Jackson,103
Jefferies,125
Jewell,215
Johnson,39,71
Jones,66,206
Jordon,90Kagy,7
Kaupt,161
Kearns,205
Keil,97
Keller,8,9
Kelley,166
Kerchner,175
Kerney,40
Killmore,30
King,143,225
Klingfelter,16,21.124.128
Knisley,21
Koller,47.61,
Kolter,152
Kraft,137
Kreiser,172
Kretzer.168
Kuhns,174
Landis,179
Lapsley,157
Lasley,12
LeCrone,152
Lehman,216
Leib,12
Lentz,68.204
Leonard,14
Lisson,63
Litsinger,158
Lockhart 152
Love,107
Lowe,164
Ludwig,25
Mackley,109
Magan,54
Mahon,40
Mains,13
Mann,208
Manners.85
Marks,101
Marsteller,205
Masemore,240
McComas,39
McDonald,37.50.133,163
McKlwee,168
McKnaugh,157
McLain,45
Mercer,40
Mentee,161
Messerschmidt,52
Metz,177
Mickey,97
Miller,9,11,20,24.29,30,32
43.55.153
Mitchel,217
Mitzel,217
Moessinger,128
Montieth,11
Moody,146
Morris,171
Mussellman,45
Myers,6.20.86,145
Nace,141
Naylor,55
Neuhaus,197
Newlands,71
O'Keefe,184

INTERMARRIED.

Olp, 145
Ort,56
Oswinkle,216
Otterman,53
Otterson,52
Orwig,144
Overmiller,147,185
Owens,90
Payne,133
Pennington,50
Peters,62
Peterson,89
Petty,204
Pickens,40
Piedman,39
Pierce,159
Price 226
Pulman,217
Purtle,210
Puryear,161
Radcliffe,60
Raver,100
Reeser,25
Reever,199
Reibold,92,198
Reiff,29
Reisinger,38
Rife,14
Rohrbaugh,56.181,189,228
Roseland,66
Roser,42
Rosier,100
Roter,196
Rowe,74
Roziniski.240
Ruffner,11
Ruhl,77
Ruse,150
Saunders,54
Saylor,105,106
Sayre,132
Schaffer,49.81
Schellenberg.102
Schmidt,185
Schneider,22
Schnell,22.32.86
Scholl,27
Schull,86
Schultz,40
Sechrist,28
Sechl,49
Seever,10
Shaffer,177
Shaw,.0,131
Shearer,69
Sheffer,51.93,137
Shettle,96
Shield,49
Shirey,151
Shive,100
Shriver,100
Shumaker,13
Shuman,131
Siegul,38
Sieling,38
Sleman,61
Sievers,48
Slander,207
Slaughterbach.176
Slenker,33
Smith,77,100,110,142
Snyder,15,36
Spangler,196
Spittle,4.5.8
Stabler,12,16,19
Staley,6
Stansbury,205
Stermer,38
Stiles,88
Stock,85
Stokes,57.165
Stoneburner,15
Stonesifer,59
Strawbridge,159
Strayer,14,22,152
Strevig,38
Stucky,54
Stump,219
Sunday,28
Swain,156
Swartz (Black),13
Sykes,25
Taggert,54
Tannehill,41
Thomas,46.228
Tippet,52
Tipton,49
Todd,56
Tracey.183
Trout,68
Tussing,10
Tyson,26.64
Vane,160
Venus,44
Walker,160.
Waltemyer,23
Walton.221
Wallace,155

Illustrations.

Ward,45
Warfield,217
Warner,75
Watt, 155
Welty,15
Weltcamp,102
Weitzel,148
Wheeler,136
Wiley,13[illegible].163
Williams,13
Witmer,63
Wolf,14,65
Wykoff,75
Yakey,129
Yost,29.74,190,207
Young,26
Zeigler,126.129
Zeller, 15

SUPPLEMENT.

IMMIGRANTS WHY THEY CAME.

Some of the immigrants coming to America,undoubtedly, were adventurers,but/ the majority accepted the hardships of the voyage, seeking religious and political freedom and a home in the new world.

April 13,1598,Henry V of France,by the Edict of Nante,had guaranteed relifious freedom to the Protestants of France.

October 26,1685,Louis XIV,King of France,revoked the Edict of Nante.
This arbitrary act ,caused the expatriation of about 50,000 Protestant families from France,and thousands of citizens of these countries,were either driven out or left forother lands,and took with them their thrift and industries to England and elsewhere.
Queen Anne,was very sympathetic toward these exiles,and upon her invitation,had upwards of 10,000 of them at one time sheltered in barracks and tents in the vicinity of London,until the queen could arrange asylun for them in America.
Accordingly they were shipped as soon as possible, to the colony of New York.
The Dutch had previously settled in New York,and did not welcome these Swiss and Germans refugees,so these refugees moved south into Pennsylvania.where William Penn,with his kindly sympathies and freedom of conscience,welcomed them and many of them adopted Pennsylvania as their future home.
Many of these refugees also went farther south into Virginia and North Carolina, especially to the fertile valleys near the mountains,where the Swiss no doubt felt very much at home.

Thus European Continent lost thousands of their best and thriftiest citizens,skilled mechanics and tradesmen and England and the New World were gainers thereby.

But the immigration from Germany,Switzerland,France and Holland became so great ,genuine alarm was felt for the perpetuity of the Province as a Colony of Great Britian, as a result,1727,Great Britian passed a law requiring the master of every vessel bringing immigrants to the colony to furnish lists of all male passengers over sixteen years of age ,their occupation,from whence they came,and their purpose in coming here.All such immigrants were required to take the oath of allegiance to the King of England.

The lists of each ship arriving at Philadelphia.Pennsylvania are preserved in the office of the Secretary of State at Harrisburg.Pennsylvania.

PENNSYLVANIA GERMANS.

IMMIGRATION.

From Gibson's History of York County, Pennsylvania, Page 219.

"These immigrants must have been arriving in alarming numbers, for we also find that at a meeting of the provincial Council held in Philadelphia on September 17, 1777, the Hon. William Keith, then Lieutenant Governor of the province, took occasion to observe to the board "that great numbers of foreigners from Germany having lately been imported into this province daily dispersed themselves immediately after landing, without producing any certificates from whence they came or what they were, and as they seem to have first landed in Britian and afterwards to have left it without any licence from the Government or so much as their knowledge, so, in the same manner they behave here without making the least application to himself or to any of the magistrates; that as this practice might be a very dangerous consequence, since by the same method any number of foreigners from any nation whatever as well enemies as friends, might throw themselves upon us.

The Government therefore thought it requisite that this matter should be considered by the board, and accordingly it was considered and 'tis ordered thereupon, that all the masters of vessels who have lately imported any of those foreigners be summoned to appear at this board, to render an account of the number and character of their passengers respectively from Britian.

That all those who are already landed be required by a proclamation to be issued for that purpose, to repair within the space of one month to some magistrate, particularly to the recorder of this city, to take such oaths appointed by law as are necessary to give assurances of their being well affected to his Majesty and his government.

But because of some of these foreigners are said to be Menonists, who cannot for conscience' sake take any oath that these persons be admitted upon their giving any equivalent assurance in their own way and manner, and that the naval officer of this port be required not to admit any inward bound vessel to an entry, until the master shall first give an exact listof all their passengers imported by them".
(Col. Record, Vol. III, Page 29)

That "at a council held at Philadelphia September 9, 1777, Capt. Richmond, Capt. Tower, and Capt Eyers waited upon the board with a list of the Palatines they had imported here from London; by which list it appears that Capt Richmond had imported 164, Capt. Towers, 91. and Capt Eyers, 108, Total 363.
(Ibed)

At a meeting of the council,"February 19,1724-25" a petition for divers Palatines was read, praying that the governor and council would recommend them to the favorable usage of the proprietors' agents, and that they might be allowed to purchase lands in this province, which was reffered to Mr Logan and the rest of the proprietors agents to consider thereof,and to report their opinions to the board concerning the same.(Col.Rec.Vol.III,Page 241)
But no further action appeared to have been taken.

On the 14th day of September,1727,Patrick Gordon, then Lieutenant Governor, called the provincial council together "to inform them that there is lately arrived from Holland a ship with 400 Palatines,as tis said, and that he had information that they will be very soon followed by a much greater number,who design to settle in the back part of this province;and as they transport themselves without any leave obtained from the Crown of Great Britian and settle themselves upon the proprietors untaken-up lands without any application to the proprietor or his commissioners of property,or to the government in general,it would be highly necessary to concert proper measures for the peace and security of the province,which may be endangered by such numbers of strangers daily pouring in ,who,being ignorant of our language and laws,and settling in a body together makes,as it were,a different people from his Majesty's subjects.
The board takes the same into their serious consideration, observe,that as these people pretend at first that they fly hither on the score of their religious liberties, and come under the protection of his Majesty,it's requisite that in the first place they should take the oath of Allegiance,or some equivalent to it to his Majesty, and promise fidelity to the proprietor,and obedience to our established constitution ;and therefore,until some proper remedy can be hadfrom home,to prevent the importation of such numbers of strangers into this or other of his Majesty's colonies.
"Tis ordered that the masters of the vessels importing them shall be examined whether they have any leave granted them by the Court of Great Britian for importation of these foreigners,and that a list shall be taken of the names of all of these people,their several occupations and the places from whence they came,and shall be further examined touching their intentions in coming hither;and further,that a writing be drawn up for them to sign, declaring their allegiance and subjection to the King of Great Britian,and fidelity to the proprietary of this province,and that they will demean themselves peaceably towards all his Majesty's subjects ,and strictly observe and conform to the laws of England and this Government."

At a meeting of the council held at the court house at Philadelphia,one week later,September 21,at1727.a paper being drawn up to be signed by those Palatines who should come into this province with an intention to settle therein pursuant to the order of this board,was presented.read and approved,and is in these words;

"We,subscribers,natives and late inhabitants of the Palatinate upon the Rhine,and places adjacent, having transported ourselves and families into the province of Pennsylvania,a colony subject to the Crown of Great Britian,in hopes and expectation of finding a retreat and peaceable settlement therein,do solemnly promise & engage that we will be faithful and bear true allegiance to his present Majesty, King George II, and his successors King of Great Britien,and will be faithful to the proprietors of this province.
And that we will demean ourselves peaceably to all his said Majesty's subjects, and strictly observe and conform to the laws of England and of this province, to the utmost of our power and best of our understanding"

"In hopes and expectation of finding a retreat and peaceable settlement" 109 (who with their families made about 400 persons)lately arrived in the ship "William and Sarah" then repeated and subscribed the foregoing declaration".
(Col.Rec.Vol.III,Page 283-84)

REDEMPTIONERS.

Persons who emigrated from Europe to America ,depending on some one to pay their transportation,with the agreement that they would pay this fee,by their labor for a given period.
Previous to 1650 redemptioners served four years at labor to pay their transportation to America.
After that date,they served three years to repay their benefactors,for their transportation.
No disgrace to ancestors to this arrangement.It was an honorable debt and the obligation must be paid.

Many thrifty persons,kept their money and came to America as redemptioners,for in this arrangement they were reasonably sure of food and shelter,for the term while serving their benefactors,at the same time they could adjust themselves to their new surroundings.

Frequently friend in America,would arrange to secure employment or benefactors for worthy emigrants before they arrived from European countries.

A JOURNEY TO PENNSYLVANIA 1750.

" The journey of the so-called Palatines to this country entailed enormous hardships. The time required was about half a year,planned so as to profit by the summer weather, but thus arriving in the fall or winter when conditions were bad here,Gottlieb Mittelberger,who made the crossing in 1750, has left an account of it, from which the following pages are taken;

The journey lasts from the beginning of May to the end of October---and such hardships as no one is able to describe adequately with their misery.

The cause is because the Rhine boats from Heilbronn to Holland have to pass by 36 custom houses,at all of which the ships are examined,which is done when it suits the convenience of the custom-house officials.In the meantime the ships with the people are detained long,so that the passengers have to spend much money.The trip down the Rhine alone lasts therefore 4,5,and 6 weeks.

When the ships with the people come to Holland, they are detained there likewise five or six weeks.

Both in Holland and in Amsterdam the people are packed densely like herring so to say,in the large sea-vessels.

One person receives a place of scarcely two foot width and six feet length in the bedstead,while many a ship carries four to six hundred souls;not to mention the innumerable implements,tools,provisions,water barrells and other things which likewise occupy much space.

On account of the contrary winds it takes ships two,three and four weeks to make the trip from Holland to Kaupp(Cowes) in England.When the ship have for the last time weighed their anchors near the city of Kaupp(Cowes)in Old England,the real misery begins with the long voyage,

For from there the ships unless they have good wind,must often sail eight,nine,to twelve weeks before they reach Philadelphia. But even with the best wind the voyage lasts seven weeks.

But during the voyage there is on board these ships terrible misery,stench,fumes,horror,vomiting,many kinds of seasickness fever,dysentery,headaches,cancer,mouth-rot,and the like,all of which comes from old and sharply salted food and meat, also from very bad and foul water,so that many die miserably. Add to this the want of provisions,hunger,thirst,frost,heat, dampness,anxiety,want,afflictions and lamitations,together with other trouble.---When the ships have landed in Philadelphia after their long voyage ,no one is permitted to leave them except those who pay for their passage or can give good security; the others who cannot pay,must remain on board the ship until they are purchased,and are released from the ships by their purchasers ,"

Carl Theo.Eben,(trans.),Gottlieb Mittelbergers's Journet to Pennsylvania in 1750,and return to Germany in the year 1754.

Copied from The Maryland Historical Magazine.Page 400-01 December 1942.

I

DEED.

John Stabler & Jacob Stabler to John Seitz. 1786.

THIS INDENTURE made this twenty eighth day of April, One thousand seven hundred and eighty-six ANNO DOMINI, BETWEEN John Stabler of Shrewsbury Township in the County of York and State of Pennsylvania, Yeoman and Margaret his wife and Jacob Stabler of the place aforesaid all of the one part and John Seitz of the place aforesaid Yeoman of the other part. WHEREAS in pursuance of a warrant from the Land office of the late Proprietaries granted to a certain John Gibney (Executor) of a testament and last will of a certain John Taddle, (deceased) the first day of April in the year 1761 there was surveyed and laid out for the said John Gibney in Trust for the legal Representatives of the said John Taddle, deceased, a Certain Tract of Land situated in Shrewsbury Township aforesaid containing one hundred and eighty-two acres and the usual allowance for roads as by the said Warrant and Survey remaining in the Surveyor Generals Office may at large appear AND WHEREAS Thomas Taddle one of the sons of the said John Taddle did by his DEED POLL dated the twenty-eight day of November 1769 Grant and confirm his individual share or part of the above described tract of land unto a certain Zachariah Shugart his heirs and assigns as by the said Deed may appear AND WHEREAS the said undivided part of the aforesaid Tract of land was seized and taken in execution by Samuel Edie, Esqr, High sheriff for the County of York as the Estate of the said Zachariah Shugart and afterwards sold for the payment of certain debts etc, according to the laws of Pennsylvania in such case and provided unto William Matthews and by the said Samuel Edie granted and confirmed to him his heirs and assigns by deed dated the Sixth day of July 1774 AND WHEREAS William Sheed and Isabell his wife and David Taddle the remainder of the lawful heirs of the aforesaid John Taddle by their Deed dated the twenty ninth day of the third month 1774 did grant and confirm all the residue of the above described Tract of land unto a certain John Brown of the City of Philadelphia, merchant, WHO by an assignment on the same DEED granted and conveyed the same unto the aforesaid William Matthews his heirs and assigns as by the said Deed and assignment may appear.

WHEREAS in pursuance of the application No. 2571 for two hundred acres of land dated the twenty-sixth day of January 1767 there was surveyed laid out for the aforesaid Isabell Sheed (then Taddle) a certain Tract of Land situated in Shrewsbury Township aforesaid, adjoining the aforesaid Tract of land of William Ehrhart and others containing one hundred and twenty three acres and allowances whereby the said application and survey remaining in the survey may appear.

AND WHEREAS the aforesaid William Sheed and the said Isabell his wife by their Deed dated the thirteenth day of the third month aforesaid did grant and confirm the said Tract of land to the aforesaid John Brown his heirs and assigns WHO by an

assignment of the same Deed transferred the same unto the aforesaid William Matthews his heirs an' assigns who by this Deed dated the third day of the fifth month in the year 1776 granted and confirmed all the said Tract of Land unto a certain Christian Stabler his heirs and assigns who died Intestate Anna his widow and lawful issue to survivie him, who by their Deeds of Release both dated the fourth day of September 1784 did release and confirm the tract of land being part of the aforesaid Tract of Land Unto the aforesaid John Stabler and Jacob Sta Stabler as and for their part or shares of their said fathers as lands, which lay adjoining each other and are bounded and described as follows;

Beginning at a heap of stones at corner of whole tract then by Barrens S.37 Deg. West 48 Perches to a post then by Land of Charles Deihl S.84 Deg. W.21½ perches to a white oak N.81. W.78. to a Hickory S 80. W 36 then by land of William Herbert S.66. W 20 N Stones N.20. W 92. post N.67 W 40 to a post, N 5. W 186. to a post, N 446 to a post N E. W 20. to a post then by John Miller S 79. E 60. to a chestnut then by a part of said land laid off for Adam Stabler S E 127 to a post by Barrens S 88. W 4. to a black oak S 9. W 87. to the beginning (containing in the whole Two Hundred and Four acres and a half and allowances aforesaid as by the said Deeds may at large appear.

NOW THIS INDENTURE WITNESSETH That the said John Stabler and Margaret his wife and Jacob Stabler for and in consideration of the sum of five hundred pounds Lawful money of Pennsylvania to them the said John Stabler and Jacob Stabler well and truly in hand paid by the said John Seitz at before the ensealing and delivery of these presents the Receipt whereof the said John Stabler and Jacob Stabler do hereby acknowledge and therefore and of every part and parcel thereof do acquit and discharge forever the said John Seitz his heirs and assigns by these presents have granted bargained and sold aliened released and confirmed by these presents do grant bargain sell alien release and confirm unto the said John Seitz his heirs and assigns for ever all the above described tract of land containing two hundred and four acres and a half allowance aforesaid.

Together with all the singular the Houses Out-Houses Edifices and Buildings thereon erected and built, Profits and commodities Advantages Emoluments Hereditaments and Appurtenances whatsoever thereunto belonging or in any wise appertaining And the reversion and reversions Remainder and Remainders Rents Issues and Profits thereof and also all the Estate rights Title Interest Use Trust Property Possession Claim and demands whatsoever of therin the said John Stabler and Jacob Stabler of in or to the same or every or any part thereof and also all Deeds Evidences and Writing touching or concerning the same or any part thereof and now in the Custody or Possession of the said John Stabler and Jacob Stabler or which they can or may come by without suit Law or Equity, TO HAVE AND TO HOLD the said Tract of land Hereditaments and Premises hereby granted with

the appurtenances unto the said John Seitz his heirs and assigns to the only proper use Benefit Behoof of him the said John Seitz his heirs and assigns forever. UNDER and SUBJECT to payments of the lawful demands of this commonwealth on and for the same.
And the said John Stabler and Jacob Stabler themselves and their heirs Executors Administrators do covenant promise grant and agree to and with the said John Seitz his heirs and assigns by these present as follows Viz;That they the said John Stabler and Jacob Stabler and their heirs shall and will at any time or times hereafter upon the reasonable request and proper Costs and Charges in the Law of him the said John Seitz his heirs and assigns make do and execute or cause to be made done and executed any further and Lawful and reasonable Act and Acts ,Thing and Things Conveyances whatsoever for .....(this obliterated)perfect granting and assigning the aforesaid Premises with the Appurtenances and the said John Seitz his heirs and assigns for ever as by him the said John Seitz his heirs and assigns or his or their Council learned in the Law shall be reasonably advised devised and required And he the said John Stabler and Jacob Stabler their heirs the Tract of land above described and premises unto the said John Seitz his heirs and assigns against them the said John Stabler and Jacob Stabler and his heirs and against all and every other person and persons whatsoever.Lawfully claiming said Premises or any part thereof by form or under them or any of them shall and will warrant and forever defend by these presents in WITNESS/ whereof the said parties to these Presents have unto interchangeably set their Hand and Seals the day and year first above written.

SEALED & DELIVERED
IN THE PRESENCE OF

? (German)
Wm Tersey. Received on the day of the date of the above Indenture of the above named John Seitz
The Sum of Five hundred pounds.
In full for the Consider;Money above paid
Witnesses present at signing.
John Stabler
Jacob Stabler.(signed in German)

YORK County,ss.
Be it remembered on the twentyeighth day of April Anno Domini One thousand seven hundred and Eighty-six before me the subscriber one of the Justices of the Court of Common Pleas for said County personally came the above named John Stabler and Margaret his wife and Jacob Stabler and Acknowledged the above Indenture to be their act and Deed and desired that the same might be recorded according to Law ,The said Margaret thereunto freely consenting she being by me Examined according to Law in Testimony. Thereof I have hereunto set My Hand and Seal the day and year above written.

Wm Scott

John Stabler
her
Margaret Mark Stabler
Jacob Stabler.

DEED POLL JOHN STABLER to JOHN SEITZ.

KNOW all men by these presents that I John Stabler of Shrewsbury Township in the County of York and State of Pennsylvania for and in consideration of the sum of Five pounds in Gold and Silver Coin to me in hand paid by John Seitz of the place aforesaid the Receipt I do hereby acknowledge Have granted Bargained Sold released and confirmed and by these presents do grant Bargain Sell Release and Confirm unto the said John Seitz his heirs and assigns all my Right Title and Interest WHATSOEVER of and to a Certain Warrant for forty acres of Land adjoining the land of George Stamer and my other Land in Shrewsbury Township aforesaid granted to me by the Commonwealth the first day of April in the year One Thousand seven hundred and eighty five Together with all the Lands surveyed or to be surveyed by Virtue thereof, with the appurtenances,

TO HAVE AND TO HOLD the said Warrant and Tract of land Surveyed or to be surveyed by Virtue thereof with the Appurtenances unto him the said John Seitz his heirs and assigns To the only use and behoof of the said John Seitz his heirs and assigns forever UNDER AND SUBJECT to the payments of the lawful Demands of this Commonwealth on and for the same and I do covenant and promise agree for myself my heirs Executor and Administrators to and with the said John Seitz his heirs and assigns by these presents the aforesaid promises unto him the said John Seitz his heirs and assigns against me and my heirs and against all and every other person or persons whatsoever. lawfully claiming or to claim the same or any part thereof under me or them or any of them shall and will Warrant and forever defend by these presents.
IN WITNESS whereof I have hereunto set my hand and seal this Twentyeighth day of April in the year of our Lord One Thousand seven hundred and eighty six.

Sealed and delivered
in the presence of,
(in German)

Wm Kersey

Johannes Stabler
her
Margaret Stabler
mark

RECEIVED on the day of the date of the above instrument of writing of the above named John Seitz the sum of five pounds in full of the consideration above mentioned as WITNESS MY HAND
Witness present

Johannes Stabler
(in German)

YORK COUNTY Before the Subscriber one of the Justices of the
PENNSYLVANIA Court of Comsonpleas in and for the said County came John Stabler and acknowledged the within Instrument of writing to be his Act and Deed in order that it might be recorded as such in Testimony whereof I have hereunto set my hand and seal this twentyeighth day of April 1786

William Scott.

Johannes Seitz, Will.

In the name of God,Amen.

I,Johannes Seitz,residing in Strassburg Township,in York County,in the state of Pennsylvania,have been thinking of making my last will and testament while I am still in mygood, sound,right mind,

So then I commend my soul into the hands of God and my body to the earth from which it came.

This is my last will that after my death first of all my debts shall be paid.

Furthermore it is my will that my executors .hereinafter named,shall settle up my estate and do it all correctly.

It is also my last will that after my death my wife Catharine Seitz shall stay on the place-farm-until the place-farm-is paid for .provided she remains my widow.Also this is my last will that after my death when the farm is paid for my executors shall have liberty to sell the farm as best they may.It is also my last will that they shall give a good -clear-title forever when it is transferred.

It is also my last will that all my children shall inherit one as the other-share and share alike-except my oldest son Ludwig-Lewis-Seitz who shall receive an extra six pounds in gold or silver,

It is also my last will that my wife Catharine Seitz shall have one third of the place-farm-,however ,only the interest thereof,the chief sum-capital-the children shall,after her death -divide among themselves share and share alike,

She shall also have one third of the personal property.

She shall also have her bed and bedstead and whatever belongs to it,also a cow which ever she may choose,also a riding horse ,whichever she wants,also saddle and bridle.

She shall also have the large Bible,and a small flower garden as long as she lives,

After that,they-these things-shall go to the children.

It is also my last will,in case the place is sold ,that the first installment be divided and that my wife Catharine Seitz shall receive the interest of one third of the installment.the other two thirds the children receive in equal shares,

But thereafter my son Ludwig Seitz shall have the first payment,then my daughter Catharine,married to Heinrich-Henry-Keller,then Anna Maria,Seitz,then Elizabeth married to Joseph Leib,then Eleanora Seitz,Barbara Seitz,Margaret Seitz,then Johannes Seitz then Andreas-Andrew Seitz-all shall inherit in equal shares,and the shares shall be as follows;

Ludwig shall have the first share ,viz,thirty pounds in silver or gold,and thus each one,one after the other,as they have been mentioned,And when they all have received a share,then they shall begin again with Ludwig and distribute evenly

according to the sum remaining.When all has been paid then my

wife Catharine Seitz shall receive the interest from her entire third part of the farm.

Also this is my last will that each of my daughterswho have not yet received a bed shall receive a new bed and all that belongs thereto.Also four of them ,namely,those that are still single shall each receive a cow,

Also this is my last will that in case the place is sold it shall all be sold at auction.

Also this is my last will that my son-in-law Heinrich Keller and then wife Catharine Seitz,and Joseph Leib be my executors and do all things right.

I acknowledge in the presence of witnesses that this is my last will and testament,and I disavow all testaments that may be presented beside this one,

This I affirm and write it on the twenty first day of December in the year 1792 in the presence of witnesses with my own hand and seal,

Johannes Seitz

Peter Brillhart

Friedrich Groff.

York County,ss;

Before me Jacob Barnitz Esqr,Register for the probate of Wills and granting Letters of Administration in and for the County of York in the state of Pennsylvania.Personally came Peter Brillhart and Frederick Groff the two subscribing Witnesses to the foregoing Instrument of writing and the said Frederick Groff on his solemn Oath and the said Peter Brillhard on his Solemn Affirmation by Conscientionsly scrupling the taking of an oath,do severally say,that they were personally present and saw and heard the above named John Seitz sign his name unto and Seal and publish the following Instrument of writing as and for hisLast Will and Testament and at the time of the doing thereof he the said John Seitz was of a sound and disposing mind ,memory and understanding to the best of their knowledge and belief ,and that they subscribed their Names thereto as witnesses in the presence of the said Testator and at his request and also in the presence of each other at the same time.

Sworn,Affirmed and subscribed at York
the Eighth Day of April A.D.1793.
before me.

J.Barnitz,Reg'r.

Peter Brillhart

Frederick Groff.

SEITZ.

Records as published by Prof.I.Daniel Rupp,in his collection of 30.000 names,from 1739 to 1770,of German immigrants,arriving in Pennsylvania,Translated in English. also includes other names of Seitz.
The following list came to Philadelphia,Pennsylvania, from the Palatinate and adjacent country,and settled in America,

Henry Seitz,Dec,11,1739.
Henry Seetz Dec,11,1739.
Johann Michael Seitz,Sept.21.1742.
Michael Seitz, Sept 2.1743.
Johannes Seitz. Sept .15.1749
Hans Michael Seitz, Oct.10.1749.
Henrich Seitz, Oct.4.1741.
Johannes Seitz, Oct 20.1752.
Johannes Seitz,Oct.23.1752.
Johan Nicholas Seitz,Oct.3.1753.
Lorentz Seitz.Nov.1,1755.
Jean Louis Seitz,Nov.25.1763.
*Johannes Seitz,Oct 20.1764.
Johan Mich.Seitz,Sept.9.1765.
Martin Seitz,Oct.27.1764.
Jacob Seitz,Oct.27.1764. Settled in Lancaster Co.Pa
Johan Nicholas Seitz,Sept.23.1766.
Carl Adolph Seitz.Nov.23.1770.

The following are of persons named Seitz,not included in Rupps,30,000 names and evidently they entered America via other ports,and settled in Pennsylvania.

Peter Seitz,Oct 2,1749
Peter Seitz.Sept.22.1752.
Adam Seitz.Sept.17.1753
Hans Seitz.Sept.24.1754.
Johan Jacob Seitz,Sept 14.1754.
Johannes Seitz,Sept.25.1754.
Michael Seitz,Sept.9.1767.
Andrea Adam Seitz.Oct 1,1773
Johannes Seitz,Oct.1011787
Peter Seitz,Sept 30.1774
Johannes Seitz,Oct 14,1787
Christian Seitz,Jan.5.1808.

Rev.Edward Seitz Shumaker,states in his data of the Seitz family records;"We have no knowledge as to what relationship the above persons named Seitz,who came to America at different times,had to each other."

Heintze Cosecob,in "Die Duetchen Familiennamen",states the name Seitz is the same as Segu,There is good authority for the fact that the name of Seitz is derived from Zeitz ,a town in Germany. The name Seitz and its variants,Zeize, Seetz,Seytz,Sides,Seitz,Sites.

SEITZ REUNION SONG.

I

Today we meet in union sweet,
To shake the social hand,
And greet the Seitz relations here,
A noble,happy band,
But since Johannes Seitz from Germany came,
All things have changed you know,
From what they were when he did sail,
Near six score years ago.

2

With great delight we hail the day,
When to our shore he came,
And braved the storms of ocean' waves,
To seek a better home,
here with content,he might enjoy
His rural home you know,
His children too,might learn the tale,
Of six score years ago.

3

But now those days have passed away,
And so our fathers too,
Of those historic days of yore,
We'll seek for all that's true,
On Pennsylvania's fertile soil,
With constant hope in view,
Johannes Seitz a pleasant home did find
Near six score years ago.

4

'Twas in the country of big York,
His family he did rear,
Consisting of three honest boys
And six girls,near and fair,
Lewis and John good preachers were,
In this wide world you know,
They pointed sinners to the lamb,
When preaching years ago.

5

Now John and Andrew stayed in York,
In Pennsylvania State,
They made their mark in every way,
Their children too 'tis said,
Those fathers have passed away,
From earth and time you know,;
Of their descendants some are here,
Born many years ago,

6

These sisters ,too,lie cold in death,
Good families they did raise,
But none are left to tell the tale,
Of those eventful days,

And of their children none are here,
To verify,you know,
What hardships they did then endure,
So many years ago.

7
From Pennsylvania Lewis went,
To old Virginia State,
But 'twould not do there long to stay,
For slavery he did hate;
So to Ohio then he came
His family too you know,
And found a home within the wilds,
Of eighty years ago.

8
His family here did multiply,
Which no one did regret,
For all were smart and active too,
With voices not beset;
But time would fail to tell of all,
The things that passed,you know,
And every one that then did live,
So many years ago.

9
The elder that is here with us,
With wearied limbs can say,
That all his father's house are gone,
While he is here today,T
The Gospel he has long proclaimed,
With all his might you know,
And now he's waiting to be called,
From toiling here below.

10.
But time is marching us along
Toward the silent grave,
Great God,instruct us how to live,
And how we should behave,
In this big world of great results,
There nothing lives you know,
But Heaven-sweet heaven alone,
Which time cannot destroy.

11
Tofay we meet,today we part,
Perhaps to meet no more,
For time is marching us along,
Toward the other shore,
Where raging storms can never come,
To mar our peace you know,
But with the white washed throng to dwell,
There tears can never flow.

12

But as we take the parting hand,
And drop the silent tears,
May each in expectation live,
To reach the blissful sphere,
And join the pure angelic band,
To sing with them above,
Where farewell hymns are never sung,
And nothing reigns but love.

This is a copy of the Seitz Ode; written by ,
Lewis Seitz(4).Lewis(3).Lewis(2).Johannes(1). for the first Seitz re-union,held at Bloomville ,Seneca County, Ohio.August 22,1888,as the "SEITZ REUNION SONG",

It was then sung by Peter Huddle;to the tune of "Twenty years ago". The meter of the Ode can be applied to the tune of "AULDE LANG SYNE ".

The elder Lewis Seitz Sr,referred to in the 9th verse was born Oct.21.1802,in Seneca County,Ohio.
Died July 12,1890.
He was of the 3rd generation,and the son of Lewis and Anna (Beery)Seitz.

On account of infirmities of age,he was not present at this Seitz family re-union.

I.Daniel Rupp,in his book,30,000 Emigrants ,translated the following names;

The termination ECHT has been metamorphosed into ICHT, Albrecht-Albright.

Eisenhauer-Ironcutter,

Stein--Stone,

Schrverdt--Sword,

Sometimes in translating a family name,the same family was given different names,in this translation;-

Stein--Stone,

Feuerstein,meaning Flint,Stone,to strike fire.

Flint--a fowling piece,Gun,

Feurstein,Stein,Flint,Stone,Gun would be all of one family.

WHY YOU HAVE A FAMILY NAME AND WHAT IT MEANS TO YOU.

Primitive personal names doubtless originated soon after the invention of spoken language,although the date of their first use is lost in the darkness of ages preceding recorded history.

For thousands of years thereafter ,first or given names were the only designations that men and women bore;and in the dawn of historic times,when the world was less crowded than it is today and every man knew his neighbor,only one title of address was necessary.

Only gradually with the passing centuries and the increasing complexity of civilized society ,did a need arise for more specific designations,

While the roots of our system of family names may be traced back to early civilized times,actually the hereditary surnames as we know it today is a comparatively recent developement in human history,dating from a time scarcely earlier than nine hundred years ago,

A surname is a name added to a Baptismal or Christian name for the purpose of making it more specific and of indicating family relationship or descent.

Classified according to origin,most surnames fall into four general catagories; (1) those formed from the given name of the sire; (2),those arising from bodily or personal characteristics; (3),those derived from locality or place of residence; (4),and those derived from occupation.It is easier to understand the history of the developement of our institution of surnames if these classifications are borne in mind.

As early as biblical times,certain distinguished appellations were occassionally employed in addition to the given name as,for instance,Joshua the son of Nun,Simon the son of Jonas,Judas of Galilee,and Simon the Zealot.In ancient Greece, daughters were scrupulously named after their fathers,as Chryseis, the daughter of Chryses;and son's names were usually an enlarged form of the fathers,as Hieronymus,son of Hiero,

The Romans,with the rise of their civilization,felt the need for some hereditary titles,and to meet this need they invented a complex system whereby every patrician traced his descent by taking several names,None of these however,exactly corresponded to surnames as we know them,for the"clan names",though hereditary,was given also to slaves and other dependents.

Excellent as this system was,it proved to be but a temporary innovation,for the overthrow of the Western Empire by barbarian invaders brought about its end and a reversionto the primitive custom of a single name.

The ancient Scandinavians and for the most part the Germans had only individual names,and there were no family names,

strictly speaking, among the Celts. But the family and tribal groups grew in size, individual names proved inadequate and the need for supplementary designations began to be felt.

Among the first to be employed were such terms as "the Strong", "the Hardy", "the Stern," "the Dreadful in Battle", and the nations of northern Europe soon adopted the practice of adding the father's name to the son's, as Oscar son of Ossian, Oscar son of Carnuth, and Dermid son of Duthno.

True surnames, in the sense of hereditary designations, date in England from about the year 1000.

Largely they were introduced from Normandy, although there are interesting records of Saxon surnames prior to the Norman Conquest. Perhaps the oldest surname is that borne by Hwite Hatte a keeper of bees, whose daughter was Tate Hatte.

During the reign of Edward the Confessor (1042-1066), there were Saxon tenants in Suffolk such names as Suert Magno, Stigmund Soror, Siward Rufus, and Laurie Hobbesone (Hobson); and the Domesday record of 1085-1086, which exhibits some curious combinations of Saxon forenames with Norman family names, showing surnames, in still more general use.

By the end of the twelfth century, hereditary names had become common in England, but even by 1465 they were not universal. During the reign of Edward V a law was passed to compel certain Irish outlaws to adopt surnames; "They shall take unto them a Surname either of some town, or some color, as Black or Brown, or some art or Science, as Smyth or Carpenter, or some office as Cooke or Butler."

And as late as the beginning of the nineteenth century, a somewhat similar decree compelled Jews in Germany and Austria to add a German surname to the single names which they had previously used.

As stated above, family names may be divided into four general classes according to their origin. One of the largest of these classes is that comprising surnames derived from the given name of the father of those who first bore the surnames.

Such names were formed by means of an added prefix or suffix denoting either "son of" or a diminutive.

English names terminating in son, ing, and kin, (from the Norse sonr, ingr, kyn, are of this type, as are also the hosts of names prefixed with the Gaelic Mac, the Norman Fitz, the Welsh Ap, and the Irish O' (literally "a descendant of"). Thus John's son became Johnsons; William's son, Williamsons, or Wilsons; Richard's sons, Richardsons or Richardses (the final "s" of Richards being a contraction of "son"); Neills sons, MacNeills; Herbert's sons FitzHerberts; Thomas sons, apThomases (ap has been dropped from many names from which it was formerly a part); and Reilly's sons O'Reillys. Names of this type are common not alone in the British Isles, but also in Germany, the Netherlands, the Scandinavian countries, and throughout many parts of the world.

8

Another class of surnames,those arising from some bodily or personal characteristics of their first bearer ,apparently grew out of what was in the first instance nicknames;Thus Peter the Strong,became Peter Strong,Roger of small stature,became Roger Little or Roger Small,and Black haired William or blondAlfred became William Black or Alfred White.

From the many names of this type,only a few need be mentioned Long,Hardy,Wise,Gladman,Lover,Youngman,and Legrand.

Such names as Fox and Wolf perhaps also belong to this group, although some writers suggest that they may be of an ancient totemistic origin instead;

A third class of names,and perhaps the largest of all,is that comprising local surnames--names derived from the original designating the place of residence or habitat of the bearer.

Such names were popular in France at an early date and were introduced into England by the Normans,many of whom were known by the titles of their estates on the Continent and later by the titles of their English possessions.The surnames adopted by the nobility were mainly of this type,being used with the particles de,dela,or del(meaning"of" or "of the").

The Saxon equivelent was the word atte("at the"),employed in such names as John atte Brook,Edmund atte Lane,Godwin atteBrigg and William atte Bourne,A vestige of this usage survives in the name Atwell,Atwood,and Atwater;in other cases the Norman de was substituted;and in still others,such as Wood,Briggs, and Lane the particles were dropped.

The surnames of some of the Pilgrim fathers illustrates place designations;for instance,Winthrop means"from the friendly village";Endicott,"an end cottage";Bradford "at the broad ford". and Standish "a stoney park",

The suffix "ford" "ham","ley",and "ton,denoting locality are of frequent occurrences in such names as Ashford,Bingham, Burley or Burleigh,and Norton.

While England enjoyed a period of comparative peace under Edward the Confessor,a fourth class of surnames arose--names derived from occupation,the earliest of these seem to have been official names such as,Bishop,Mayor,Faweett(judge),Alderman Reeve,Sheriff,Chamberlain,Chancellor,Chaplain,Deacon,Latimer. (interpreter),Marshall,Sumner(summoner),and Parker(park-keeper). Trade and craft names,although of the same general type,were of somewhat later origin,Currier was a dresser of skins,Webster a weaver,Wainwright,a wagon builder,and Baxter a baker,

Such names as Smith,Taylor,Barber,Shepherd,Carter,Mason and Miller are self explanatory.

Many surnames of today which seem to defy classifacation or explanation are corruptions of ancient forms which have become disguised almost beyond recognition,Longfellow,for instance

was originally Longueville,Longshanks,was Longchamps,Troublefield was Tuberville, Trinch was Renshaw,Diggle's was Douglas, and Snooks was Sevenoaks.Such corruption of family names from ignorance of spelling,variation in pronunci tion,or merely from the preference of the bearer,tend to baffel both the genealogist and the etymologist,Shakespeare's name is to be found in some twenty seven different forms and the majority of English and Anglo-American surnames have,in their history, appeared in four to a dozen or more variant spellings.

In America ,the melting pot of all nations,a great variety of family names exists than anywhere else in the world. Surnames of every race and nation are represented,while the greater number are of English ,Scotch.Irish or Welsh orifin, brought to this country by scions of families which had borne these names for generations prior to emigration,many others from central and Southern Europe and from the Slavic countries,where use of surnames is generally a more recently established practic present considerable difficulty to the student of etymology and family history.

These Americans who bear old and honored names--who trace the history of their surnames back to sturdy emigrant ancestors or even beyond,across the seas and into the dim mists of antiquity--may be rightfully proud of their heritage,while the name in its original,may seem ingenious,humble,surprising or matter-of-fact,its significence today lies not in the literal interpretation of its original meaning but in the many things that have happened to it since it first came into use,In the beginning it was only a word,a convenient label to distinguish one John from his neighbor,John who lived across the field,

But soon it established itsself as a part of the bearers individuality; and as it passed to his children,it became the symbol not of one man but of a family and all that that family stood for,Handed down from Generation to generation, it grew inseperably associated with their achievement.the tradition and the glory of the family,

Like the Coat of Arms,that vivid,pictorial symbolization of the name which warrior ancestors bore in battle,the name itself borne through every event of life and through the lives of scores of one's progenitors,became the badge of family honor--the "good name" to be proud of ,to protect, and to fight for if need be.

As a valiant deeds of the marching generations have clothed it in glory,it has become an institution,as family rally cry, and the most treasured possession of those who bear it.

M.A.S

The Romance
of
THE COAT OF ARMS.

Out of the Middle Ages and down through the centuries to the world of today comes the proud custom and the romantic tradition of the ancestral coat of arms.

Devised in the remote days of chivalry,borne by armed knights in tournaments and on ancient battlefields,cherished by illustrious forbears of ages past ,and handed down from generation to generation as a sacred emblem of family honor. the coat of arms is an object of pride and distinction for its bearers today and an heirloom which generations of his descendants will treasure.

Since armorial bearings are hereditary, American descendants of British and Continental families have the unquestionable right to use the arms borne by their ancestors.
Moreover such coats of arms are as vital part of ones genealogical record as the names of the ancestors who bore them. With the growing consciousness of pedigree and the increasing interest in genealogy among cultured Americans,the kindred subject of heraldry-the science of coats of arms-is now experiencing a notable revival of general attention.

THE ORIGIN OF HERALDRY.

The origin of heraldry may be traced back to the dawn of history.Primitive peoples painted or tattoed tribal badges on their bodies;the ancient Hebrews,Egyptians,Chinese,and Japanese used symbols comparable with the insigna of heraldry. the Aztecs of Mexico carried shields and banners bearing personal or tribal devices;and the heros of ancient Greece and Rome inscribed hereditary ensigns on their shields. Centuries later the Norman invaders of England in 1066 bore shields emblazoned with crudely devised insigna,But all these early devises lacked the essential characteristics of true armorial bearings.

THE HISTORY OF ARMORIAL BEARINGS.

True heraldry,in the sence of a systematized science of hereditary armorial bearings,dates from the early twelfth century.
There is no record of the use of such bearings during the First Crusade of 1096,and they were extremely rare during the Second Crusade of 1147.But by 1189 a number of the shields

borne in the Third Crusade were emblazoned;and the great seal of Richard the Lion-Hearted in the same year shows his shield charged with a lion rampart.

Three factors contribute to the rise of heraldry, first, man's natural desire to enhance his personal appearance,which found expression in the ornamentation of his military equipment;secondly,the need,among warriors who covered their heads and bodies with armor,for identifying marks easily recognizable in the press of battle;and thirdly,the need,in an age when few could write and personal seals served instead of signatures on official or private papers,for seals of clearly identifiable designs.

Heraldry was the answer to these requirements of the times, and with remarkable swiftness it came into general use.

From the beginning of the thirteenth century princes,nobles, knights and gentry adopted the custom and proudly displayed their arms in architectual and household decorations,in jewelry and in embroidery as well as on their paraphenalia of war. From the practice of embroidering the family device on the surcoat,worn over the coat of mail, comes the expression COAT OF ARMS.

In the earliest days of heraldry arms were chosen by the bearer to suit his fancy.Crosses in many forms was adopted in some instances perhaps to commemorate service in the crusades but more often merely as the symbol of Christainity. Broad,horizontal,vertical,or slanting stripes of vivid color s across the shield were chosen as being simple to emblazon and easily recognizable,beasts,dragons,birds,fishes,the heavenly bodies,trees,fruits and plants and objects familiar to everyday life of the Middle Ages were adoptedcharges,Lions,eagles, and foxes,represented the virtues which the medieval mind attributed to these creatures,were fre cently employed.In many instances the charge was chosen as a pun on the bearers name, as Balle of Bedford,two Salamanders,Saltirwine,Apelsby,three apples,Strakespeare,a broken spear;Bush,sprigs of ash/ .and Roe,a roebuck.

As coats of arms became more numerous,confusion resulted from the unrestrained adoption of alteration of arms and from the practice of feudal lords of allowing favorite followers to use their bearings.In the early part of the fifteenth century a proclamation of Henry V prohibited thereafter in England the assumption of arms except by virtue of inheritance or a grant from the crown.

THE COMPLETE COAT OF ARMS.

The complete composition of a coat of arms included the shield of arms,the helmet,the crest,the wreath,the mantling, and the motto.The shield on which is displayed the armorial

device ,is the most important part.of the composition.
It represents the old knightly shield and may vary in shape according to the tastes of the artist.
The helmet,derived like the shield from th defensive armor of the knight,is placed above the shield.It may be used even the coat of arms includes no crest.
The crest .principal accessory of the shield of arms,surmounts the helmet.like the shield and helmet ,it has its origin in the accoutrement of the knight,who wore on his helmet , as a special mark of distinction,an ornament of painted wood, metal or leather.
A wreath of twisted silk,usually of two colors,was commonly worn on the knights helmet,surrounding the base of the crest.
In heraldry the wreath appears between the helmet and the crest as a support for the crest,The mantling ,originally two pennantlike strips of silk attached to the top of the helmet, has in heraldry taken the form of an intricate,conventionalized scrollwork flowing down on both sides of the shield.
It is generally believed that the mantling originated during the crusades as a protection for the helmet from sun and weather and that the artist's scrollwork represents the shreding of the cloth by enemy swords.
The motto,which is inscribed on a scroll placed either above or below the shield,is not an essential part of the composition is not necessarily hereditary,and may be changed at will.
Many of the oldest coats of arms do not include mottos.

HERALDRY IN THE UNITED STATES.

Heraldry was introduced in America by the first settlers, many of whom,younger sons of the nobility or the gentry,brought with them from England or the Continent their hereditary coats of arms.Evidence of the use of arms by the European-born colonists and the early generations of their descendants is to be found in old paintings,in engraved silverware,in seals affixed to letters and official documents,and in carvings on ancient monuments and tombstones.
State archives and the collections of historical societies in New England,the Middle States,and the South contains many examples of the seals of the early colonists,among them-to mention only a few-those of John Winthrop,Thomas Dudley, William Brewster,Peter Stuyvesant,William Penn,and the Calverts of Maryland.
In colonial America armorial bearings were handed down from generation to generation,and the custom was by no means discarded when political ties with England were severed.
Regarded as an emblem of family rather than of nationality arms continued in common use during the Revolution ,There are innumerable instances of officials high in American public life of the time-among them such patriots as Jay,Schuyler, Livingston,Mifflin,Adams and Washington-who used their ancestral arms,seals,and signet rings,the impressions of which

may still be seen beside their signatures on state documents and private papers.

Washington displayed his family arms on his carriage, on his bookplate, and on the seal which he affixed to letters and papers; and the Adams arms appear on President John Quincy Adams' bookplate.

These illustrations precedents sanction the use of arms by Americans who are entitled to them.

THE SIGNIFICANCE OF HERALDRY TODAY.

At the present time cultured Americans are revealing greater interest than ever before in family history, genealogical research, and the intimately related subject of heraldry.

Genealogy and heraldry are now ignored only by those who have no ancestors of whom they can be proud.

Love of ancestry is an instinct deep-rooted in man's nature. Pride of ancestry is an admirable trait, contributing to healthy self-respect and stirring ambition to add new honors to the family name.

The thoughtful American of today takes sincere pride in a long line of distinguished descent and in the heraldic emblem testify to the bravery, the achievement, and the honor of his forebears.

> Proud was he of his name and race,
> Of old Sir William and Sir Hugh,
> And in the parlor, full in view,
> His Coat-of-Arms, well framed and glazed,
> Upon the wall in color blazed.
>
> -Longfellow.

H.A.S

2760 1